Markets

Stocks: Lower; aircrafts higher; oils decline. Bonds: Lower; fractional changes. Cotton: Irregular. New York stocks, 2,770,000; bonds, $4,970,000.

THE ATLANTA CONSTITUTION

For 88 Years the South's Standard Newspaper

Showers

Warm, with showers and thunderstorms Wednesday. Clearing and colder Wednesday night, Thursday. Predicted extremes: 60 and 76 Wednesday.

VOL. LXXXVIII, No. 223 | TEL. WA. 5050 | ATLANTA, GEORGIA, WEDNESDAY MORNING, MARCH 7, 1956 | 32 PAGES | ★★★★★ | Price Five Cents

RALPH

McGILL

The Presidency; Made in U.S.A.

President Dwight D. Eisenhower has notified the Republican party he will seek its presidential nomination with the understanding he will, if elected, give to the office only that time which his health permits.

The facts of his heart attack, the question mark over his future, the thereby increased importance of the vice presidency, have focused attention anew on the office itself.

As one looks at the presidency it is at once apparent it grew out of the American soil. The people have shaped it, as they have the two political parties.

Certainly the presidency is not now exactly what the founding fathers envisioned. As a matter of record, they did not envision the office. They arrived at it only after much debate, angry differences, and fantastic suggestions.

It is necessary, in trying to picture the Constitutional Convention and its times, to keep first in mind there nowhere on earth was such a government as the one the delegates finally produced—save as it existed in part in many dreams, finally brought by painful compromise to the instrument under which we have so long lived as a Republic.

'King'

There were many, in 1787, who thought we should have a king. There is very real substance to the belief the more fanatic followers of Alexander Hamilton actually hoped to create a throne.

As a matter of fact, the hopes of these extremists "leaked" to such an extent there was produced one of the more curious documents in the history of our birth as a nation.

It was the hottest summer Philadelphia had known since 1750. The delegates were meeting in secret. They kept the windows and doors of their meeting room closed and they suffered dreadfully.

The delegates in August were near the end of the long controversy about origin of money bills. They were about in agreement such bills should originate in the House, when they had to halt all deliberations to deal with a rumor — one which had spread over the whole countryside.

On August 18 the Convention authorized a public statement in the Pennsylvania Herald. It was requested to be copied throughout the country, and was.

"We are well-informed," the statement said, "that many letters have been written to the members of the federal convention from different quarters respecting the reports idly circulating, that it is intended to establish a monarchial government, to send for the Bishop of Osnaburgh, etc., etc. . . . to which it has been uniformly answered, 'tho' we cannot, affirmatively tell you what we are doing; we can, negatively, tell you what we are not doing—we never once thought of a king.'"

The Constitution

It seemed incredible, and in fact was, that the Convention would send to England for the Bishop of Osnaburgh, who also was Frederick Augustus, Duke of York, second son of George III, next in line to his brother, Prince of Wales, to be king of England.

None of Hamilton's aides was officially involved. He, himself, worked diligently to have the Constitution adopted. Indeed, without him it likely would have failed.

There were some who wanted two Presidents, one to handle domestic affairs, another the international. (Many years later John C. Calhoun suggested just this, proposing one from the South and one from the North, each to possess veto power.)

At last the Convention made the presidential term four years instead of seven, and permitted him to be reelected. They set up requirements of citizenship, age and decreed he must be elected by the people. To facilitate this they created a system of electors.

The Convention voted against giving the President a Council, but assumed there would be heads of the executive departments. Out of this came the Cabinet, a body never even mentioned in the Constitution.

Tomorrow—A peculiarly American institution.

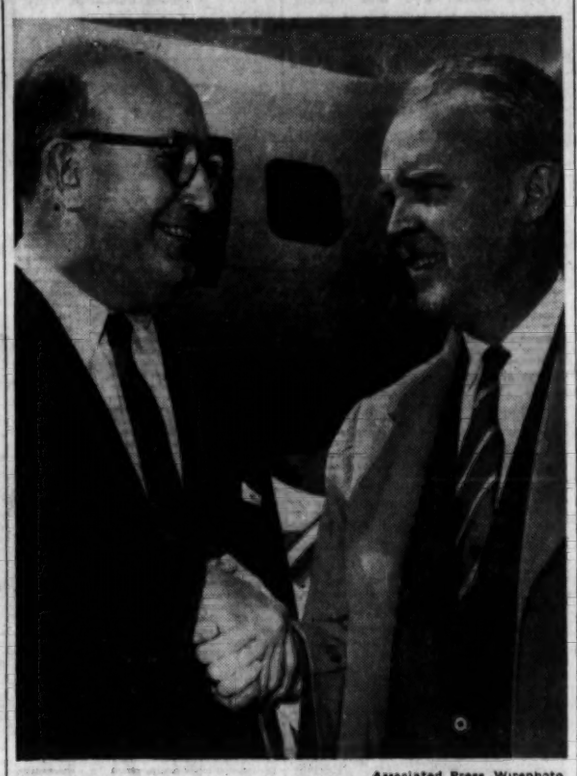

Associated Press Wirephoto

WHEN YOU SAY THAT—SMILE—WASHINGTON, D.C., March 6—Democratic and Republican national committee chairmen, who usually are traveling in different directions, were briefly united at National Airport here today as they boarded a plane for Kansas City. Both Leonard Hall, left, of the Republicans, and Democrat Paul Butler will speak before party gatherings in Kansas City.

Missile Is Overstressed By Furor, Wilson Says

WASHINGTON, March 6 (AP)—Secretary of Defense Wilson today said controversy over the guided missile program has overemphasized the importance of what will be "only one weapon" in the over-all defense picture.

Making the statement at a news conference, Wilson first said "only one minor weapon" but later said the word "minor" should be deleted.

"Let's get going ahead working at the missile business and not talk so much about it," he said.

In the meeting Wilson also:

1. Said he is considering stepping up production of the B52 all-jet intercontinental atomic bomber.

2. Announced he has abandoned the idea of cutting the military service period of some draftees from 24 to 18 months in order to speed a buildup of reserves. He had said Feb. 1 that this plan was under consideration.

3. Said the "new look" the Joint Chiefs of Staff are now taking at American forces, weapons and strategy may possibly result in some changes in the roles and missions of the armed services. Wilson said specifically that it is "a fair assumption" the development of new weapons could change the jobs that each of the fighting services now performs. The Joint Chiefs are meeting in Puerto Rico.

4. Declared the Air Force was still studying a proposal by Sen. Russell (D-Ga), chairman of the Senate Armed Services Committee, that the Air Force should have $1,500,000,000 more than the President requested for fiscal 1956. Wilson said Russell had not discussed his "hopes and fears" with him and "I don't know if Sen. Russell has his hopes and fears mixed."

Russell told a reporter he had

Continued on Page 8, Column 2

Dulles Asks Asia Shun Reds' Deceit

(Copyright 1956 by The New York Times Co.)

KARACHI, Pakistan, March 6—The United States and Britain today used some blunt language to warn Asians that the danger of Communist aggression still was a reality, despite softer words from Moscow.

Decisions of the Communist Party to present a friendly face to the world were the dominating theme at the opening sessions of a three-day meeting of foreign ministers of the Southeast Asia Treaty Organization. From speeches made in public, but especially from speeches made in private, it was plain that those decisions worried the eight nations of the alliance.

Each foreign minister spoke for about seven minutes. The speeches made before the crowded press gallery and newsreel cameras showed most of the countries feared a Soviet campaign of economic penetration and subversion.

Then the doors were closed and the language became considerably more specific and considerably tougher. Selwyn Lloyd of Britain emphasized the existing danger from Communist China and Dulles concentrated on the Soviet Union. But the speeches of both amounted to a warning against relaxation.

Ike Sets Conference

WASHINGTON, March 6 (AP)—President Eisenhower will hold a news conference tomorrow at 10:30 a.m.

Party Fight Flares Up in Lobby Quiz

George Says Neff Acts Were Legal

WASHINGTON, March 6 (UP)—Sen. Pat McNamara (D-Mich) urged the Senate's Democratic majority today to take control of a bipartisan lobbying investigation committee to end "discord" and get the inquiry under way.

Sen. Styles Bridges (R-NH), ranking Republican on the blue-ribbon committee, retorted that McNamara's suggestion would "kill the theory" of the select group and "break up" the bipartisan investigation of lobbying activities.

"MANIFESTLY IMPROPER"

The exchange took place after Sen. Walter F. George (D-Ga) said the activities of oil lobbyist John M. Neff were "manifestly improper" but apparently involved no "illegal act."

He made the statement to reporters as the special four-man Senate committee he heads started work on its report. The group held nine days of hearings concerning Neff's offer of a $2,500 campaign contribution to Sen. Francis E. Case (R-SD).

The George committee, composed of two Democrats and two Republicans, concerned itself only with the Case incident and its offshoots. The blue-ribbon group, composed of four Democrats and four Republicans, will conduct a broad-scale inquiry into all lobbying activities.

WANTS EXTRA DEMOCRAT

McNamara introduced a resolution to add a fifth Democrat to the group. He said the "penalty" of the "fair play theory" of Senate Democratic leader Lyndon B. Johnson (Tex) is that "we have eight chairmen."

From its very first meeting, he said, the committee has been "plunged into discord" over such questions as chairmanship, committee counsel and rules of procedure.

"If there is discord on these relatively minor matters," McNamara said, "what will happen when the committee starts to dig into lobbying—if it ever does."

DEFENDS REPUBLICANS

Bridges made clear to reporters he will oppose any move to relegate the Republicans to a minority role. He also challenged McNamara's statement that each of the eight members will urge an investigation of his "pet lobbying peeve."

Sen. Albert Gore (D-Tenn) is expected to be named chairman with Bridges as vice chairman.

The oil lobby will be the chief target of the inquiry, Bridges said, but the committee will check on "all lobbying and influences."

Breath-Holding Contest Fatal To Schoolgirl

HATTIESBURG, Miss., March 6 (AP)—A 14-year-old girl died in a hospital today of injuries received in a fall following a breath-holding contest with schoolmates.

Authorities said Linda Carroll Dugar died of brain concussion.

J. A. Beeson, principal of Hawkins Junior High School, where the girl was a ninth grader, said she and three other girls were seeing who could hold their breath the longest during noon recess yesterday when she became dizzy.

Beeson said she told the other girls she felt "funny, like I'm going to faint," then fell. Her head struck a cement windowsill, he said.

Proud Texas Loses Unit of 'Biggests'

POTTSTOWN, Pa., March 6 (AP)—Wilson F. Mest has some Sunday School news for George W. McDaniel of Dallas, Tex.

McDaniel recently laid claim to the national Sunday School attendance title with a record of 37 uninterrupted years.

Mest today disclosed he has attended the Sunday School at St. Peter's Lutheran Church here for 45 years without a miss.

What's more, his wife hasn't missed in 42 years.

Bulganin Praises Ike Bid To Curb, Police Atom Arms

Associated Press Wirephoto

PUTTING THE KNOCKS IN KNOXVILLE—KNOXVILLE, Tenn., March 6—The Knoxville City Council meeting was enlivened tonight during a property assessment argument when Councilman Cas Walker (left) and Councilman James Cooper (right) took pokes at each other—and missed. Welfare Director James Walls grins and ducks. Councilman U. G. Turner sits at Walls' right. A radio station covering the event broadcast a blow-by-blow account of the fisticuffs.

Plan Includes Tanks, Jets And Rockets

By ELIE ABEL

(Copyright 1956 by The New York Times Co.)

WASHINGTON, March 6—President Eisenhower called on the Soviet Union today to join the United States in halting production of fissionable materials for war.

In a letter to Marshal Nikolai A. Bulganin, the Soviet Premier, the President proposed that under proper safeguards all future production be limited to peaceful uses.

The idea was conditioned on Soviet acceptance of the President's "open skies" plan for overflights of each other's territory by reconnaissance planes of the two countries combined with Marshal Bulganin's proposal for setting up control units at key points on the ground.

FRIENDLY RESPONSE

Bulganin reacted in a friendly manner with extraordinary speed.

The premier told reporters who met him at a Moscow reception that he considered the President's message a "very interesting letter and a good one," though it would require much study. He said he would answer it as soon as possible.

The Soviet premier commented on his "peace correspondence" in an impromptu exchange with foreign correspondents at a glittering reception in honor of H. C. Hansen, premier of Denmark.

BULGANIN JOKES

Responding to questions, with Vyacheslav M. Molotov, Soviet foreign minister, standing beside him, Marshal Bulganin also said in a joking manner he would "welcome an opportunity to go to Washington to carry on discussions there."

Laughingly he added, "Of

Continued on Page 8, Column 1

Net Farm Income Off 1 Billion, 9 Pct., in '55

WASHINGTON, March 6 (AP)—The Agriculture Department reported today that net farm income dropped $1,000,000,000 last year, a skid of 9 per cent from 1954.

The decline resulted from a 2.5 per cent drop—to $33,200,000,000—in gross income and a 1 per cent rise—to $22,400,000,000—in production costs. This left net farm income at $10,800,000,000.

The department said farmers retained only 32.5 per cent of their gross income in 1955—the smallest percentage on record except in the depression year of 1932.

It also said per capita income of farmers dropped to $860 last year, six per cent below 1954. In contrast, per capita income of the nation's non-farm population rose nearly five per cent in 1955.

Last November, department economists predicted a further decline of 400 million dollars in farm income this year. But this did not take into consideration income farmers may receive from the administration-supported soil bank plan now pending in the Senate.

The department reported that farmers built up their crop inventories in 1954 and 1955. But the increase was smaller last year.

It also said some of the per capita income decline was due to a one per cent increase in total farm population—to 22,200,000 persons. Much of this increase, however, was made up of persons who work in the city but have moved to nearby rural areas.

Farm cash receipts from marketings declined nearly three per cent last year to a total of $29,400,000,000. The volume of marketings was up two per cent from 1954 but average prices were down five per cent. Most of the price decline was in meat animals—especially hogs—and in wheat.

The Senate is to start voting Thursday on a bill which, as it stands, would combine rigid price supports with the soil bank proposal. Most Democrats favor fixing supports for major commodities at a flat 90 per cent of parity.

Most Republicans favor continuing the flexible system voted by Congress in 1954.

War Nearer, Ben-Gurion Tells Israelis

JERUSALEM, March 6 (AP)—Israeli Premier David Ben-Gurion declared today the danger of a second Arab-Israeli war has increased. He expressed confidence Israel would ultimately win any such test.

Against a shifting pattern of Middle East events, Ben-Gurion told his Parliament the chances of preventing war "are somewhat smaller now" and, if bloodshed comes, the United States and Soviet Russia will share the moral responsibility.

"Israel will not start a war," he said. "But if it should break out we will meet it with strength and confidence . . . if war should break out against our will, I have not the slightest doubt that we will stand up and win."

It was his first statement since British Lt. Gen. John Bagot Glubb was removed last Thursday as the commander of Jordan's Arab Legion.

Ship From Japan

SAN FRANCISCO, March 6 (AP)—The transport Gen. Edwin D. Patrick arrived from Japan today with 1,436 military passengers.

Weather's Ready To Throw Book

Wednesday's weather will run the gamut from warm and stormy to clearing and cooler, the weatherman said. It will be fair and colder Thursday.

The official forecast includes showers and thunderstorms Wednesday afternoon and evening, with skies clearing late in the day.

Predicted temperature extremes are 60 and 76 Wednesday, 40 and 50 Thursday. Tuesday's high of 79.4 was a fraction higher than the previous record for March 6, set in 1945, the weather bureau said. The low Tuesday was 57.

Women Get Vote Appeal From Ike

By BESS FURMAN

(Copyright 1956 by The New York Times Co.)

WASHINGTON, March 6—President Eisenhower, making his first public appearance today since he announced his candidacy for a second term, urged 1,500 cheering Republican women to work hard for the administration goals.

The President was a surprise speaker at the fourth annual Women's National Conference of the GOP at 10:30 a.m. But word had spread some 20 minutes ahead. Tense excitement ran through the Hotel Statler lobbies.

LIKE SINATRA

The President walked briskly up the 18 steps from the motor entrance to the mezzanine floor. When he appeared at the top of the steps, looking fit in a gray business suit, pale blue shirt, darkish blue tie with a single motif, women party workers crowding the corridors threw up their hands and shrieked with joy.

One of the few male bystanders was heard to comment, "I haven't seen anything like this since Frank Sinatra first appeared at the Paramount."

CHEERS AT HIS FI PITCH

The cheers hit top hi-fi pitch and stayed there as the President stepped into the crammed ballroom, walked half its width along the head table, and gave

Continued on Page 8, Column 3

Union Withholds As Westinghouse Okays U.S. Plan

WASHINGTON, March 6 (AP)—The International Union of Electrical Workers tonight withheld an answer to a government plan to settle the 142-day Westinghouse strike. The company accepted it.

James B. Carey, IUE president, told reporters the union is in no hurry to accept the plan. It would give the company a five-year contract and the union a minimum 5 cents hourly annual wage boost, plus pension, insurance and other gains.

A three-man panel of the Federal Mediation and Conciliation Service said at a news conference that it sought in drafting the settlement plan to come up with suggested terms fair to both sides.

Inside Today

IKE'S DUTIES the issue, Adlai says — Page 2

REARMAMENT approved by West German House — Page 2

Annie Lou Hardy	20
Atlanta Accent	21
Billy Graham	32
Bisher	10
Bridge	14
Business	22-24
Celestine Sibley	18
Charles Allen	4
Classified Ads	25-31
Comics	14, 15
Crossword Puzzle	15
Dr. Van Dellen	15
Editorial Page	4
Financial News	22-24
Harold Martin	4
Jumble	14
Leo Aikman	4
Obituaries	23, 24
Society	18-20
Sports	10-13
Star Gazer	19
Television and Radio	24
Theater Programs	21
Thomas Stokes	4
Today's Events	9
Weather	24
Worry Clinic	14
Women's Features	18-20

Please Don't Plant Georgia Grits In Japanese Soil, Hon. Fujiyama

By ALBERT RILEY

So sorry, please, Hon. Kano.

But honorable grits are not seed.

Honorable grits, when properly cooked and served with butter and a dash of salt, make wonderful food. But they will not grow in Japan—or anywhere else.

So, please do not let Hon. Fujiyama plant them.

That, in effect, is what the Georgia Department of Commerce is hurriedly advising the Japanese National Committee of the Internation Chamber of Commerce at Tokyo.

It seems that a package of grits was sent to the Tokyo agency by the Georgia department as a sample of a popular Georgia food.

Nelson M. Shipp, assistant secretary of the Georgia agency, got a courteous letter of thanks Monday from Hisaakira Kano, vice chairman of the Japanese committee.

But the letter referred to "parcel post containing grits seed."

"I am pleased to inform you," Kano wrote, "that I have duly received the above parcel post and handed it to Mr. Aiichiro Fujiyama who I am sure will do the necessary to take care of the seeds, to cultivate the plant, and to make use for the benefit of the people."

Grits, as every Georgia Cracker knows, are cracked grains of corn.

Shipp probably wishes no grits had ever been sent to Japan. An earlier package sent at the request of a New Orleans woman had weevils in it when it got to Tokyo. And now the Japanese are going to be disappointed when the grits "seeds" don't come up.

YOU AND THE LAW

Take These 8 Steps After a Car Wreck

CHAPTER IV

Since the frequency of automobile accidents on Georgia highways continues to increase, it is well to know what steps should be taken by you if you are involved in an accident. The actions you take and the information you obtain in the minutes immediately after an accident may have a bearing on the outcome of any criminal proceeding growing out of the accident.

If involved in an automobile accident, you should:

1. Stop your vehicle and return to the scene.

2. Provide assistance to the injured.

3. Call police, and a doctor and ambulance, if injuries warrant.

4. Make notes of the names and addresses of those involved and their operator's license number and license tag number, jot down important facts about the accident.

5. Cooperate with police upon their arrival.

6. Notify your insurance company of the accident if you have any type of automobile insurance.

7. Within 10 days, file the accident report required by the Department of Public Safety if any person is injured or killed or if anyone suffers property damage in excess of $50.

8. Promptly take steps to make and enforce any claim you have against others involved in the accident to recover payment

Continued on Page 5, Column 1

Ike's Duties The Issue, Adlai Says

Rules Out Health As Chief Factor

THIEF RIVER FALLS, Minn., March 6 (UP) — Adlai Stevenson said today the manner in which President Eisenhower proposes to conduct the office—not his personal health—is an issue in this campaign.

"Apparently we are being asked to reduce the stature of this office just as the nation's responsibilities and difficulties increase," he said in a speech here.

He was winding up a five-day campaign seeking support in his March 20 Minnesota presidential primary contest with Sen. Kefauver (D-Tenn).

"A PUBLIC MATTER"

"The question of Mr. Eisenhower's personal state of health is not an issue in this campaign, of course," he said. "But the manner in which he proposes to conduct the duties of the presidency obviously is a public matter, as he himself has recognized.

"Mr. Eisenhower raised the issue when he told the American people that if he is reelected the office of president will have to be conducted in the future as it has been in the period of his convalescence.

"He thus said, in effect, that the situation that all of us—Democrats and Republicans—accepted in all sympathy as a temporary measure would be made permanent.

"NO WAY TO DELEGATE . . ."

"Does this mean that we are being asked to alter the terms of service of the chief executive of the United States and therefore to reconstitute our highest office?

"If so, this is a very serious and significant constitutional change that we are being asked to make. There is no way to delegate the critical responsibility of the office, yet apparently we are being asked to reduce the stature of the office just as the nation's responsibilities and difficulties increase."

MADARA AT HEARING
Policeman is at Right

ROUNDABOUT SCHEME FOR SUICIDE

Man Kidnaps 2 Policemen, Priest In Try To Kill Person, Be Executed

PHILADELPHIA, March 6 (UP) —A berserk man, who wanted to die but didn't "have the guts" to kill himself, kidnaped a priest and two policemen at gunpoint and held them prisoner for five hours in a vain attempt to set up his own execution.

Joseph Madara, 28, father of two, was overpowered by police today as he left the car he had commandeered and walked toward the door of his home to "talk over" his surrender.

Police said Madara's scheme for death began to unfold last night when he telephoned the Philadelphia Daily News.

"I'm Joe Madara," he told reporter George Thompson, "and I'm going to get killed tonight. I haven't had the guts for a long time. So I got it figured to kill somebody else, then they'll kill me."

Madara, who said he wanted to die because he had a fight with his wife over his unemployment, told Thompson that he was going to Reyburn Plaza and "start shooting."

Thompson notified police and detective Ed Witherspoon and Patrolman John Brady were dispatched to the plaza. The Rev. John J. Lynch of St. John's Church also went to the scene because Madara had told Thompson to "bring along a priest, too."

Police said Madara drew two revolvers and fired two shots over the heads of the priest and the two policemen as they approached him, then ordered them into Witherspoon's car.

The five-hour ride of terror began with a stop at the home of Madera's mother-in-law. Madara marched the three hostages to the door and rang the bell, but the mother-in-law had been notified by police not to answer the door.

Madara forced the two policemen back into the car, leaving Father Lynch behind. The priest got into one of the police cars which were following the fugitive car with orders to "stay away from that car but keep it in sight."

Father Lynch and Madara's wife pleaded with the man over the police radio system to give himself up.

"Please come ou home, Joe, please come home," his wife urged as Madara forced the two police officers to drive him aimlessly about the city.

Father Lynch pleaded with Madara to "take it easy now, Joe, everything will be all right."

Madara finally agreed to return home. Father Lynch and Mrs. Madara were waiting in front of the house when the hostage car drove up. Madara, after talking to them, got out of the car and walked toward the door of his home.

Associated Press Wirephotos

GUNMAN'S WIFE PLEADED FOR SURRENDER
Mrs. Joseph Madera is Shown in Police Patrol Car

New Yorkers Have Cake, Ride Home Free, Too

NEW YORK, March 6 (UP)—Some New Yorkers have been eating their cake and having free rides, too, Transit Authority officials disclosed today.

Instead of paying regular 15-cent fares, these riders have cut facsimiles of subway employes' passes out of blue and white cardboard boxes in which customers carry home baked goods from stores operated by Horn & Hardart, which also operates the Automats.

The Transit Authority said it has issued new passes to its employes.

W. German House Puts Approval on Rearmament

BONN, Germany, March 6 (UP)—West Germany's rearmament within the Atlantic Alliance was approved in the lower House of its Parliament today by big majorities.

In four crucial votes, the lower House — Bundestag — passed permanent legislation for the buildup of a powerful armed force to help defend free Europe and adopted 14 constitutional amendments to assure civilian control of the new armed force.

SOLDIER'S LAW

A basic military law—called the "Soldier's Law"—authorizes the government to recruit an elite force of 150,000 volunteers. They will form the professional cadre for the 500,000-man force it is hoped will be formed by 1960.

This law replaces temporary legislation that permitted the enlistment of 6,000 volunteers for training which expires March 31.

Passage of the measures practically insured that Chancellor Konrad Adenauer's government will fulfill its pledge to the Western Powers to rearm against the threat of Soviet aggression.

ANOTHER VOTE

The decision by the Bundestag was the most significant, although not the final step in parliamentary ratification. The Bundesrat — upper House—still must vote on legislation March 16. Its approval is considered certain.

Under the Paris Treaties ending its occupation, West Germany was committed to rearm in alliance with 14 other Western nations in the North Atlantic Treaty Organization. But the legislation approved today was necessary to legalize rearmament.

The amendments create a parliamentary watchdog committee over the forces, split the powers of the commander in chief three ways, forbid the use of troops to handle an internal emergency and place other parliamentary controls on the military.

The Bundestag christened the new forces "Bundeswehr," rejecting a move by right-wing deputies to revive the World War II name of "Wehrmacht."

The 80-year-old Adenauer sternly watched the vote from his place on the government bench. But, confident of victory, he let his lieutenants shepherd the legislation through the House.

House Okays $11,197 to Bobby Hurt by Airmen

WASHINGTON, March 6 (UP)—The House voted today to pay $11,197 to a London bobby severely injured when he tried to eject two gate-crashing American airmen from a dance.

Legislators were told the airmen were intoxicated and offered "to fight any Englishman." In the melee Constable Thomas F. Milton fell down a stairway, and was later retired for permanent disability.

The compensation now goes to the Senate.

Farming Ike Blind Spot, Estes Asserts

WINONA, Minn., March 6 (UP)—Agriculture is a "blind spot" with the Eisenhower administration, Sen. Kefauver (D-Tenn) charged tonight.

Kefauver said in a prepared talk at St. Mary's College that Secretary of Agriculture Benson has been "butt-headed and inflexible" and that until now he has had the solid support of the President.

"But," Kefauver added, "I hope that if Congress can arrive at an effective program, the voice of the farmer will get through to the President and he will sign the bill even if Ezra Benson gets mad and goes home because he does it."

In St. Paul, Kefauver declared that persons interested in Adlai Stevenson have entered four "sleeper" delegates on a Kefauver slate to divide his vote in New Hampshire.

(At Warren, Minn., Stevenson commented on Kefauver's charge: "I do not know what is going on in New Hampshire. However, I would be greatly surprised if any supporters of mine had participated in any such maneuver. I have assumed that since Sen. Kefauver has been campaigning in New Hampshire without opposition from me that he would carry the delegates.)

Kefauver said he is not going to make President Eisenhower's health or physical condition an issue.

Bromfield Improves

COLUMBUS, Ohio, March 6 (UP)—Hospital authorities reported today that author Louis Bromfield, admitted last week as a pneumonia patient, was in satisfactory condition.

Lion Pleading His Own Case Does Well Till He Takes Nip

LOS ANGELES, March 6 (UP)—An African lion stalked into the city hall today, leaped atop a desk and licked the face of the animal commissioner.

Richard Bonner mopped his brow, obviously touched by the affectionate personal approach. It seemed for a moment that King, 56-pound, 5-month-old pet of a gas station attendant, might be winning his point that he's tame enough to live uncaged around humans.

But then a woman employe, Sylvia Thorne, walked by. King blew his hopes sky high by nipping her on the leg, inflicting a minor wound.

Commissioner Bonner immediately upheld an earlier ruling that King must vacate the city within 15 days.

King was brought to the City Hall by his master, John Shinners, 25, who hoped that a personal appeal might cause the commissioner to have a change of heart.

The Animal Regulation Commission ruled in favor of ordering King to leave town yesterday, after Shinners' neighbors complained about the beast. They said that although Shinners bought a cage for King, he kept only paint cans in it and King was allowed to roam at large.

IS EVERYTHING PICKRICK?

Electric ROTO-ROOTER
RAZOR-KLEENS SEWERS
PROMPT SERVICE
NO UNNECESSARY DIGGING
ROTATING KNIVES CUT OUT ALL ROOTS AND DEBRIS LEAVING YOUR SEWERLINE NEW
Call ELgin 3470

SEE — COMPARE — SAVE
1/2 CARAT OF RADIANT DIAMONDS
Extraordinary DIAMOND VALUE
A Walter R. Thomas SPECIAL
LOVELY STYLING EASY TERMS 14K GOLD
EASY TERMS
YOURS FOR ONLY $199.50
$20 Down $10 Month
IN PERFECTLY MATCHED STYLES
Some attractive styles available in 1/2 or 3/4 carats
ATLANTA STORES
28 Broad St., S. W.
104 Whitehall St., S. W.
2 Edgewood Ave., N. E.
118 N. Main St., East Point
452 Moreland Ave., N. E.
961 Peachtree St., N. E.
809 Gordon St., S. W., West End
4094 Peachtree Rd., Brookhaven (next to Post Office)
Walter R. Thomas DIAMONDS · JEWELRY · WATCHES
OTHER STORES: Albany, Athens, Fort Valley, Rome, Belmont Hills, Smyrna, Newnan, Madison, Milledgeville

TERMITES SWARMING?
ORKIN SINCE 1901
CALL "Otto" THE ORKIN MAN
FREE INSPECTIONS
WORLD'S LARGEST PEST CONTROL CO.
Call EM. 4541

129.95 MUNTZ
• DELIVERY TONIGHT
• EASY TERMS
• BIG TRADE-IN ALLOWANCES
24 INCH
FREE HOME DEMONSTRATION
LA-0421
SIMS TV, INC.
346 Peachtree St., N. E.
OPEN 9 A.M. TO 9 P.M. DAILY

FRANKLIN SIMON, PEACHTREE AT PONCE DE LEON
Informal Modeling During Luncheon Cherokee Room Monday thru Friday
Franklin Simon ATLANTA

our cropped car coat: leather buttoned, milium lined in clean cut nylon and pima cotton . . . sensational at 16.95

Easy going as hydramatic drive, our gay anywhere runabout for town-trotting or whistle-stopping, on campus or on the job! Trig tailored in a hearty half 'n half blend of nylon and pima cotton, it's wonderfully water-repellent, boasts a milium lining for non-stop wear. Take yours in red, sand or blue in sizes 10 to 16.

COUNTRY CLOTHES SHOP, STREET FLOOR

dungaree doll: our cool checked shirt and solid stitched pants each 3.98

A tuneful twosome with an off-beat bounce! The shirt sounding out in a play of bold checks, convertibly collared and roll-up sleeved, waxing wonderful tucked in or out . . . the pants, slash-pocketed and stitched in white straight down the line. Cotton, of course, and both in pink, turquoise or black in sizes 10 to 18.

SEPARATES, STREET FLOOR

FRANKLIN SIMON, PEACHTREE AT PONCE DE LEON, ATLANTA • VERNON 8801

Davison's OF DIXIE

66th anniversary sale

Come on the double and Double your savings!

wednesday is ½ price day

prices sliced right through the middle

There's a high point of excitement in every Birthday Party—Wednesday, ½-Price Day—is ours! We've recklessly sliced prices all through the store—on fresh, just-unpacked Easter fashions, buys for children, men and home. Come round up complete Spring and Summer wardrobes for yourself and your family—and save double!

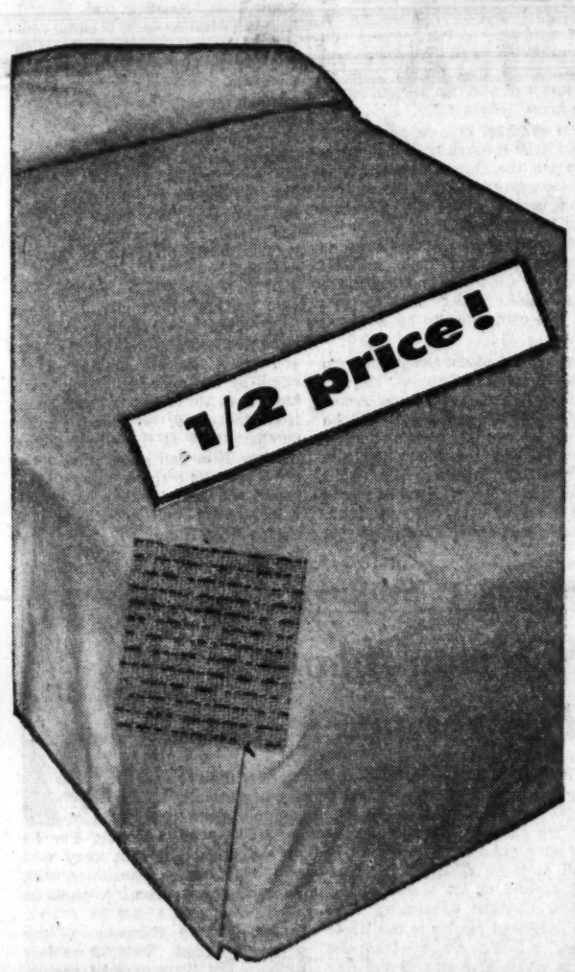

Cannon Care-free Bedspreads

82x110 Large Twin
96x110 Large Double ____ **3.99**

Reg. 7.98

The easiest to care for spreads we know of for only 3.99! Lintless, stabilized for shrinkage, washable in machine . . . never need ironing! Blue, pink, gold, green, grey.

Write or phone WAlnut 7612!
Davison's Domestics, Third Floor
Also at Macon, Augusta, Columbus, Athens

save 50% and more on spring fashion fabrics

45" Ruff Weave Acetate and Silk

Nubby textured acetate and silk blend in spring suit and dress weights. Solid colors including white, pastels natural, beige, navy, black. Note extra 45" width!

sale! 1.00 yd.
Reg. 1.98 yd.

1956 Everglaze Cotton Prints
Sale! 48c yd.
Reg. 98c to 1.29 yd.

Crease- and soil-resistant cottons that require little or no ironing. Contrasting prints and over-all designs. Mill lengths from 2-10 yards. 36" wide.

Permanently Pleated Cottons
Sale! 8c inch
Reg. 16c inch

Buy just as many inches as your waist measures plus 1" for seams! Full 5 to 1 pleat . . . requires little ironing. Smart new prints and colorings. 36" wide.

Printed no-iron Cottons
Sale! 39c yd.
Reg. 79c yd.

Fresh-dry and crinkle-crease cottons. Stripes, florals, all-over patterns . . . colorfast. Mill lengths from 2 to 9 yards! 36" wide.

45" Dotted Swiss and Tissue Ginghams
Sale! 58c yd.
Reg. 1.19 yd.

Woven domestic pin-dotted Swiss in wide selection of white and colored backgrounds. Woven pastel plaid tissue ginghams. Fine crisp quality . . . mill lengths.

45" Silashan and Crystal Prints
Sale! 1.00 yd.
Reg. 1.98 yd.

Taffeta shantung and crystal weaves . . . both hand washable. New designs in floral, geometric, stripe, dot patterns. Note extra 45" width.

Crease-resistant Printed Voiles
Sale! 58c yd.
Reg. 1.19 yd.

Sheer, cool Summer voiles in a wide selection of colorful prints . . . white or pastel backgrounds. Mill lengths from 2 to 9 yds. 38" wide.

Tumbleweed Tweed Cottons
Sale! 58c yd.
Reg. 1.19 yd.

Washable, Sanforized cotton in smart sporty type tweed. High shades for play togs, dresses, curtains. 36" wide.

52" Orlon and Nylon Fleece
Sale! 2.99 yd.
Reg. 5.98 yd.

Soft, fleecy orlon and nylons for toppers, and lovely Spring coats. Machine washable. Pink, blue or white.

Davison's Fabric Centre, Third Floor

Savings galore all over the store at Davison's 66th Anniversary ½-Price Sale!

THE ATLANTA CONSTITUTION

For 88 Years The South's Standard Newspaper

CLARK HOWELL, Publisher — RALPH McGILL, Editor

Established June 16, 1868

Issued daily except New Year's, July 4, Labor Day, Thanksgiving and Christmas and entered as second-class matter at the Post Office at Atlanta under Act of March 3, 1879.

The Atlanta Constitution (morning), and The Atlanta Journal (evening), and The Atlanta Constitution and The Atlanta Journal (Sunday), published by Atlanta Newspapers, Inc., 10 Forsyth St., Atlanta, Georgia.

Subscription rates by carrier: Morning and Sunday or evening and Sunday, 1 week, 45c; 1 month, $1.95; 3 months, $5.85; 6 months, $11.70; 1 year, $23.40. Morning or evening, daily only, 1 week, 30c; 1 month, $1.30; 3 months, $3.90; 6 months, $7.80; 1 year, $15.60. Morning, evening and Sunday (13 issues), 1 week, 75c; 1 month, $3.25; 3 months, $9.75; 6 months, $19.50; 1 year, $39.00. Subscription prices by mail on request. Single copies: Daily, 5c; Sunday, 15c, plus 3% sales tax on sales and deliveries made within the State of Georgia.

Another 'New Look' Is Surely in Order

The Joint Chiefs of Staff are reported to have assembled "secretly" in Puerto Rico for an intensive "new look" at this country's defense strategy in the light of changing world conditions.

Why the meeting is being held in Puerto Rico is, of course, a mystery. But the fact that another "new look" might be necessary has been apparent for quite a few weeks.

There is evidence that the Communists are pulling ahead in air power and development of guided missiles. Sen. Kefauver is the latest important figure to point out this fact. He declared Monday that the Reds are ahead of us in first-line planes by a ratio of four to one. He blamed administration apathy for the lag.

Guided missiles—the ultimate in weapons—presents the same story. The Communists are known to be ahead in this field and there is no cause for comfort in learning, too, that they can be equipped with atomic warheads.

In sea power the Reds are pulling ahead. They have a larger and more powerful submarine fleet than the Germans had during the most destructive phase of World War II. It is an established fact that the Russians are now second in sea power to the United States and are building more and more subs and cruisers for offensive warfare.

In land power the Reds always have been ahead of us and their divisions are being equipped with atomic weapons. This has happened at a time when our own land forces have been cut beyond the margin of safety.

As long as the Russians continue to forge ahead in the arms race, there is little likelihood they will accept any practical disarmament proposals and this includes President Eisenhower's renewed request to ban manufacture of nuclear weapons.

The truth is that the Defense department under Charles E. Wilson has drifted—just as has foreign policy under Secretary Dulles. The deterioration in both fields has presented the Russians with golden opportunities of which they are taking full advantage.

It does not take genius to spot this erosion that is eating into Western influence all over the world. The Middle East, Asia and Europe are being softened up by Soviet power and shrewd propaganda.

It is time that the joint chiefs got together for another "new look" which Mr. Dulles and Mr. Wilson talked about so glibly when they took over the reigns in their respective departments.

* * *

Patrol Has the Funds To Do the Proper Job

Gov. Marvin Griffin has transferred $150,000 from surplus funds to the account of the State Patrol to cover the cost of 50 new troopers.

The sum will enable the patrol to add to its strength prior to July 1 when the new fiscal year begins and the new appropriations bill goes into effect. This bill increases the patrol's budget for the laudable purpose of cutting down on highway deaths by stepping up the frequency of road patrols.

Lack of regard for the law is the main cause of Georgia's alarmingly high accident rate. More and better policing of the roads is the obvious remedy.

The governor has moved wisely in making it possible to improve the patrol, quantitatively speaking, as soon as possible. Given the funds for 50 new men, it now is up to the patrol's leadership to prove itself and make the roads safer for everybody by some upgrading along qualitative as well as quantitative lines.

* * *

Is Bribery Less Evil Disguised in Legality?

The current probe of the oil lobby promises to be quite revealing but it's nothing to what could come out of the full-scale Senate probe of lobbying in general—if the committee does an all-out, honest job.

So far in the investigation of the gas bill lobby there has been revealed a very definite attempt to influence votes of senators in all sections of the country through campaign contributions.

Sen. Goldwater (R-Ariz), a member of the full Senate committee which will begin its work shortly, has admitted accepting a 1952 campaign contribution from Howard B. Keck, president of Superior Oil. He says he sees no reason why this should be cause for his removal from the committee.

Sen. Goldwater is probably right. He is not alone in having received contributions. Campaigns for the Senate are expensive and few senators have the private funds to finance their races. The practice of accepting donations is general and has been for a long time.

But there comes a time when the country must take a look at what has been happening—to find out just how big a role these campaign contributions play in government and legislation which affects all the people. That it has become an evil is unquestioned.

Some practical remedies have been suggested, such as a government appropriation to the major political parties and limitations on the amount of contributions by any individual or concern.

One thing is certainly true under the present system. Bribes, disguised as campaign contributions, are legal. The American people have a right to know how big a role such legal bribes are playing in government. They would then demand that Congress set its house in order.

* * *

Atlanta Can Be Proud Of a Juvenile Genius

John H. Venable Jr., 17, of Atlanta and the Northside High School, has won a national honor of really substantial measure. He has been awarded, among other things, an annual $400 scholarship to college. More important, John has been described as "one of the nation's most promising young scientists" for his work concerning the use of polarized light in studying flow phenomena in liquids.

This is a magnificent achievement, reflecting great credit not only on John H. Venable Jr. and his family but also on his school, Northside.

For this reason, we think it necessary to note that on the day he received notice of this honor, three young men of about his age, also from Northside High School, were found guilty of auto theft in a Florida court and are awaiting a jail sentence.

They are a part of the recent flurry of juvenile delinquency on the part of a half dozen or so boys from the Northside school. In a news sense, they were the men who bit the dog. They occupy one end of "the news".

John H. Venable, a young genius, whose intelligence and all-around balance of character and activity are such as to make him a juvenile national figure in the field of science, is at another pole in the news.

In-between are others who will attain Venable's status in his and other fields. And in between, too, are the greater number of normally functioning boys and girls who make average grades and who accomplish average ends and who will lead valuable, constructive lives, making sound contributions to community life.

The juvenile delinquents are symbols of social, family and community failure.

It pains parents to be told they are most responsible. But, finally, they are. The children reflect what they hear and see and absorb at home and in the smaller community of playmates and associates. There is no escape from this fact.

The main point is that Northside High School is doing an over-all good job.

It is in the news with a juvenile genius.

* * *

Iron Lungs Are Flown To Aid Argentine Ill

A polio epidemic in the Argentine has resulted in a good-will gesture on the part of the United States that should strengthen relations between the two lands.

Beginning about last Jan. 1, which is deep summer in the south latitudes, infantile paralysis began its deadly sweep of Argentina. Around 800 cases have been reported, mostly in the Buenos Aires area.

Iron lungs are critically short, and an appeal has been made for 150 of them. Washington has gone all out to round up as many iron lungs as possible and to fly them to Buenos Aires, courtesy U.S. Air Force.

Shipping these lifesaving iron lungs which we have to Argentina where they are needed so badly is a hands-across-the-sea deal that will not be forgotten in a long while. It should be particularly effective now, coming shortly after the fall of the Peron government which was anti-United States in many respects.

We need friends all over the world, and we particularly need them in Argentina, traditionally the seat of political hostility to Washington's form of Pan Americanism.

The arrival of these iron lungs in Buenos Aires should widen the circle of United States admirers throughout the South American continent. This is the best kind of foreign aid, a real sharing of our assets, and done so that everybody who can see and hear can understand it.

'Hup, Two, Three, Four—Hup, Two—'

Pulse of the Public

'Since the Governor Owns the Legislature, Why Not Let Him Appoint Its Membership?'

Atlanta—A recent issue of The Constitution carried an article from the Brantley Enterprise which suggests many possibilities.

Now that the governor has been given exclusive say on how the 284 million dollars are to be spent, why not have him tell his puppets to pass another law abolishing the General Assembly and the elections for the purpose of electing assemblymen—which he could appoint for each locality himself.

This would save the expense of campaigning. The governor could hold the various representatives in line by simply saying, "Unless you stay in line, we will not pave the road up to your still and, furthermore, you won't get an appointment any more."

Personally, I don't see any reason for taking half measures. We might as well go whole hog since the state now seems to be under one man or machine-controlled.

A. B. WILLIAMS.

• • •

Hatred Condemned In Segregation Issue

Jasper—The words "racial hatred" and "prejudice" have no place in this issue of segregation. To have segregation, certainly does not mean that the white people as a whole "hate" the Negro. Many people have good and trusted friends among the Negro race.

I will never forget an old Negro servant who worked in our home when I was a child. On my sixth birthday she took me to town and bought material for two little dresses for me. That is one of my cherished memories of my childhood in Atlanta. The true Southerner wishes only "to live in harmony and mutual respect for the customs which we cherish as members of races distinctive in God's creative plan."

MRS. SHELTON.

• • •

Would Election Win Mean End of Ike?

Atlanta—Since the people love Ike so much I can't believe that they will help send him to his grave by electing him to a second term. The risk is too great for this country to take, but the GOP will try their best regardless of his life being at stake.

So if the people really love him, and I am sure that we all do, then we will not help kill him.

JERRY BARNES.

• • •

Mass Negro Protest Considered Amusing

Blakely—It was very amusing to read a report stating that the NAACP is planning to set aside some day in March for every Negro to stop work for one hour, and even spreading to the Negro schools where all activity is to stop during the hour.

That is all very well. Anyone has the right to quit work. However, let us call upon every white employer to issue notice that when anyone quits work, a vacancy exists for another person.

JOHN N. DUKE, JR.

The Vidalia Advance

Georgia's Timber Resources Steadily Increase in Value

Already leading all states in Southern pine saw timber volume and commercial forest acreage, Georgia is determined to increase its forest resources still further, the eventual aim being full tree production.

Important progress has been made in the field of forest management. New growth, it is said, exceeds drain even though lumber production has increased. Fire protection is becoming more efficient.

Last December, Georgia had 260 tree farms and 3,672,979 tree farm acres, giving them first place in acreage. From the first of the year to December, 106 new tree farms, embracing 1,044,234 acres, were added.

Another major development is the installation of debarking and chipping machinery. This equipment permits use of that part of log that once was used as fuel or went to waste. At the outset of lumber manufacture, the bark is removed from the logs hydraulically or mechanically. This makes it easier to produce lumber while the fact that the slabs and edgings also are bark free has opened an entirely new field of operations.

Paper companies require pulp chips without bark. The lumber companies with debarkers are converting the residue of lumber production into pulp chips. The U.S. Forest Service reports that 12 per cent of Southern pulpwood already comes from the residue of logging for lumber and other products and the expanded use of sawmill waste will increase this figure.

Additional raw material is being made available for paper manufacture without need of a single extra tree. Naturally, this is making the forest resources of Georgia go much further.

An important segment of the Georgia population stands to benefit from the over-all forest improvement, including 196,665 owners of commercial forest land and 60,000 workers who are employed by industry for the manufacture of the various forest products.

It is interesting to note that most of the ownership is in small holdings. While 1,434 lumber and other forest products manufacturers own 4,246,000 acres, 172,314 farmers own more than three times as much forest land—15,854,000 acres. And although a majority of the farm wood lots exist in tracts of less than 50 acres, they are in the aggregate the major potential source of timber.

Ed Methvin

In The Eastman Times-Journal

Got right amused recently reading about Gov. Marvin (Have-It-My-Way-Come-Hell-Or-High-Water) Griffin's statement that he isn't going to have anything to do with the big races in September.

That's a wise old decision, Marvin. Although elected for the full four years, we wonder if you'll make it out for the other three. We don't figure Herman (if he runs) would be crying for your doubtful help and we are pretty sure Sen. George isn't interested. On top of that you've made all the papers mad just because you couldn't take what you'd been raised on. And, still on top of all this we know some of your followers who as of now ain't following.

Now, let's see Marvin! Where does that leave you?

We believe we'd do just what you're doing. Stay out of the whole thing!

Leo Aikman

The 4-H Has Its 'Masters'

The dinner out at Mrs. Pritchett's Dining Room on Covington road last Saturday night was strictly a family affair. The 4-H family, that is, including the hostess and the chef. The "Mrs. Pritchett" of Mrs. Pritchett's Dining Room is a former active 4-H member. Her son Jimmy, who fried the chicken for the Saturday dinner, belongs to the Master 4-H Club.

That's what the party was all about. It was the banquet phase of the annual Georgia Master 4-H Club rally.

A Master member is a 4-H boy or girl who has hit the top. The Master club is sort of like the Hole-in-One clique in golf.

Master membership is earned by becoming a state 4-H champion, thus winning the right to enter national competition. The Master 4-H Club becomes an honor society for alumni.

But it is hardly accurate to call all the Masters boys and girls. The 4-H club is a 50-year organization, growing out of corn clubs formed in Newton County in 1905.

One of the Master members arose the other night and introduced herself as the first Georgia 4-H clubber to go to the National Camp in Washington, D.C. She said that was in 1927. The lady who admitted to that distinction is over 35.

Mrs. Mabel Darden of Troup County, 1956 Master 4-H Club president, is a former state champion who went to the National 4-H Congress in 1931. Since then, Mabel has acquired a husband, seven children and a title as a 4-H alumni winner.

One of the Darden sons is going to marry pretty Master member Betty Bowers of Coweta County, treasurer of the state organization.

Master 4-H Club members are eligible to compete in various advanced phases of 4-H activity — scholarships, International Farm Youth Exchange, leadership, achievement, citizenship, community relations, alumni recognition, trips in farm business projects.

I guess I should have known that 4-H is a program continuing beyond the youth stage toward old age. But I didn't.

National 4-H Week is a good time to be finding out.

• • •

SHORT SUBJECT: Bill Sutton, who graduated from 4-H leadership to Extension Service direction, told me that since July, 14,000 persons other than 4-H have been guests at the Rock Eagle 4-H Center. They go there — civic, religious, government groups — for conferences. The maximum daily charge is $6, room and board. . . .

Bill Sutton didn't tell me this, but someone else did. When Rock Eagle celebrates its birthday in August, Georgia 4-H members will dedicate "Sutton Hall" and hang an oil portrait of this fellow Sutton, who is bound to rank among the first on the list of those influencing Georgia most for the good in the last two decades.

Harold Martin

Teen-Agers Merit Open Road Race

Last week, at the invitation of Bob Leopold of the Atlanta Traffic and Safety Council, policemen, traffic court judges, school officials, AAA folks and members of the PTA got together to try to decide what to do about the problem of the teen-age driver.

Three times, in meetings with teen-agers themselves, the Safety Council had heard the youngsters plead for official sanction of drag racing—the running of hot rods on a track under supervision.

This idea was the main item on the agenda, and, unanimously, they turned it down. Any kind of speed racing, they decided, no matter how carefully supervised, was too dangerous, and none of the groups represented were willing to sponsor it.

However, they were willing to try another type of racing, which is a test, not only of speed but of a driver's skill, his knowledge of the rules of the road, his judgment and his ability as a mechanic.

They are going to ask the Atlanta Sports Car Club to sponsor it, for the sports car people, along with truck drivers, are the finest drivers on the road. It would be a road race under normal traffic conditions. It would run, perhaps, from here to Griffin, through city traffic, small towns and on the open road. It would be set up on an iron-clad schedule. Check points would be established along the route and the driver would be required to pass that check point exactly on schedule. If he arrived a minute early or a minute late he'd be penalized. An observer would ride with each driver. If he passed a car on a hill or a blind curve, he'd be penalized. If he failed to slow down to the required speed passing schools, or going through the little towns, he'd have penalty points knocked off his score. If he pushed it up to 70 on the open road, when the speed limit is 60, he'd be penalized. At the end of the race, he'd be judged on the basis of the efficiency and economy of the operation — gas and oil consumed on a ton-mile basis, the precision with which he hit the check points, minus any penalty points he might have incurred when he goofed off and missed a traffic sign.

It would be a test of the youngster in many ways. To get the best performance out of his car, he'd have to tune it like a violin. He'd have to know all traffic rules and obey them. He'd have to pace himself, always staying within legal limits, so he would hit the check points on the nose. It would require a lot more skill, timing, and judgment than any straightway speed race, which requires only a fast car and a heavy-footed driver at the wheel.

Whether the kids will go for it, I don't know. Whether the sports car people will be willing to sponsor it I don't know. But it sounds as if it could be a lot of fun. At least it would give the quieter youngsters, who like to drive, but who don't have any particular urge to risk their necks in a drag race, a chance to prove their skill.

Charles L. Allen

Miracles Are Proof Of Christ's Divinity

What is your best reason for believing Christ was God? John the Baptist wanted a reason for believing. He sent word to Christ asking, "Art Thou He that should come, or do we look for another?" What was His reply? "Go and show John again those things which ye do hear and see: the blind receive their sight, and the lame walk, the lepers are cleansed, and the deaf hear, the dead are raised up, and the poor have the gospel preached to them" (Matthew 11:3.5).

The proof I am Christ, He was saying, is seen by the miracles I perform. We recall Nicodemus saying, "No man can do these miracles that Thou doest, except God be with him" (John 3:2). On the day of Pentecost as Simon Peter stood to convince the crowd of Christ, he described Jesus as "a man approved of God among you by miracles and wonders and signs, which God did by Him in the midst of you, as ye yourselves also know" (Acts 2:22).

You can best become acquainted with Christ through learning of His miracles, the climax of which was His resurrection from the grave. Some people say, "But miracles don't happen." As long as you believe there are no such things as miracles, you can hold yourself back from Christ. If you do believe in miracles, sooner or later you will feel compelled to be a Christian.

The climax of the Gospel of John is in the story of Thomas. He was not present the day of Jesus' resurrection. He did not see it and he did not believe it. The next Sunday night he was present when the disciples met together. That night Jesus also came but even in seeing Him, Thomas was not convinced. Then Jesus invited Thomas to feel the prints in His hands and the wounds in His side. Thomas was now convinced and with his entire being he cried out: "My Lord and my God" (John 20-28).

Recently I read a book of Adm. Byrd's about his trip to the South Pole. Reading that book I believed what he said, became convinced that the South Pole exists and I came to know what it is like. I visited that faraway place through reading the experiences of another man. Likewise, I have no reason to doubt the experience of Thomas and I have every reason for believing it. Thus, if I only had that one experience to go by, I, too, can say, "My Lord and my God" and, in believing, the doorway into His presence is opened unto me.

I like to stand on board the ship with the disciples and watch Him control the winds and waves; to sit with the crowd and eat the fish and bread that He multiplied; to stand by the tomb with Mary and Martha as He brings Lazarus back from the dead; to stand beside another Mary at the empty tomb and see Him and know Him. I do not doubt that those things happened and because they happened I know Him well enough to put my faith in Him.

Thomas L. Stokes

Sherman Adams Is The 'Forgotten Man'

WASHINGTON—We have a "forgotten man" around here. Not of the sort who became a political exhibit for the late Franklin D. Roosevelt. Ours does not fit the Roosevelt connotation, which was economic. For he is neither unhoused, unfed, unshod nor unhorsed but does very well in all of those departments. Nor would he like any association with FDR or any of his works, being a thorough and earnest Republican of New England upbringing.

He is housed mostly in the White House, in fact. Or at least he spends about 12 hours of the day there, beginning at 7:30 a.m. We are speaking, if you hadn't guessed it, about the flint-faced—and some politicians will say flint-hearted—Sherman Adams, who reminds some who knew them both of that other New Englander, Calvin Coolidge of Vermont, who also spent some time here in the White House.

It's high time somebody celebrated the name of Sherman Adams, figuratively the "hired man" about the White House. As assistant to the President he carries the load for him.

If there is a second Eisenhower administration, we may expect him again at the same stand, down every morning before the light comes up over Washington Monument in our bleak winter days, still taking the load off the President. A workhorse he is.

He never gets to shoot any birds. Nor ride a tractor, nor look a gift steer in the mouth, nor paint a picture.

No, he just does the work. As a consequence, however, he knows more about what goes on in government than anybody in this administration.

Because of that, there is a question occasionally raised in groups where there is discussion of the possibility that Vice President Richard M. Nixon may be yanked from second place on the 1956 ticket and talk about who might be substituted.

"Why not Sherman Adams? He does all the work around here anyhow."

How powerful a figure Sherman Adams has made of himself—and all, indeed, with the complete approval of the President—is indicated by the criticism that so much power should not reside in an official whom the public cannot get at and who cannot be called to account by Congress with out the specific, personal consent of the President.

This criticism arose when Sherman Adams directed the "regency" that ran the government during the President's illness.

Sherman Adams won his reward as right-hand man to the President because he had much to do with the Eisenhower administration being here at all. That takes us back to his management of the successful Eisenhower primary campaign in his own state of New Hampshire just four years ago. That's where it all started.

He probably did not realize then that he would one day be virtually President Adams — for a few weeks.

YOU AND THE LAW: *Steps To Take in Case of Wreck*

Continued From Page 1

for property damage or personal injuries suffered.

Human decency as well as the law require that you stop and return to the scene of an accident in which your vehicle is involved. You should stop so that traffic is obstructed no more than necessary and, at night, place warning markers if possible.

Likewise, you should assist any injured person by carrying him, or arranging for him to be carried, to a doctor or hospital for treatment if it is apparent that treatment is necessary or if the injured party requests.

The local police should be summoned to the scene immediately, if the accident occurred within the limits of a municipality; if it occurred outside of the limits of a municipality, call the Georgia State Patrol or the office of the county sheriff or county police. Remain at the scene of the accident until the police arrive, and cooperate fully with them.

BEST TIME

Before the parties to an accident leave the scene is normally the best time to obtain and write down information about the accident and those involved. You will want to obtain the name, address and operator's license number of the other driver and the license registration number of his automobile; the law requires him to furnish this information to you, upon request. By observation, you will be able to note, and should by all means write down, the position of the vehicles before and after the accident; the exact time and location of the accident, making reference to definite landmarks; the year, make and model of the other vehicle involved and the type and extent of damage thereto as well as the nature of any injuries sustained by persons. Make every effort to obtain the names and addresses of any witnesses to the accident; note their version of what occurred as well as the version given by any participant in the accident. Obtain the names and addresses of any pedestrians and passengers involved or injured.

NOTIFY INSURANCE FIRM

Prompt notification of the insurance company carrying your automobile liability or collision insurance is a standard requirement of insurance policies. Written notice may also be required by your policy. In accidents involving substantial damage or injury, the insurance company normally will institute an investigation at once. You will want to cooperate fully with representatives of companies carrying your insurance (unless some adverse interest is apparent) but you should be cautious in discussing the accident with adjusters or representatives of companies insuring others involved in the accident. Normally no statements should be made to these representatives without consultation with your lawyer. In no event should you permit yourself to be talked into a quick settlement for damage or injuries suffered by you until you have consulted your doctor to determine the extent of your injuries and your lawyer to determine the wisdom of a settlement under the law and facts surrounding the accident. A release of those responsible for an accident, if not procured by fraud, normally will be binding on the person signing it and may, if prematurely signed, without proper advice, eliminate the possibility of your recovering payment for injuries which do not become apparent until after the release is signed.

Your lawyer can be of assistance to you in pressing your claim for recovery against others involved in the accident and, if necessary, in bringing suit in the proper court. Should a civil suit for recovery of payment for your injuries or property damage prove necessary, the notes you made at the time of the accident will prove of great value in recalling facts forgotten at the time of the suit which may mean the difference between winning and losing.

Within 10 days after the date of an accident involving personal injuries or death, or property damage to anyone involved in excess of $50, you are required by law to file a written report of the accident with the Department of Public Safety, P. O. Box 1456, Atlanta 1, Georgia; the form provided for this report, now numbered SR-13, is available from most police stations, the State Patrol and the Department of Public Safety. If the reports upon a particular accident show that one or more parties has no automobile liability insurance, the Director of Public Safety may require such party or parties to file security in an amount determined by him as sufficent to satisfy any judgments for damages resulting from such accident, and if this security is not filed as required by the director, the operator's driver's license and the owner's license registration of anyone failing to file security may be revoked. Exceptions are provided by law to this requirement where the party, otherwise required to file security, has been released from liability or adjudged by a court not to be liable or has agreed to pay for the damages resulting from the accident.

Those involved in accidents should understand that the court proceeding held to determine whether any party is guilty of a traffic violation — such as speeding, running a stop sign or drunk driving — is entirely separate from any civil suit which may be brought to recover payment for property damage or personal injuries sustained. The police court or other criminal court which determines the question of violation of state or local laws has no power in such proceeding to require payment for damages sustained, and the outcome of the criminal case ordinarily has no bearing on the outcome of any civil suit for damages except when a plea of guilty is entered or other admission against interest is made by a party.

This article was prepared by the public relations committee of The Atlanta Bar Assn. and The Lawyers Club of Atlanta. It is presented to inform, not to advise. Any particular situation must be judged on its own facts, generally with the advice of an attorney.

Tomorrow: If You Are Arrested.

Talmadge, Lane Speak Friday To Businessmen

Herman Talmadge and Mills B. Lane will speak at a luncheon of the Joint Tech-Georgia Development Committee at 12:30 p. m. Friday at the Capital City Club.

More than 100 business, industrial and professional leaders from over the state have been invited.

The joint program has been developed under the leadership of Talmadge, president of the University of Georgia Alumni Society, Robert B. Troutman Jr., chairman of the University of Georgia Alumni Campaign, and Fred G. Storey, president of the Alumni Assn. of Georgia Tech.

Inflamed Eyes?

● Get prompt relief with LAVOPTIK Eye Lotion. Also soothes granulated eyelids; relieves tired, sore, itching, sticky, burning or irritated eyes or money refunded. 44 years success. Praised by thousands. Get LAV-OP-TIK Eye Lotion today. (Eye-cup included.) All druggists.

See Us for

ZENITH Hearing Aids

Pittman & Hurst, Inc.

Authorized Zenith Hearing Aid Dealer
Prescription Optician
376 Peachtree, N. E. LA. 7958

QUALITY has made ZENITH the world's largest-selling Hearing Aid

Last year, and for several years past, more hard-of-hearing people chose Zenith Hearing Aids than any other make. Only outstanding quality could explain why Zenith is the choice of so many hundreds of thousands. And only outstanding quality could explain why so many world leaders prefer Zenith. Doctors, scientists, judges, explorers, statesmen, clergymen, and bankers—men and women who could afford to pay any amount of money for a hearing aid—choose to wear a quality Zenith.

Five all-new, all-transistor models to choose from. Prices from $50 to $150. Ten-Day Money-Back Guarantee. See your classified telephone directory for your nearest Zenith Hearing Aid Dealer. Or write Zenith Radio Corporation, Dept. F5CB, 5801 Dickens Ave., Chicago 39, Illinois, for free literature and dealer list.

By the Makers of World-Famous Zenith TV and Radio Sets

Archaeological Speech Listed

Dr. John Young, professor of classical archaeology and Greek literature at Johns Hopkins University, will speak to the Atlanta Society of the Archaeological Institute of America at 8:15 p.m. Friday in the Walter Hill Auditorium of the Atlanta Art Association.

Dr. Young will discuss archaeological findings in the development of ancient silver mines near Athens, Greece. A reception will follow.

(Advertisement)

Announce New Way To Shrink Painful Piles

Science Finds Healing Substance That Does Both—Relieves Pain—Shrinks Hemorrhoids

New York, N. Y. (Special) — For the first time science has found a new healing substance with the astonishing ability to shrink hemorrhoids and to relieve pain—without surgery.

In one hemorrhoid case after another, "very striking improvement" was reported and verified by doctors' observations.

Pain was relieved promptly. And, while gently relieving pain, actual reduction or retraction (shrinking) took place.

And most amazing of all—this improvement was maintained in cases where doctors' observations were continued over a period of many months!

In fact, results were so thorough that sufferers were able to make such astonishing statements as "Piles have ceased to be a problem!" And among these sufferers were a very wide variety of hemorrhoid conditions, some of 10 to 20 years' standing.

All this, without the use of narcotics, anesthetics or astringents of any kind. The secret is a new healing substance (Bio-Dyne*)—the discovery of a world-famous research institution. Already, Bio-Dyne is in wide use for healing injured tissue on all parts of the body.

This new healing substance is offered in *suppository or ointment form* called *Preparation H.** Ask for individually sealed convenient Preparation H suppositories or Preparation H ointment with special applicator. Preparation H is sold at all drugstores. Satisfaction guaranteed or money refunded.

*Reg. U. S. Pat. Off.

Thanks 22 Million Times for our 20 Year Record

JOHN L. CONNER
President and Founder

Southern Federal Savings & Loan Association

H. Falson Hines, Vice-Pres. and Director
Ray L. Graves, Director
Hyman S. Jacobs, Director
Mrs. John L. Conner, Director
Frank L. Conner, Vice-President, Gen. Counsel and Director
Albert H. Uhl, Director
C. D. Gann Jr., Director
Geo. O. Taylor Jr., Vice-Pres. and Director
R. E. Solomon, Director

Reese Davis, Appraiser
Doris P. Withers, Comptroller
Mrs. J. R. Taylor, Vice Pres. and Treasurer
Frances L. Kelly, Asst. Treasurer,
Mary C. Zellner, Vice Pres. and Secretary
Roy Holmes, Appraiser
Mrs. Marianne Davis, Loan Dept.
Mrs. Edna Gerringer, Asst. Secretary
Martha Harris, Asst. Vice Pres.
Mrs. Mary Higgins, Loan Dept.

As our 20th birthday approaches, we are humbly proud of our record which, we feel, speaks for itself after two decades of service to our community. Because we realize this record could not have been possible without YOUR LOYALTY, FRIENDSHIP AND CONFIDENCE throughout these years, we feel that you, too, will take pride in the following statement of condition of your "FRIENDLY SOUTHERN FEDERAL":

STATEMENT OF CONDITION

As of February 29, 1956

ASSETS		LIABILITIES	
First Mortgage Loans	$19,511,730.24	Savings Accounts	$21,150,573.87
Loans on Savings Accounts	$ 65,008.71	Advances from Federal Home Loan Bank	None
Real Estate Owned and in Judgment	None	Borrowed Money	None
Investments and Securities	$ 1,401,600.00	Loans in Process	$ 1,200.00
Cash on Hand and in Banks	$ 1,560,104.45	Other Liabilities	$ 5,256.47
Furniture and Equipment, Less Depreciation	$ 47,192.20	Reserves and Undivided Profits	$ 1,436,022.66
Deferred Charges and Other Assets	$ 7,417.40		
TOTAL	$22,593,053.00	TOTAL	$22,593,053.00

Highlights of Our 20 Years Service:

★ Since 1936, our assets have increased from $18,000 to over $22,500,000.00.

★ We have paid $4,055,694.00 in dividends to over 19,000 Insured Savers throughout the United States and many foreign countries. This amount represents a better-than-average return, and the highest rate which your directors consider to be consistent with sound management after setting aside the required amounts for reserves.

★ We have assisted 7,830 borrowers in Fulton, DeKalb and Cobb counties to purchase, remodel or refinance their homes, in the total amount of $44,614,400.00. This has been done through your savings and our normal income—we own no real estate and have no delinquent loans. We have no borrowed money from any source, although we do have authorized credit with the Federal Home Loan Bank System of $9,180,000 should we need it.

These are the facts—but NOT reflected in these statistics are the thousands of personal services we have rendered; dreams we have helped come true, both through home-ownership and through individual goals reached through systematic and profitable savings accounts.

The difference between Savings and Loan Associations is the WAY YOU ARE TREATED! Your "Friendly Southern Federal" sincerely wants to serve your individual needs. Come in, call or write us today for information.

Faithfully yours,

John L. Conner, President

P. S. It's so easy to save by mail! Save it before you spend it!

Latest Dividend Paid at the rate of 3½% Per Annum

SOUTHERN FEDERAL
SAVINGS AND LOAN ASSOCIATION
OF ATLANTA
GROUND FLOOR HURT BUILDING — ESTABLISHED 1936

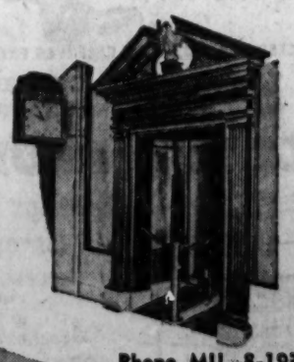

Phone MU. 8-1935

Associated Press Wirephoto

HE'S NOT GOING ANYWHERE—HOLLYWOOD, Calif., March 6—Robert Dale Oberhauser, a part-time actor, is held firmly in the grasp of Chuck Porter, right, owner of an auto body shop, and Harold Broughton, left, who seized Oberhauser after a nearby service station was held up and robbed of $64. Police who booked Oberhauser on suspicion of robbery said the actor asserted he needed the money to pay off two traffic tickets.

Air Defense Newest Aid: Navy 'Talos'

WASHINGTON, March 6 (AP) — The Pentagon today announced the addition of a new guided missile, the Navy developed "Talos" to the air and sea defenses of the United States.

The Defense Department said this supersonic missile will be installed as antiaircraft defense around continental Air Force bases and will be placed aboard Navy light cruisers.

The Continental Air Defense Command, an all-service command headed by an Air Force general, will control its employment.

The Defense Department said that the addition of the new missile will not replace the Army controlled Nike antiaircraft missile which is being installed to guard vital population and industrial centers and some military bases at home and abroad.

Talos has been described as a longer ranging, faster and more effective weapon than the Terrier antiaircraft which the Navy has already installed on its first guided missile cruiser, the Boston.

The Navy is installing Talos batteries aboard the light cruiser Galveston which is in process of conversion to a guided missile ship.

The Pentagon said that Air Force survey teams will study prospective sites in the United States for the first Talos batteries. The first places scheduled for this survey are Lockbourne Air Force Base, Ohio, Bunker Hill Base, Indiana, and sites near Peoria, Ill., and Kirksville, Mo.

21 Iron Lungs Sent To Assist Argentina

BOSTON, March 6 (AP) — Twenty-one iron lungs were flown to Argentina tonight to assist in that nation's battle against an outbreak of polio.

Massachusetts Air National Guardsmen devoted off-duty hours to load a C124 Air Force Globemaster which took off from here at 8:57 p.m. EST.

The Globemaster arrived here late this afternoon after a flight from Donaldson Air Force Base, S.C.

Presbyterians Plan College In Carolina

RALEIGH, N. C., March 6 (AP)—North Carolina Presbyterians tonight selected Laurinburg as the site for a new four-year liberal arts college to be built in the eastern part of the state.

The decision was reached by a 32-member board of trustees named for the college last year. A site selection committee recommended Laurinburg, a community of about 8,000 in the heart of the state's Scotch Presbyterian belt.

William H. Neal of Winston-Salem, chairman of the new college's board of trusteees, said plans are for an institution with a minimum enrollment of 600 students, with an endowment of about four million dollars. The school would be ready for operation in about five years.

Preliminary estimates, Neal said, show the new campus will cost between eight and 10 million dollars.

NOW REMARRIED AND RICH AT 53

Housewife Wed at 15 and (Not) Divorced Inherits $260,000 From Mate Who Fled

RIVERHEAD, N. Y., March 6 (AP) —A 53-year-old Brooklyn housewife has inherited $260,000 from a husband she thought she had divorced nearly 20 years ago.

The heir is Mrs. Myra Richman Duck. Agreement on her share of the estate of Helge Nelson, of Huntington and Miami Beach, Fla., was reached in Surrogate's Court here yesterday.

As a girl of 15, Mrs. Duck married Nelson. After two weeks he left her and she never heard from him again.

Twenty years later she wanted to marry Frank L. Duck. Prudently, she hired a lawyer to get a desertion divorce from her long-departed husband, in case he was still alive.

The lawyer, she told Surrogate Edgar Hazleton, reported back in due time that he had obtained a divorce decree. He collected his fee and she went ahead and married Duck.

Nelson, meantime, was making a fortune as a partner in a Brooklyn metal products factory.

He died in Miami Beach last year at 62, leaving no will. His estate is estimated at $650,000.

Nelson's common-law wife at the time of his death, Dorothy Compisi, filed in Surrogate's Court here for a widow's share of the estate.

A search for possible survivors was started, and it turned up Mrs. Duck.

The lawyer had misinformed her, it turned out, and never had got her a divorce decree at all. She still was the legal wife of Nelson.

Under the agreement, Mrs. Duck is to inherit 40 per cent of the estate. The other 60 per cent goes to Nelson's sister, a half-sister and a half-brother. Dorothy Compisi got nothing.

LOST

Unfortunately, almost nobody wants to adopt orphaned children once they reach the age of seven or eight. See LOOK Magazine's tender photo-essay on two of the country's 150,000 "unadoptables" who have lost almost all hope of ever having their own parents.

Today—get LOOK

(Advertisement)

Gabriel Heatter Hails New Way For Deaf To Hear Clearly Again

NEW YORK CITY (Special) —A sensational new discovery in the miracle science of electronics that helps the hard-of-hearing hear clearly again was hailed by Gabriel Heatter, famous news commentator, on his Mutual Network broadcast Thursday night.

Heatter revealed that this new discovery helps even those suffering a severe hearing loss to hear again with unbelievable clearness. It is so revolutionary it makes vacuum tube hearing aids obsolete. Nothing shows in the ear except a tiny, almost invisible device.

"This new invention changes the lives of the hard-of-hearing overnight," Heatter said. "I've seen it happen to someone I know intimately."

Heatter urged his listeners to find out how this amazing discovery can bring new happiness and success to their loved ones who need better hearing.

To acquaint readers of this newspaper with this new way to hear clearly again, a fascinating book with complete facts will be sent free, in a plain wrapper. No cost or obligation. Send your request on a postcard to Electronic Research Director, Dept. 2-966, Beltone Hearing Aid Co., 2900 W. 36th St., Chicago 32, Ill.

ARTIFICIAL EYE CLINICS

Glass Plastic

Mr. Erwin Kohler will be in Atlanta at Barrington Optical Company, 493 Peachtree St., N. E., beginning Tuesday, March 20th through Friday, March 23rd. He will make GLASS EYES to order. There will be a limited number of appointments available. Write or phone for your appointment at once.

Mr. Fred Wenz will be in Atlanta at Barrington Optical Company, 493 Peachtree St., N. E., beginning Saturday, March 24th through Wednesday, March 28th. He will make PLASTIC EYES to order. There will be a limited number of appointments available. Write or phone for your appointment at once.

Barrington Optical Co.

493 PEACHTREE STREET, N. E.
ATLANTA 5, GA.
PHONE ELGIN 3778

Use Journal-Constitution Want Ads

DE Honors Russell, Brown; Elects Southwest DeKalb Boy

SAVANNAH, March 6 (AP)—A Rome club and a Rome student have been awarded top honors by the Georgia Assn. of Distributive Education Clubs of America.

The Rome DE Club and Sam Mitchell, Rome High School senior, were named the most outstanding in the state at the annual convention banquet last night. Each received a $50 award. Miss Frances Beal, Rome Club coordinator, was given a trip to the national convention.

Russell High, East Point, was runnerup for the outstanding club award. Runnersup for individual honors, each receiving a $25 bond, were Barbara Hurt, Russell; Bessie Copeland, Hughes Vocational, Macon; and Jacqueline Warren, Jordan, Columbus.

Bob Sanders, Brown High, Atlanta, retiring state president, received $100 and a trip to the national convention, each given annually to the president.

Wayne County High School, Jesup, won $50 and a trophy for conducting the best civic project.

DE club members are students specializing in retailing and salesman ship. The program is part of the State Department of Vocational Education.

A Southwest DeKalb High School student, Darrell Kincaid, was elected president of the Georgia clubs Monday.

Armed Forces Total Is Put at 2,887,016

WASHINGTON, March 6 (AP) — The Defense Department estimates that as of Jan. 31 there were 2,887,016 persons in the United States armed forces. This is 11,003 less than Dec. 31.

Army strength was estimated at 1,070,683; Air Force 935,800; Navy 669,725, and Marines 199,805.

PESTS VEX YOU?

Call

NO-VEX PEST CONTROL

DIVISION OF BRUCE TERMINIX

VErnon 7746

1101 Spring St., N. W.

Know the REAL SATISFACTION that comes with SYSTEMATIC SAVING!

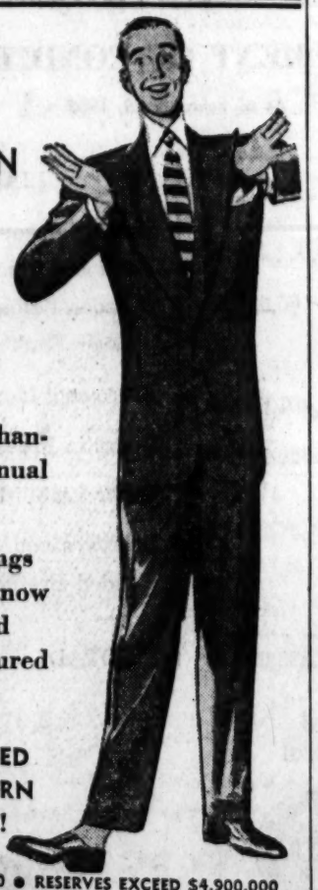

- Enjoy a better-than-average semi-annual dividend!
- Open your savings account with us now and enjoy added income with insured safety.

ACCOUNTS OPENED BY THE 10TH EARN FROM THE 1ST!

ASSETS EXCEED $49,500,000 • RESERVES EXCEED $4,900,000

3½% CURRENT RATE

DECATUR FEDERAL

Savings and Loan Association

GEORGE C MUNN, President

J. W. BATTLE, Executive Vice-President

103 Sycamore Street
Decatur, Georgia

BRANCH OFFICE: 536 Candler Road

Eastern's experience inspires

Confidence

Over 42,400,000 passengers have flown Eastern Air Lines

Greatest Frequency... Most Non-Stops

NEW YORK 2 HRS. 40 min. • WASHINGTON 2 HRS.

		□ 586	□ 582	□ 568	☆T 532	□ 570	★ 514	□ 560	☆ 510	□ 556	●T 548	★ 522	□ 598	□ 552	☆ 512	★ 530	★ 702	★ 518	☆ 504	□ 550	□ 566	★TN 724	☆TN 534	★TN 540	☆TN 524	★TN 526	□TN 590	☆TN 520
ATLANTA	(EST) Lv.	7:05A	7:45A	8:55A	11:05A	12:25P	12:30P	12:35P	12:50P	1:00P	2:00P	2:05P	3:18P	4:18P	6:00P	6:00P	6:05P	6:20P	6:40P	7:00P	8:40P	2:10A	2:25A	2:55A	3:00A	3:05A	3:40A	5:30A
CHARLOTTE	(EST) Ar.	----	9:32A	10:28A	↓	1:34P	↓	----	1:49P	2:50P	----	3:09P	----	6:08P	↓	7:04P	7:09P	↓	↓	8:33P	9:49P	3:14A	↓	↓	↓	↓	4:49A	↓
WASHINGTON	(EST) Ar.	10:39A	12:31P	2:01P	1:05P		↓	3:39P	3:43P	----	5:25P	5:40P	6:31P		↓	10:09P		8:27P	8:40P	11:46P	12:22A		4:32A	↓	↓	5:12A	6:51A	7:30A
NEW YORK (NEWARK)	(EST) Ar.	----	2:27P	3:58P	----		3:15P	5:45P	5:11P	----	7:01P	7:38P	7:56P		↓	----		----	10:48P				5:58A	5:40A	5:35A	----	----	----
NEW YORK (IDLEWILD)	(EST) Ar.	----			2:35P					----					8:40P	----		----								----	9:20A	9:00A
NEW YORK (LA GUARDIA)	(EST) Ar.	12:05P								6:54P						11:33P		10:05P								6:45A		

☆—SUPER-C CONSTELLATION ☆—SUPER-CONSTELLATION □—SILVER FALCON ★—60-PASSENGER CONSTELLATION ●—DOUGLAS 4-ENGINE SKYMASTER T—DAY AIRCOACH TN—NIGHT AIRCOACH ↓ INDICATES NON-STOP

Houston ONE STOP 3 HRS. 40 min. • Jacksonville NON-STOP 72 min. • New Orleans NON-STOP 1 HR. 50 min. • San Juan, P.R. Lv. 1:00 PM (EST) Ar. 9:55 PM (AST)

"ATLANTA'S PIONEER AIRLINE"

MAKE YOUR RESERVATIONS NOW—Phone Lamar 2411 or your travel agent

There's no substitute for EXPERIENCE

Fly EASTERN Air Lines

28 YEARS OF DEPENDABLE AIR TRANSPORTATION

SEARS ROEBUCK AND CO.

birthday sale

Fitted Crib Sheet
Sanforized and Washfast
Reg. $1.19 **77c**
Standard crib size. 52x28". Pastels and white. First quality!
$2.98 Crib Blankets . . . $1.99

Girls' $3.98 Dresses
Special for Wednesday Only
Save 50% Extra! **1.99**
Beautiful Chromspun dresses that are just the thing for Easter wear. Plaids. Sizes 7-14.

Women's Toppers
Reg. $21.95 to $29.95
One Day Only **18.88**
Beautiful new styles in wool and cashmere blends. Women's sizes. Guaranteed first quality.

Parking is quick and easy at Sears! Acres of space—right beside each big store.

Slips or Petticoats
Compare at $2.98! Women's
Embossed Batiste **1.88** ea.
3 styles of cotton slips, all with lace trims. 2 styles petticoats. Sizes S-M-L.

Boys' $5.98 Jackets
Reversible, Water Repellent
Wednesday Only! **3.99**
Reverses from a heavyweight rayon satin to a sturdy cotton poplin. Assorted colors, 4-18.

Men's Flannel Slacks
Compare at $9.95 Elsewhere
Wednesday Only! **6.99**
New all-wool flannel slacks in the latest colors. Sizes 28 to 42. Fashion Tailored Quality.

Men's $6.98 Jackets
Water Repellent, Milium Lined
Sale! **2.99**
Milium lined tanker jackets in white or pink. S, M, L. Special for Wednesday only!

7½-Oz. Denim . . . Reinforced for Longer Wear

Women's Denim Jeans

- Guaranteed first quality
- Compare at 1.98!

1.55

Styled with two front and two back patch pockets, concealed talon zipper. Reinforced at points of strain for longer wear. Sizes 10-20.

Reg. $1.49 Cotton Shirts 99c

Comfortable and Perfect for TV Watching!

$9.98 Swivel Chair

- Handsome brass trim
- Save $3.99 extra!

5.99

Colorful, carefree Harmony House cherry red or mint green plastic covered chairs. Resilient springs are softly padded for added comfort. Come early . . . they'll go fast at this price!

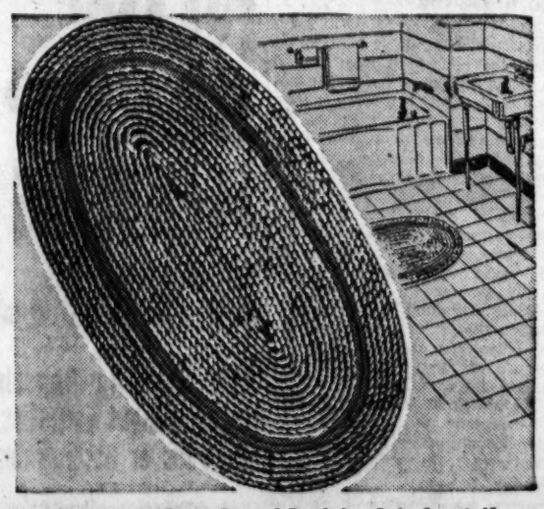

Put One in Every Room! Birthday Sale Special!

$1.39 Braided Rugs

- Clean, new cotton yarns
- Popular color combinations

77c

Add color to your rooms with these long wearing oval braided rugs. Cotton yarns are braided around a cotton core . . . big 16x28-in size. Put one in every traffic area around your home. Wednesday only!

$2.29 Birdseye Diapers

Reg. $2.29 doz. 27"x27". Laboratory-tested for strength, absorbency, shrinkage. Save 52c. **1.77** Wednesday

Child's Plisse Sleepers

Compare at $1.49! Little sleepy heads will love these cotton sleepers in nursery prints. Sizes 2-8. **99c** "Charge It"

Sale! Children's Dress Shoes

For the young smart set. Shining black patent leather with strap. Compare at $5.95. Biltwel in sizes 8½-3. **2.88** Wednesday

Men's Broadcloth Pajamas

Compare at $3.98! Pilgrim full comfort, coat or pullover styles. Elastic waist. Sanforized. A, B, C, D. **1.99** One Day Only

Sale! Cloth Awnings

First quality awnings in smart harmonizing green stripes sparked by stripes of white. Compare at $3.98. **2.99** 24-inch drop

Sale! Synthetic Suit Fabrics

Reg. 79c-1.39 yd. Terrific assortment of rayon and acetate suitings in beautiful solids. 38-44". **44c** yard

Pkg. of 6 Sacking Towels

For cleaning, dish drying. Soaks up moisture fast. Washed, bleached cotton. Lint free. 17x30". **88c** Wednesday

Harmony House Vinyl Plastic

Reg. $1.19 yd. for light reupholstering. Won't scuff, crack, peel, just wipe clean with damp cloth. Asst. colors. **88c** Yard

Sale! Magazine Rack

Compare at $1.98! Modern black wrought-iron. Perfect for any room in the house. Special Wednesday. **88c** Birthday Sale

69c Ironing Board Cover

Heavy, Sanforized. 15x54-inch size with elastic bias bound edging. One day only. Save 30c. **39c★** "Charge It"

$2.98 Glass Spinning Rod

Sturdy but light spinning rod is 6 ft. in length, and features cork handle, double wrapped line guides. **1.99★** Wednesday

Rubber Car Rugs

Compare at 59c! Flexible, easy to clean rubber in assorted colors. Protects car floor. Amazing low price! **28c★** One Day Only

Reg. $6.98 Electric Iron

Throw away your old iron and enjoy new ironing ease at this low price. For dainty dresses or heavy suits. Kenmore **4.99★** Wednesday

$2-$2.50 Pocket Knives

Choose from many types; we have the one you need . . . double blades, can openers on many styles. **$1★** Each

Reg. 5c Light Fuses

Non-shocking glass top blackens when fuse blows. Ampere ratings plainly marked. 20-25-30-amp. **2c★** Each

Southern Park Lawn Seed

For sunny lawns. Contains Bermuda; use 5 lbs. per 1,000 sq. ft. Special for Wednesday only! Hurry! **55c★** lb. in bulk

5½-Gal. Garbage Can

Heavy sheet metal, galvanized to help prevent rust. Sides and cover corrugated for strength. **$1★** One Day Only

So that all may share, we reserve the right to limit quantities!

Every item we sell is guaranteed first quality!

Wednesday thriller day

9:30 'til 5:30

These prices in effect for one day only! Come early . . . stay late!

Just say "CHARGE IT" on Sears Revolving Charge!

$4.98 Fielder's Glove
Don Mueller Model
Save $1.10 Extra **3.88★**
Top grain cowhide. Fully oiled, grease set pocket. Full leather lining. Hand curved fingers.

Sale! German Tools
Compare at $1.79 Each
Your Choice **66c★**
Diagonal pliers, needle nose pliers or 6" adjustable wrench. All forged steel, heat treated.

Reg. 98c Flashlight
Adjustable, Focus Type
Wednesday Only! **44c★**
Heavy-gauge metal construction with light locking switch and ring carrier. Durable. Limit 2.

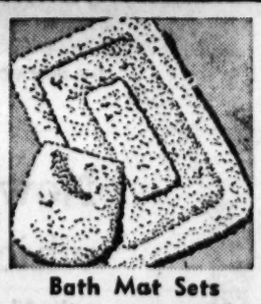

Bath Mat Sets
Thick Tufted Cotton Chenille
Compare at $2.98 **1.99**
24x36-in. mat and matching lid cover in 4 Harmony House colors plus aqua, light green.

$3.79 Roof Coating
Asphalt with Asbestos Fiber
5 Gallons **2.77★**
Helps renew old roofs; protects foundations. Elastic, won't run in heat or crack in cold.

$4.98 Colored Seat
Save Extra Wednesday Only
Homart **4.22★**
Made of pressure molded "wood flour". Sanitary, extremely easy to keep clean. "Posture shaped."

$3.98 Clothespost
Extra Strong and Durable
Special! **2.99★**
Galvanized, rectangular steel post will last for years. Rust resistant, 7-foot height, Save now!

3-pc. Grease Jar Set
Compare Elsewhere at $1.19
One Day Only **74c★**
Soft-sheen spun aluminum set that brightens any kitchen. Grease jar, salt and pepper. Maid of Honor.

Buy with confidence at Sears!
Satisfaction guaranteed or your money back

SEARS

NORTHEAST
675 Ponce De Leon Ave.
WAlnut 6040

WEST END
895 Gordon St., S. W.
PLaza 8-4511

★ Starred items also at:
3157 Peachtree Road
EXchange 7571

238 Atlanta Street, Marietta
Phone 8-2601

Bulganin Praises Ike A-Cut Bid

Senator Predicts Soviet Will Refuse

Continued From Page 1

course, I cannot go to the United States as long as they require Soviet citizens to be fingerprinted."

He referred to a U.S. law applying to residents of Communist countries. However, the law does not apply to government officials.

The nuclear weapons standstill suggested by the President would freeze stockpiles at the present ratio between East and West. Sen. Anderson (D-NM), chairman of the Joint Congressional Committee on Atomic Energy, at once predicted a Soviet rejection on the ground that the United States has a larger stockpile.

"Unless there is some concurrent agreement on what happens to the present stockpiles, I think Russia will turn it down," Anderson said.

The President's letter, delivered in Moscow by Ambassador Charles E. Bohlen, was made public at the White House this afternoon.

It contained a number of new ideas, recently approved by the National Security Council in preparation for the London meetings of the U.N. subcommittee on disarmament, opening March 19.

Harold E. Stassen, the President's special adviser on disarmament matters, leaves for London Saturday.

He will meet with British, French and Canadian officials in preliminary consultations there next week.

LONG STEP

President Eisenhower's letter, which to some extent tipped Stassen's hand, disclosed these new departures in U.S. policy:

1. It marks a long step from the President's "atoms for peace" speech before the U.N. General Assembly in December 1953, by offering to stop all production of fissionable materials, except for peaceful purposes. The previous position had been that, while weapons production continued, each country producing nuclear fuel should contribute some of it to an international bank that would make allocations for peaceful uses by the have-not nations.

2. It meets one Soviet objection to the "open skies" plan by offering to extend aerial and ground inspection to U.S. bases overseas with the consent of the other governments concerned.

OTHER MAJOR ARMS

3. It also undercuts the criticism that the United States is more interested in inspection than in actual disarmament by offering to negotiate controls and limitations on "major types of armament" outside the nuclear field such as tanks, jet planes and rockets.

The President also proclaimed the new administration doctrine that armaments are more easily controlled than military manpower. He proposed that disarmament efforts should start with limitations on the major categories of weapons, rather than by attempting to fix manpower ceilings.

U.S. officials have reached the conclusion that manpower is the most elusive factor in the disarmament equation. They point out that a totalitarian country, having agreed to cut its military forces, can evade its obligations by calling on so-called police and paramilitary units.

NO DETECTOR

The Eisenhower proposal for a freeze on weapons is said to reflect the conviction here that it is easier to control future production of fissionable materials than to inspect existing stockpiles. No scientific method has so far been devised for detecting hidden stocks of nuclear fuel.

In proposing this step, the President said: "My ultimate hope is that all production of fissionable materials anywhere in the world will be devoted exclusively to peaceful purposes."

While accepting the Soviet contention that it would be difficult to control the clandestine manufacture of atomic and hydrogen bombs, he said the risk of failure is so great it is "imperative to overcome the difficulties involved and to devise and implement an effective system of safeguards."

WOULD KEEP STRENGTH

The President assured Bulganin that both the Soviet Union and the United States would have the right under his plan to keep their nuclear weapons stockpiles, and "very extensive military strength." He said the United States would maintain this strength, "not for aggression, not for narrow national purposes, but as a contribution toward world stability" in the transition period.

He made no direct mention of Bulganin's Jan. 25 proposal for a 20-year friendship pact between the United States and the Soviet Union. The President turned that idea down, with careful politeness, last Jan. 28, and Premier Bulganin appealed for reconsideration in his last letter to Eisenhower, Feb. 1.

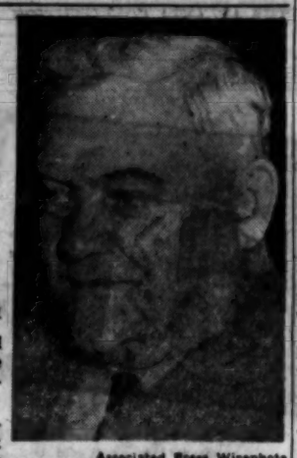

Associated Press Wirephoto
"A GOOD LETTER"
Premier Bulganin

Wilson Calls Missile Row Overemphasis

Continued From Page 1

"no comment on Mr. Wilson's effusions."

Much of the news conference questioning revolved about a forthcoming investigation of guided missile progress and bomber production by a Senate subcommittee headed by Sen. Symington (D-Mo).

Wilson commented at one point that when the investigation is completed he hoped "that Sen. Symington would find out that he doesn't know as much about it as he thinks he does now."

Symington, once Air Force secretary under the Truman administration, and Sen. Jackson (D-Wash) have contended the Eisenhower administration is dragging its heels in the race with Russia for the development of new weapons.

Wilson refused to be drawn into any discussion of the specific progress of the United States or Russia on guided missiles or other new weapons. He remarked that he had been "trying to stop our people at the Pentagon from talking so much about it" and he did not want to set a bad example.

Feed U.S. Prisoners Surplus—Brownell

WASHINGTON, March 6 (AP)—Atty. Gen. Brownell today proposed that some surplus farm products held by the government be fed to inmates of federal prisons.

He wrote Congress suggesting legislation to make this possible.

Ike Asks GOP Women Work Hard

Continued From Page 1

his well-known salute with both arms upstretched.

Two full minutes of applause and shoutings ended with a gesture from Miss Bertha S. Adkins, assistant to the chairman of the Republican National Committee. Said Miss Adkins: "This is a great and glorious day for the Republican women here assembled." She added that the Republican women of the nation would fight hard to victory.

President Eisenhower said he had come to meet the women of the party and to ask them to inform the nation what the Republican Party is doing, is going to do, and how.

"There are more women in the United States than men," he reminded them.

He told of his deep conviction that a political party can be called such only if its principles are based on spiritual and moral values. Women in their day by day work, he added, are more concerned than men are with these values. They are raising up our young and want to bring them up with these values in them. If a political party is not concerned with a determination to advance right, it is not a party but a conspiracy.

He said he believed all this so deeply he would repeat part of it again. And again he asked them to explain the administration program to the American public.

The President walked swiftly out, hurriedly shaking a few of the outstretched hands along the head table as he left. "God bless you!" a motherly looking woman said.

John H. HARLAND Company
OFFICE SUPPLIES & EQUIPMENT
Printers · Engravers · Lithographers
101 CONE STREET - WALNUT 5738

Going beyond
New York?
PASSENGERS ON DELTA'S FIRST CLASS SERVICE RECEIVE
FREE Helicopter Transfer
(via New York Airways—Scheduled Helicopter Service)
between Newark Air Terminal and LaGuardia or Idlewild airports
Phone: LAmar 3242
Ticket Offices: Piedmont Hotel and Biltmore Hotel (free off-street parking)
or call your Travel Agent
Delta AIR LINES

GOING TO NEW YORK?
ENJOY B.H.V. (Best Hotel Value)

ALL ROOMS WITH RADIO
$3 from SINGLE
$4 from DOUBLE
AIR CONDITIONED ROOMS and TELEVISION AVAILABLE
Accommodations for 1000 guests
HOTEL CHESTERFIELD
AT RADIO CITY IN TIMES SQUARE
130 West 49th Street, New York
Write for illustrated booklet
GARAGE ACROSS THE STREET

NOW SLEEP AGAIN
Without Fear Of Habit-Forming Drugs!
NEW Sleeping Capsule Works without Narcotics, Bromides or Barbiturates
Don't suffer another sleepless night—get safe, non-habit-forming Dormin Sleeping Capsules. This doctor's formula does not contain habit-forming drugs—has been consumer tested for over three and one-half years. Costs but $1.00 for 12 capsules—only pennies each and guaranteed to promote sleep or your money back. Dormin is available without a prescription. Play safe, accept no substitute.
There is NO substitute for
DORMIN
SLEEPING CAPSULES

NOW IN 3 PRICE RANGES—
THE BIG M *Phaeton*
Newest, most advanced design in 4-door hardtops.
Available in Montclair, Monterey, or Custom series.

THE NEW MONTCLAIR AND MONTEREY PHAETONS—No center pillars, of course. But more important, no view-cramping curve of the roof—only the whole wide world to see.
Now there's a Phaeton to fit almost any new car budget. And whichever model you choose, you get the advantages of greater visibility for all passengers—plus easier entrance and exit, and exclusive styling touches which distinguish the Phaetons from all other 4-door hardtops. We invite you to see America's most beautiful fleet of 4-door hardtops at our showroom today.
Newest reasons why the big move is to THE BIG MERCURY
Don't miss the big television hit, "THE ED SULLIVAN SHOW," Sunday evening, 8:00 to 9:00, Station WAGA-TV, Channel 5
DOWNTOWN LINCOLN-MERCURY, INC.
241 Spring St., N. W., ATLANTA
FRANK GRAHAM COMPANY
600 W. Peachtree Street, N. W., ATLANTA
DECATUR LINCOLN-MERCURY CO., Inc.
218 E. Ponce de Leon Avenue, DECATUR
REEVES MERCURY COMPANY
318 North Main Street, EAST POINT
KAHN MERCURY COMPANY
1922 Roswell Street, MARIETTA

GEORGIA NEWS ROUNDUP

Small Firm Aid Unit Seen for State by July

Formation of an Industrial Development Corporation in Georgia by July 1, having $2,000,000 in venture capital primarily for aiding existing small businesses in the state, was predicted at Savannah Tuesday by Mills B. Lane Jr., president of the Citizens and Southern National Bank.

Lane was one of the speakers at a "gold conference" held under joint sporsorship of the Georgia Chamber of Commerce, Savannah District Authority and the Savannah Chamber of Commerce.

Others addressing the conference were Gov. Marvin Griffin, Mrs. Maria Mallet, assistant chief of the Employment Security Agency, Georgia Department of Labor, and Ivan Allen Jr., head of the State Chamber's Industrial Department.

Lane said Georgia is in its period of greatest growth, and cited the yearly rise in bank deposits of $150,000,000 for the past five years as proof of his statement.

But he said that in expanding industrially, many leaders in the state have felt that home-grown industries have been neglected in the rush "to attract the yankee dollar."

To Borrow For Schools In DeKalb

The DeKalb County Board of Education Tuesday voted to borrow $50,000 for part of March operating expenses, thus delaying tax and budget plans in hopes the State Board of Education will grant funds according to present student enrollment.

Supt. Jim Cherry said the state board "seems sympathetic" to the request, which would go a long way toward solving many of the county's school fund problems.

Cherry has said the county schools will face a $600,000 deficit unless the state board comes through with the added money.

A reliable source indicated that the board would not try to pay off the entire debt this year in the event no extra funds are available from the state.

The same source said, however, that chances are extremely good that the state will make the payment soon. The DeKalb board is scheduled to meet with Gov. Griffin Wednesday morning to discuss the matter.

Charles L. Davidson, chairman of the DeKalb board, pointed out that the 1955 General Assembly provided that current financing be instituted if and when funds are available. "The state has a substantial surplus," Davidson said, "but our position is that current financing should be instituted."

Cherry said that 3,591 more students are enrolled in DeKalb this year than were enrolled last year.

Miss Clarkesville

Shirley Todd was nominated "Miss Clarkesville" in a beauty contest and talent show held recently. . . .

Shirley Todd

Bond of $75,000 was set Tuesday at **Augusta** for James Earl Paulus of Minnesota, arrested Monday night in connection with the attempted robbery of the North Augusta Banking Co. Monday. . . . Mrs. Dean P. Adams, charged with larceny after trust by a **Cedartown** physician, pleaded guilty to 38 counts in Polk Superior Court Monday. She will be sentenced April 5. . . . New Homemakers of America will hold its annual Leadership Training Conference at the **Fort Valley** State College March 16-18. . . . Mrs. L. M. Young, third grade teacher, has been named **Rabun County** "teacher of the year." . . . C. B. Childs defeated incumbent J. R. Lunsford for ordinary office in a **Taylor County** runoff Tuesday. . . . Three new elementary schools will be built in **Clayton County** if a proposed $1,000,000 bond issue is voted in connection with a county-wide tax reassessment plan. The schools are planned at **Forest Park, North Clayton,** and **Jonesboro.**

Jerome Crawley Dead

Jerome Crawley, 67, well-known **Waycross** lawyer, died Tuesday at his office of "gunshot wounds self-inflicted," a coroner's jury ruled. . . . Willie

George Drive Pushing for Women Vote

An intensive campaign to register women voters in Georgia was announced here Tuesday, as Mrs. Bruce Shaefer of Toccoa took charge of the Woman's Division of the "Georgians for George" committee.

Mrs. Shaefer, member of the State Democratic Executive Committee and a well known club and church woman, opened headquarters at the Henry Grady Hotel to unite voters for Sen. George. She said she will appoint area leaders for north, central, and south Georgia soon and then set up congressional district organiaztions.

"We are interested right now in getting all Georgians possible registered before the May 5 deadline," Mrs. Shaefer said. "We would like to have one million voters cast their ballots next November." (Of the 1,250,000 registered in 1954, a total of 625,000 voted.)

3 Teenagers Given 4 Years

PERRY, Fla., March 6 (AP)—Three Atlanta teenagers were sentenced today to four years' imprisonment each for stealing an automobile here in January.

The youths, who pleaded guilty, were Gene Craig Jr., who gave his age as 15; Dugg Hooks Jr., 16, and Bob Wilson Jr., 17.

Waitress Freed In Pistol Death Of Husband Here

A Fulton County coroner's jury Tuesday dismissed charges against Mrs. Doris Sanders Knight, 20, a waitress, in connection with the pistol death of her estranged husband.

The jury ruled the death early Saturday of Robert Lee Knight, 21, of Rte. 3, Decatur, resulted from a gunshot wound accidentally inflicted.

Knight picked up a young daughter Friday and later told his wife the child had been injured in a fall and was in serious condition at a Duluth hospital, Detectives W. S. Acree and J. G. Adams said.

Lawyer Called Disrespectful Of Court Gets Jail Sentence

By JACK NELSON

Reuben A. Garland, Atlanta attorney, was sentenced to four days in jail Tuesday after being ruled in contempt of court during a robbery trial in Fulton Superior Court.

Judge E. E. Andrews held Garland in contempt after what the judge said were three "disrespectful acts" by the attorney.

Garland was released for a short time Tuesday afternoon in custody of a deputy sheriff to keep an appointment with his son, but, according to the sheriff's office, returned to the jail Tuesday night to begin to serve out the sentence.

Garland was representing John Browner Jr., 24, a Negro charged with a $100 robbery.

Judge Andrews declared a mistrial in the case.

After signing a contempt order, Judge Andrews told a reporter:

"Mr. Garland showed disrespect for this court after I warned him about it."

The judge said that after two "disrespectful" remarks by Garland during selection of the jury he called the attorney over and "whispered a warning so low that a clerk a foot away couldn't hear it. I told him, 'Let's not show disrespect for the court.' I told him that if he committed another act of contempt, I would hold him in contempt."

Judge Andrews said that Garland then moved for a mistrial and "told the jury in effect that the court had prejudiced his case in ruling on some questions and that he couldn't get a fair trial."

THE DOBBS TRUSS
No Bulbs—No Belts—No Straps. Holds rupture in and up like the hand—Accept No Other—Accept the Best for Reducible
RUPTURE
DOBBS TRUSS APPLIANCE CO.
205 Whitehall St., S. W. ATLANTA, GA. Tel. WA. 2568

TOP FULTON TEACHER
Miss Martha Phifer

Miss Phifer Teacher Pick

Miss Martha Phifer of 3476 Oak Valley Rd., NE, a sixth-grade teacher at Liberty-Guinn School, was speaking hoarsely Tuesday night.

The reason? She had been talking all day in reply to congratulations on being named Fulton County's "Teacher of the Year."

A committee chose Miss Phifer, a veteran of 18 years in the profession, for her dynamic personality, strong views on teaching and the manner in which she has provided extracurricular activities for her students.

Miss Phifer is a graduate of Converse College and the Teachers' College of Columbia University.

CITY HALL NEWS

Atlanta Juvenile Arrests Down in '56

By HERMAN HANCOCK

Police records show fewer arrests on juvenile delinquency charges in Atlanta for the first two months of this year than for the corresponding period last year.

A total of 242 was charged with offenses for January and February, 1955, compared to 230 for the same months of 1956.

The records became available as Police Committee Chairman Ed A. Gilliam postponed until 7:30 p.m., March 14, a special committee session which had been set for Wednesday night. Gilliam said lack of a quorum had prompted him to defer the session.

He called the meeting after the Fulton County Grand Jury issued presentments declaring juveniles could buy alcoholic beverages easily in Atlanta and recommending tighter parental control and a curfew.

Asked if the publicity given recent alleged depredations or tightened parental control could be credited with the decline, Police Chief Jenkins said the records speak for themselves. Observers, however, attributed the downward trend to both improved parental control and also the fact that the community is growing more and more juvenile delinquency conscious.

Slum Inspectors

Ald. John A. White, chairman of the slum clearance committee, has called a dozen special inspectors to a meeting at 9 a.m. Wednesday at the City Hall to "demand that they devote their entire attention to city business to the exclusion of any and all other interests."

White said a preliminary check up has convinced him that some employes of the city have been unethical in their interests "even if they have done nothing criminal."

He attacked what he said was undue interest of some employes in sub-standard dwellings on the floor of the aldermanic board Monday. Tuesday he scheduled the special meeting and invited inspectors engaged in slum inspections. He summoned six building inspectors, three plumbing inspectors, and four electrical inspectors to attend the meeting.

Dogwood Planting

The woman's division of the Atlanta Chamber of Commerce is bolstering Atlanta's reputation as the Dogwood City. They have had 250 dogwood trees planted around Lake Clair at Piedmont Park. The trees range between three and five feet tall and are expected to bloom next year. Mrs. Lucile Huffman is organization president and Mrs. Lucille Morgan chairman of the dogwood committee.

Atlanta's Oldest Since 1888
STOP TERMITE DAMAGE!
SURETY-BONDED TERMITE CONTROL
CALL Getz EXTERMINATORS
WA. 7784 • Free Inspection

NEW YORK
WASHINGTON . . . PHILADELPHIA
Via The Silver Comet!
DAILY
Lv. Atlanta 6:20 p.m.
Lv. Emory University 6:43 p.m.
Ar. New York 1:25 p.m.
Lv. Atlanta 7:25 a.m.
Ar. Birmingham 10:25 a.m. (C.T.)
For Coach or Pullman Reservations please phone Walnut 5018 or Emory University Ticket Office, Dearborn 6929. Ample parking facilities at this ticket office.
Reserved, Reclining Coach Seats; Modern Pullmans; Spacious Lounge Facilities; Dining Car Service for all Meals.
"TRAVEL BUDGET MEALS"
in friendly Seaboard dining cars
Breakfast 70¢
Luncheon $1.50 Dinner $1.65
SEABOARD RAILROAD
THE ROUTE OF COURTEOUS SERVICE

TODAY'S EVENTS

ATLANTA MASONIC CLUB, YMCA, 12:15 p.m., Clarence Duncan to speak on membership.
EPISCOPAL CHURCHMEN, DIOCESE OF ATLANTA, YMCA, 12:30 p.m.
MUTUAL CREDIT MEN'S ASSN., YMCA, 12:30 p.m.
MISSISSIPPI STATE ALUMNI, YMCA, 12:30 p.m.
ALCOHOLICS ANONYMOUS, Berkhead Group, Garden Hills Community Club, 8 p.m.
ALCOHOLICS ANONYMOUS, Crosstown Group, 1115 Gordon St., SW, 8 p.m.
ALCOHOLICS ANONYMOUS, Ansley Park Group, First Presbyterian Church, 8 p.m.

For SANITARY SUPPLIES
Call EMPIRE LABORATORIES
ALpine 6493

JOURNAL-CONSTITUTION WANT ADS PAY OFF

DON'T DYE YOUR LIPS!
Beautify them—with HELENA RUBINSTEIN'S new, super-rich "Young Look" lipstick!
Give up indelible-type lipsticks that dye-and-dry your lips—often cause aging and cracking. Keep lips healthy, luscious, glamorous—with this new *super-rich* lipstick!
Only Helena Rubinstein has scientifically blended YOUNG LOOK lipstick—a *lasting* all-weather lipstick that *won't irritate your lips.*
It contains revolutionary wonder-healing Medilene* to keep lips lustrous, comfortable, protected . . . smooth and young looking!
New YOUNG LOOK lipstick comes in 12 beautiful colors—including JAZZ red (the color so popular with the young) and warm SUNNY CORAL the soft and luscious hi-fashion shade for this Spring. Now available at better department and drug stores everywhere. Helena Rubinstein, Inc., 655 Fifth Avenue, New York 22, N. Y. *T.M.

1.25 plus tax

GENUINE SPRINGWEAVE®
TAILORED BY Palm Beach COMPANY
...offers Atlanta year 'round comfort and fashion in these 4 exclusive ways...

Springweave† suits $49.50
Men in this area have discovered in Springweave the ideal year 'round suit. Here are the four good reasons why: Springweave alone at its price is blended with 42% costly kid mohair for springy wrinkle-resistance and good shape-holding qualities. Springweave is the only tropical lightweight tailored with the perfect-fitting patented Million Dollar Collar. Springweave fabric's ideal 9½ oz. balanced weight is light for summer comfort—and comfortable in winter when we spend most of our time in heated places.
Springweave for 1956 offers the greatest selection of new fabric and textured effects ever, in a wide choice of models. The same fine styling and tailoring are to be found in companion Resortweave sport coats, shown at right with Springweave slacks. They have the British Import Look but are of lighter, cooler American fabrics.
For store nearest you . . . call Western Union Operator 25
Resortweave** sport coats $29.95 and $35.00 Springweave slacks $15.95
†Reg. T. M. Palm Beach Company. 58% Wool, 42% Kid Mohair, in most styles. **Viscose, Mohair, Wool, in most styles. All prices refer to areas where fair trade acts are valid and in effect.
Resortweave
TAILORED BY Palm Beach COMPANY

Furman BISHER

Sports Editor

The Fleet's In

The first year that World War I ace Martin P. Kelly burst upon Atlanta with his sports and boat show, two boats were exhibited in the main arena, both on the stage. This time, six shows later, the whole darn fleet's in at Municipal Auditorium. There are boats from stem to stern and from keel to bridge.

"This show's gone boats," said Martin P., running a brief and informal tour of the building. Everywhere you looked there were boats. "I never saw a town go so nuts about boats as Atlanta. You know what? There are 15 boat manufacturers right here in your town. That's right. Fifteen.

Bisher

"You'll notice that we've made a change in the name of our show. We used to call it the Atlanta Sports and Boat Show. This year we made it Boat and Sports Show. You know, it worked. Usually we get a big run of kids on opening day. This year we got a 50 per cent increase in adults. Boats did it.

"It's the family-style boat that's moving this year, the cruiser, for instance. The women are having a lot to say about what's bought. They're selecting for the family. Come on in here, though, and let me show you the little number that stopped the show in New York."

In the annex off the lobby there stood this red and black number that looked like a bullet. It was so racy it appeared absolutely indecent.

"It's what they call futuristic," Kelly said. "It's made in Texas, you might have expected, and sells for $1,695. Come on down to the lower level and let me show you the first jet-propelled boat we ever had in the show."

—First of the Jet-Propelled

This was a trim little blue and white number manufactured by the Atlanta Boat Works. The 178-horsepower craft is not on the market yet, but in the experimental stage. She looked like something in a tremendous hurry.

"That's as far as you can go in boats these days," Kelly said, "and you've got it right here in Atlanta."

Bankers' signs all around the place encouraged shoppers to take home a boat on time. Safety gadgets encouraged the new owner to keep his boat and its personnel alive to enjoy it. But in case it should go down, there was one manufacturer prepared to serve the clientele in time of need. He advertised a marker that floats on top of the water over the spot where the boat has sunk. In other words, a fellow's got no excuse for losing a boat nowadays.

"Now the show," said Martin P., who flew the old Spads in Eddie Rickenbacker's squadron. "We've got the greatest this year. I suppose you realize that if we had the worst I wouldn't say anything about it. But this is the greatest."

"We've got so many Danes in it we call this place 'Little Denmark,'" Bill Brown said. Bill is the announcer, conservatively billed as "the world's greatest sports show announcer." He's a reformed Big Ten football announcer who caught the sports show hook a few years ago and has never been able to get off.

—The Portable Pool's Got To Go

"You've seen Rudy Cardenas on television," Kelly said. "He's not Danish, but he's the world's greatest juggler. We've got Angela Winlow and her collies. She's Danish, but she's so pretty nobody ever sees her collies. At least I haven't noticed her collies. We've got the greatest teeterboard team I ever saw, the Flying Tokayers. They're Danish.

"The cutest act of all, though, is plumb American. We call them the Four Whiz Kids. Their daddy is Mel Hall, for years one of the outstanding unicyclists in the business. Now he's retired and got the family working for him, Ervin 7, Jimmy 5, Carmen 4 and Jeanine 2. Believe me, they're great.

"This Jeanine can't even talk yet, but she can ride a cycle. The way they do it, they tempt her with candy, on the same principle as the rabbit at the dog track. Carmen runs around with a piece of candy in her hand and Jeanine goes after her on her cycle. When she catches Carmen, she pops the candy in her mouth.

"Of such is show business made," he said, cackling uproariously.

Everybody's got a world's champion baton twirler. "Well, we've got the real, authentic world's champion," Bill Brown said. "She's Judy Ryan. She's only 18, but she won her title last year and has a certificate to prove it. And, we go on down the line, with the Egony Brothers, a high-wire act, Jackie the talking crow, Frankie Peloquin and his birling team and all the great trick casters in the world, like Ted Henson, Hank Bruns, Art Nuss and the gang."

Plus the world's largest indoor portable pool, as it says in the ads. "Better get a good look at it," Martin P. said, "for this year it goes. We've got to have the space for boats. Boats, boats, boats, boats and more boats. The world has gone boats."

Redskins Sign Brooks For Future Delivery

Tech Line Star To Join Pros After Stint in Armed Forces

By LARRY FOX

Franklin Brooks, Georgia Tech's all-Southeastern Conference guard, has signed to play professional football with the Washington Redskins, he told The Constitution Tuesday, but the delivery date is two years hence.

Brooks, a six-foot 195-pounder, said he planned to enter the service as soon after he completed school as possible, probably in September. Brooks said he would then join the National Football League club after completing his active duty obligation.

Franklin Brooks

"They said it would be fine with them that way," Brooks related. "And they felt, and I do too, that I might be able to get my weight up a little in the service."

Brooks said he received a "small" bonus for signing. He was the Redskins' 25th draft choice.

He said the Redskins indicated they planned to use him as a linebacker. "They told me they had a 190-pound linebacker all last year and that I was plenty big enough," Brooks said. "But I would like to get up to around 200 pounds."

Brooks' future excursion with the Redskins, excepting a probable shot at service ball, will mark his first football experience away from Atlanta.

Brooks was one of Atlanta's all-time great line stars at O'Keefe High School and came to Tech with all-state, all-Southern and all-America credentials as well as selection as the Constitution-Journal AA "Lineman of the Year."

After high school, he moved his base of operations across the street to the Tech campus and continued his honor-reaping. He played varsity ball on defense as a freshman and made the switch to two-platoon play with little loss of stride. He made all-SEC his final two years plus several all-America mentions.

His coach, Bobby Dodd, calls him "certainly one of the finest all-around linemen in Tech history."

As a high school senior, Brooks was named Greater Atlanta 'Lineman of the Year" by the Atlanta Touchdown Club and became the first repeater as the club's SEC "Lineman of the Year" four years later.

A COUPLE OF WISE CRAX---REPORTING EARLY FOR SPRING PRACTICE

Staff Photo—Bob Dendy

JACK DANIELS (R) EASES OWNER EARL MANN'S WORRIES AT ONE SPOT

Cracker President Beams as Center Fielder Puts Name on Dotted Line at Signing Session

Staff Photo—Charles Jackson

MANAGER CLYDE KING WELCOMES HAPPY BOB MONTAG (L) BACK 'HOME'

Outfielder Returns to Crackers After Finishing 1955 at Beaumont, Texas

SEC Taps Kentucky For NCAA Tourney

Ruppmen Make Trip Again As Alabama Declines Honor

LEXINGTON, Ky., March 6 (AP)—Kentucky, runner-up in the Southeastern Conference basketball race, was named today to represent the league in the National Collegiate Athletic Assn. tournament.

Earlier, conference champion Alabama announced it would not go. 'Bama's starting five is ineligible under NCAA rules.

Bernie Shively, Kentucky athletic director, announced Kentucky's selection after notice from Commissioner Bernie Moore. School presidents were polled to name a representative but Kentucky did not vote.

Kentucky Coach Adolph Rupp said he and the team "are most happy to accept the challenge to represent the conference in the national tournament and we will do our utmost to live up to the confidence placed in us by the member schools."

Kentucky's first NCAA game will be at Iowa City March 16 against the winner of a first round game between Wayne and DePaul. Kentucky did not meet Wayne this season and split a pair with DePaul.

Rupp said no definite plans had been made as yet for resuming practice. Kentucky's season ended last Saturday.

Kentucky, three times the NCAA basketball champ—1948, 1949 and 1951—will be making its eighth appearance in the tournament.

Both are national records. In addition, Kentucky holds at least five team or individual player records in the NCAA meet, including the most tournament games won and the most points scored.

Showing a 19-5 record this season, Kentucky was ninth in the Associated Press poll. Three times when the Wildcats captured the NCAA crown, the club was ranked No. 1 nationally on regular season performance.

Kentucky's appearance marks the second time in three seasons that an SEC team other than the champion has represented the league in the tourney.

Two years ago, Kentucky captured the title in a playoff with Louisiana State but waived its tourney appearance because three starters were ineligible. LSU entered the tourney.

THE ATLANTA CONSTITUTION PEACH SPORTS SECTION

DRESSEN LETS SCRIBES BE PILOTS FOR A DAY

ORLANDO, Fla., March 6 (AP)—Manager Charlie Dressen of the Washington Senators turned his baseball job over to a couple of sportswriters for one day today.

Charlie Dressen

"You've had a big time second guessing me—now let's see what you'd do if you were managing," Dressen told them.

So Burton Hawkins of the Washington Evening Star and Bob Addie of The Washington Post and Times Herald tried it.

In an intra-squad game, Addie's Nats whipped Hawkins' Senators 10-3.

Jose Valdivielso paced the Addies with two doubles, two singles and four runs batted in. Addie got five-hit pitching from Bob Wiesler, Alex Gordey and Bobby Brown.

Hawkins' Senators didn't give him too much of a chance to maneuver, falling behind at the outset. Pitcher Ted Abernathy made his skipper look bad in the second inning when with the bases loaded and one out, he tried a squeeze bunt. The result was a rally-killing double play. Hawkins complained that Abernathy missed his "swing-away" sign.

Dressen announced after the game that he would return as manager of the Senators tomorrow.

Berg Eyes First '56 Win, Seventh Titleholders Title

Augusta Favorite 'Hunting Ground' For Red-Haired Queen of Fairways

By BERT PRATHER

Patricia Jane Berg, still looking for her first victory on the 1956 Ladies' Professional Golfers' Assn. tour, may find it at Augusta this weekend.

Patty Berg

The veteran campaigner, native of Minneapolis, Minn., now living at Fort Myers, Fla., but playing out of St. Andrews, Ill., claims the hilly and rugged Augusta Country Club as her favorite hunting ground.

And well she should, for it is on this layout that she has captured six of the 16 Women's Titleholders championships. Thursday she will tee off as defending champion and record-holder in the 17th staging of this famed tournament, which is to women's golf what the Masters is to men's.

Bergie, as she addresses herself after making a bad shot, made a shambles of the record last year with a 291 for the 72 holes. On this run for the title Patty also tumbled the tournament record for a single round, posting a four-under-men's-par 68 during the second day's play.

Patty arrived at Augusta Tuesday from Jacksonville, Fla., where she finished in a tie for fifth with Betsy Rawls and National Open champion Fay Crocker and made straight for the first tee. She shot a practice round of 75.

Most of the pros decided to wait until Wednesday for a serious tuneup, but the amateurs who got in a day earlier, were busy exploring the pitfalls of Augusta C.C. Barbara Romack, 1954 U.S. Amateur queen from Sacramento, Calif., shot a fine 71. Polly Riley, little Fort Worth, Texas star, making one of her rare appearances in the Titleholders, had a 73, while Jane Nelson, 1955 U.S. Amateur runner-up, from Indianapolis, Ind., reported a 76.

LPGA BOX SCORE TO DATE:

Sea Island Invitational (36 holes)—Marlene Bauer Hagge, 154. Won on first hole of playoff from Mary Lena Faulk and Joyce Ziske.

Tampa Open (72 holes)—Betsy Rawls, 293.

Havana International (54 holes)—Louise Suggs, 227.

Miami Beach Invitational (36 holes)—Fay Crocker, 144.

St. Petersburg Open (72 holes)—Kathy Cornelius, 287.

Sarasota (Babe Zaharias Cancer Fund Tournament) (72 holes) — Betsy Rawls, 291.

Jacksonville Open (72 holes)—Mickey Wright, 294.

TWELVE LEADING 1956 MONEY WINNERS: Louise Suggs, $2,971.25; Betsy Rawls, $2,914.50; Fay Crocker, $2,807.60; Patty Berg, $2,782.75; Mickey Wright, $2,455; Marlene Bauer Hagge, $2,222.58; Joyce Ziske, $2,073.60; Kathy Cornelius, $2,052; Mary Lena Faulk, $1,678.50; Betty Dodd, $1,631.50; Betty Jameson, $1,403.75, and Bev. Hanson, $1,122.75.

EAST LAKE NO. 1 SITE OF OPEN QUALIFYING

East Lake Country Club's No. 1 course has been selected as site of sectional qualifying for this year's U.S. Open championship, it was announced Tuesday by Keith Conway, sectional affairs committeeman for the United States Golf Assn.

Candidates from this section will compete in 36 holes of stroke play over the par 71 course Monday June 4. The championship is scheduled June 14-16 at Oak Hill Country Club, Rochester, N.Y., the club that launched the great Walter Hagen in golf.

The Open sectional has long been a fixture at Birmingham Country Club, and East Lake has served as host to the U.S. Amateur sectional qualifying. It was recently decided to alternate the two sectionals between Georgia and Alabama. So, Alabama will host the '56 amateur sectional on Aug. 28. It will probably be held at Birmingham Country Club.

Conway said East Lake, which is also scene of both the men's and women's State tournaments, will open the course to Open candidates for practice rounds June 2 and 3.

—PRATHER

Basketball

COLLEGES

Kansas State	79	Kansas	68
Okla. A&M	74	Bradley	40
Hartwick	88	Alfred	79
Villanova	77	Drexel	55
LaSalle	98	Dickinson	57
St. Joseph's, Pa.	84	LaFayette	80

NAIA PLAYOFFS

Ark. Tech	70	Southern State	64
Georgetown, Ky.	79	Berea	69
Manchester	99	Anderson	89
Ind. Central	105	Evansville	102
Gustavus Adolp's, Mo.		Mank'to Tchrs.	58
Alderson-Broad'n	54	Morris Harvey	88

PROFESSIONAL

St. Louis	112	Philadelphia	97
New York	119	Boston	99

Crackers' Montag and Daniels Head for Early Spring Start

King Pleased With Sluggers

By JESSE OUTLAR

Bob Montag and Jack Daniels, a pair of sluggers who have belted 103 homers between them in the last two seasons, dropped in on Clyde King Tuesday at Poncey and the Cracker manager expressed satisfaction after a quick check of their spring credentials.

King was surprised and pleased that the veteran outfielders were so eager to get started that they are checking into the Jacksonville training camp a couple of days in advance. Both are motoring to Florida from Ohio and paused here for a chat with King and owner Earl Mann.

In contrast to former years, Montag weighs in at a lean 185 after working in a Toledo warehouse during the winter. Daniels, a trim 160, also looks as though he's ready to step right into the lineup.

Daniels presented Mann his signed contract and assurance that he's happy to be in Atlanta. Montag has never made any secret of the fact he prefers Atlanta to any other minor league city.

Strangely enough, Daniels welcomed a demotion from AAA Wichita to the Crackers.

"Maybe I can have a good year down here that will carry me back to the majors," the 28-year-old vet explained. "Last time I was here I went up to the Braves," he added with a chuckle.

He referred, of course, to 1951 when, after failing to stick with the Crackers, he later jumped from Class A Hartford to the majors. Daniels previously had informed King in a letter that this was the first season that a manager had gone to the trouble to inform him he was happy to have him on the roster. And King is definitely elated over Daniels' presence in a Cracker suit.

He is the only outfielder that King has stamped a regular at this early stage. He packs a lot of power for a little man, belting 23 and 17 homers at Toledo the past two years. However, it's Daniels' tremendous speed and defensive ability that has King sold on him.

If Montag opens in right with Dick Sinovic in left, the Crackers will need one of the best defensive fly chasers in baseball, and Daniels fills that bill.

Montag had and needed no apologies for last season when, despite a siege of injuries, he whaled 24 homers for Atlanta and Beaumont.

"I'm hoping to have a year like I had here in '54," Montag said, "but I'm making no predictions. I'm in fine shape and I'm going to give it all I've got."

It is a bit unusual that the holder of a club's all-time homer record is heading for spring training without a job reserved for him. But King won't have any trouble finding space for a Montag that resembles the Montag of '54. He poled his record 39 homers and drove in 105 runs in a surge of prosperity with Whitlow Wyatt's champions.

Mann Signs Jack To '56 Contract

In all probability, Montag will leave Florida as a regular. He's determined to convince the Crackers that one of the many mistakes they made last year was getting rid of Montag.

Labua Meets J. L. Sullivan

SYRACUSE, N.Y., March 6 (AP)—John L. Sullivan of England, who really learned to fight the hard way, was a slight favorite today to whip Jackie Labua in their 10-round middleweight bout here tomorrow night.

The little-known boxer with the famous name says he rates Labua as "a pretty good fighter" but adds, "I think I'll win."

Labua, miffed at close losses to veteran Gil Turner in his last two starts, promised "I won't leave any question about it this time."

Labua is from East Meadow, L.I., and has won 25 and lost nine. Many fans thought he had shaded Turner in January in the second of their two split-decision battles here. He's 24 and has no fear of mixing it up.

The bout in the War Memorial here will be nationally televised and broadcast (ABC).

WHY NOT GET YOUR

GENUINE SPRINGWEAVE® TAILORED BY Palm Beach COMPANY

Suit with 2 Pants?

Hirsch's . . the only store in Georgia featuring Springweave Suits WITH 2 PANTS

It's Like Having a Second Suit!

Double the Wear with the Extra Pair

$65.00 with 2 pants

Hirsch's Springweave 2-pants suit will keep you so comfortably cool and so well-groomed . . . on even the hottest days. You will double the wear by rotating the 2 pairs of pants. . . . This will assure you of better appearance and a greatly reduced cleaning bill. All beautifully tailored and remarkably wrinkle-resistant; in a host of smart new patterns and fabric effects. Choose your 2-pants Springweave at Hirsch's today!

BUY THE HIRSCH WAY
$21.66 April 10th
$21.67 May 10th
$21.67 June 10th
$65.00 with 2 pants
NO interest or carrying charges!

HIRSCH'S 79 Peachtree St. Established 1863

Podres' Army Call Scheduled March 15

Tigers and Earl Torgeson Still Far Apart on Terms

VERO BEACH, Fla., March 6 (AP)—Johnny Podres, the Brooklyn Dodgers' World Series pitching hero, was ordered today to report to Albany March 15 for induction into the Army.

The 23-year-old lefthander from Witherbee, N.Y., was given the right to have his induction transferred to Florida if it were a hardship for him to return to his home board, but Podres was undecided about his next move.

"I don't know whether I'll apply for a transfer or not," said the miner's son who beat the Yankees in the third and seventh games of the World Series last fall. "I'll wait a few days before deciding."

Manager Walt Alston of the Dodgers greeted the word from Albany with no undue concern.

"If our young fellows are as good as we think they are, we still will have plenty of pitching," the Brooklyn manager said.

Grapefruit League

SARASOTA, Fla.—Joe Albanese, 22-year-old rookie right-hander from Brunswick, N.J., suffered a left-shoulder separation in an outfield fall today during the Boston Red Sox workout. Trainer Jack Fadden said Albanese, who had a 10-10 record with Greensboro last season, will be sidelined for "at least a month."

LAKELAND, Fla.—Earl Torgeson still was firmly entrenched at home today in a dispute over whether the Detroit Tigers really have offered him a wage increase. The 31-year-old first baseman insists he should receive the same pay he got when the Philadelphia Phillies traded him to Detroit last year—$18,000 plus $2,000 severance pay. The Tigers say Torgeson has been offered $19,000, a $1,000 boost. Refusing to give ground, Torgeson was absent from the sixth straight day of practice.

CLEARWATER, Fla. — Wally Westlake, signed as a free agent last December, expects to take over the right field spot with the Philadelphia Phillies. In batting practice here yesterday, Westlake rapped the ball hard. He's working desperately to reduce from his present 208 pounds to his playing weight of 196.

SCOTTSDALE, Ariz.—Manager Paul Richards of the Baltimore Orioles learned today that two of his promising rookies are going to have to undergo surgery. Pitcher Gordon Sundain will require surgical treatment for a painful elbow condition. Shortstop Marv Breeding will require surgery for correction of a bone chip in his left ankle.

MESA, Ariz. — The Chicago Cubs start their exhibition season against the Baltimore Orioles using rookie pitchers Bob Anderson and Dick Drott, not even listed on the Cub roster, and Johnny Briggs.

ST. PETERSBURG — Lefthander George Maier, a holdover from the rookie school, pitched four hitless innings and Gil McDougald impressed at shortstop as the New York Yankees held their first intra-squad game of the spring today.

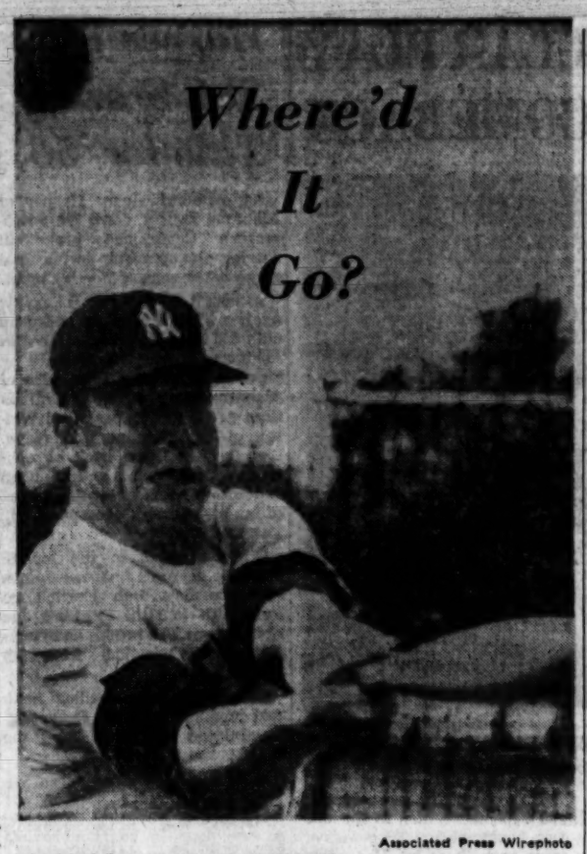

Associated Press Wirephoto

MICKEY DON'T KNOW—ST. PETERSBURG, Fla., March 6—New York Yankee outfielder Mickey Mantle fouled off ball (upper left-hand corner) as this picture was snapped Tuesday, looked a little apprehensive about where it would land.

B-C Girls Launch Tourney at Macon

Grayson-Vienna Starts It; Roopville Meets Adairsville

By MORT PERSKY
Constitution Sports Writer

MACON, March 6—Class C introduces two of its top-ranked entries on opening day Wednesday as Grayson and Roopville start their activities in the Georgia High School Association's Class B and C tournament for girls at City Auditorium here.

But Grayson and Roopville don't start against each other as Class B's big names, Pearson and Cumming, do on Thursday. Grayson, of the powerful ninth district that sent Dacula to the championship here two years ago and to the finals last year, runs into Coach Glenn Cassell's Vienna entry at 4 p. m. Wednesday in the tournament's lid-lifter.

Bonny Tanner

N. P. Malcom's Seminole County Squaws from Donalsonville, who last year lost their opener by six points to eventual champion Pearson, are back for another try, and this time they start against Sarah Stanley's Clarkston team. That game is at 5:15, and Roopville gets into the tray immediately afterwards.

Roopville, which has all-state forward Linda Bell back, is the tough first test that Mac Bolton's Adairsville team drew. Adairsville and Roopville play at 6:30, then Condor High of Dublin vies with Wicky Loudermilk's Nacoochee crew in the day's last Class C game at 7:45.

Earl Bivings' Sandersville Satanettes, representing the 10th District, and Frank Fabian's Watkinsville unit wind up the day's activities in a Class B game that will give Satanette Ethel Everett and Jennie Lovern of Watkinsville a chance to show off their shooting ability.

Ashburn, which won the District 3-C championship that Pitts brought here a year ago on its way to the state crown, meets the Condor-Nacoochee winners at 8:30 in the next-to-last game on Thursday's giant eight-game program.

Although Nellie Marlow graduated, nobody usurped Pearson's place of preeminence in District 8. Coach W. E. Thombs' sextet, which got here this year on the point-making of Bonny Tanner and Vivian Rowe, has drawn North Georgia's favorite daughters from Forsyth County as their first-day foes. Rebecca Martin, still hook-shooting like a million, leads Cumming against Pearson at 7:15 Thursday.

Another sextet that drew a lot of attention last year, Emily DeLoach's Glennvilles, opens its class B offensive against Dallas Thursday at 3:45. Dallas hails from District 7, the league that produced Glennville's conqueror—Armuchee—in 1955.

The rest of Thursday's class C slate matches Paul Davis' Crawfordvilles and the Vienna-Grayson winner at 12 noon, Surrency and the Adairsville-Ropville winner at 2:30, Pembroke and Doerun at 6 p.m.

Cuthbert meets the Clarkston-Donalsonville winner at 1:15, and Jackson runs into the Sandersville-Watkinsville winner at 9:45 in other class B quarter-finals.

ROOPVILLE CAPTAINS ON THE BALL
Linda Bell (L) and Laverne Traylor Pace Scoring

WEDNESDAY'S SCHEDULE
Class B—Clarkston vs. Donalsonville, 5:15 a.m.; Sandersville vs. Watkinsville, 9 p.m.
Class C—Vienna vs. Grayson, 4 p.m., Adairsville vs. Roopville, 6:30; Condor vs. Nacoochee, 7:45.

THURSDAY'S SCHEDULE
Class C—Crawfordville vs. Vienna-Grayson winner, 12 noon; Surrency vs. Adairsville-Roopville winner, 2:30; Pembroke vs. Doerun, 6 p.m.; Condor-Nacoochee winner vs. Ashburn, 8:30.
Class B—Cuthbert vs. Clarkston-Donalsonville winner, 1:15; Glennville vs. Dallas, 3:45; Cumming vs. Pearson, 7:15; Sandersville-District 10 winner vs. Jackson, 9:45.

Ryder Cup Play Set at Yorkshire

LONDON, March 6 (AP)—The British Professional Golfers' Association said today it had accepted a $28,000 offer from Sir Stuart Goodwin to stage the 1957 Ryder Cup matches at Lindrick, Yorkshire.

Goodwin is a wealthy Yorkshire industrialist and a PGA vice president. The Ryder Cup is a bi-annual golfing competition between Britain and the United States and was first played in 1927.

State Farm Insurance
Low Cost
Auto Insurance
944
Gordon St., S.W.
PL. 5-6661

SAME SPRING STORY: SLAUGHTER IN SHAPE

WEST PALM BEACH, Fla., March 6 (AP)—The aches and pains are fading away and the country boy is just about ready for his 22nd year in the baseball wars.

Enos Slaughter

Probably no follower of either major league needs to be told the country boy is Enos Bradsher Slaughter who will celebrate his 40th birthday April 27 and who is expected to play about 70 games in right field for the Kansas City Athletics this season. When not in the regular lineup, Slaughter will be pinch-hitting on demand.

One of the greatest—if not indeed the No. 1—competitors in the games, Enos is going about conditioning on his own. It's a tribute to his physical prowess that no one in the A's camp seems concerned whether he'll be in shape when the season opens.

Enos admitted, in an interview with Joe McGuff of the Kansas City Star, that he started a little late this year and . . .

"My legs really hurt the first few days, but they feel fine today. Yesterday every part of me was sore and I had to force myself. Today I feel loose and my legs don't hurt."

CANDIDATES FOR PITCHER

Phillips and Machine Work Out at Tech

Georgia Tech had two new pitching prospects working out Tuesday afternoon and if one can get the side out as well as the other, he's really got a future.

Gary Phillips

Most successful at baffling the Jackets was an automatic pitching machine trotted out for a demonstration.

With the salesman at the controls, the $750 bonus baby wheeled up what appeared to be quite an assortment of stuff that few of the Tech batters were able to touch. The puzzling delivery, which shot the ball out minus any arm-like motion to the accompaniment of ringing bells, seemed to catch the Techs of stride.

Tech Coach Joe Pittard indicated strongly that the machine would not be purchased.

More certain to stick around is a new right-hander named Gary Phillips, the basketball star from Jasper, Ind.

Phillips, held out of basketball this season because of injuries, is a baseball candidate for the first time and will be a sophomore in eligibility although he is a junior in school.

Philips, a 6-1, 185-pounder, has an impressive background. He made all-Southern Indiana as a high schooler and last summer had a 5-0 record for a brief semi-pro stint in his home town.

A sore arm curtailed his summer showing, but there is a story behind that, too, Phillips related.

"The Cleveland Indians had me up for a tryout and wore me out pitching three straight days," he said, "I wasn't able to do anything after that."

Result of the tryout besides a sore arm? "They ofered me a $4,000 bonus and a Class C contract but I decided I'd better finish my education," Phillips said.

Pittard, who already has a well-stocked pitching staff, tabbed Phillips "a big strong boy who can throw hard and just needs some experience in this league."—FOX.

UCLA Schedules Pittsburgh Set

PITTSBURGH, March 6 (AP)—The University of Pittsburgh and the University of California at Los Angeles (UCLA) announced jointly today the signing of a two-game football series starting in 1958.

The first game will be Sept. 20, 1958, at Los Angeles, and the second at Pittsburgh, Sept. 17, 1960. It will be the first time the two schools have met on the gridiron.

PIT TO POST

USAC Putting Stress on Safety For Drivers and Their Machines

By AL THOMY

Duane Carter, race director of the newly-organized United States Auto Club, is a man fearlessly dedicated to speed but equally afraid of highway traffic.

Al Thomy

Here recently to complete plans for USAC-sanctioned races at Lakewood, Carter said his organization, in recognition of the bad publicity given racing accidents during the past year, will go all out in stressing safety.

"Actually the track is much safer than the highways," said Carter. "On the highways, cars are going at different speeds and in different directions. You don't know what drivers on the highway are going to do, but you do know about your fellow drivers on the track. In racing, you're all going in the same direction and you don't have to be a defensive driver."

Among safety innovations planned by USAC are:

(1) Weeding out of ill-handling cars. A committee will be appointed to test cars with "a reputation" and make safety recommendations. Such an "ill-handling" car started the Indianapolis crack-up that took the life of Bill Vukovich, explained Carter.

(2) Regular inspections of the cars, especially visual inspections.

(3) Weeding out "inexperienced drivers" and farming them out until they are ready for the big races.

(4) Development of better brakes. "Modern cars have more horsepower than brakes can handle," asserted Carter. He said a new type of brake is being tested now.

Contrary to what the public sometimes imagines, Carter said there is "no animosities" among the drivers.

"Unlike other sports, there is no physical contact in racing and therefore no chance to get real mad. A driver is in there to do a job, and he has no time to be bumping other cars, and anyway, his car couldn't do that and still complete a race. Furthermore, if he got rough there's the chance he might be hurt, too. The drivers are a friendly bunch, on and off the track."

The racing veteran, who has not officially retired although taking an administrative job, believes racing is becoming more popular despite a rash of accidents in '55.

"We'll always have accidents," he said, "some years more than other seasons. The public's attention was drawn to it last year because prominent drivers were involved, and then there was the sad disaster at Le Mans in France. It's sad when the spectators are involved; the drivers know the risks they take."

TRACK STOPS: Stock car fans will see something new at Fairburn March 18 when the first automobile road race ever to be run in Georgia is scheduled. It should be interesting to see the drivers maneuver around bends, hills and over straightaways.... **Duane Carter** prediction: All passenger cars will have fuel injections engines in not too distant future. . . . **Jim Stapleton** of Savannah won the hot-rod division of acceleration competition during Speed Week at Daytona Beach. He traveled 83.955 miles per hour. . . . Congrats Dept.: To Atlanta's **Tim Flock** for his superior performances in winning two of the Daytona's "big three" races. The five little Flocks will eat now for another year since he won $13,500 in three days....

Latest entries for the Indianapolis 500 are veteran **Johnny Parsons** and newcomer **George Amick** of California. . . . It's motorcycle week at Daytona, with three big races scheduled. . . . Triple-A, which withdrew from competitive racing last year, plans to continue its timing and testing service for auto owners.

Crax Sign Bowdon Star Cliff Adams

Clifford Adams, brilliant Bowdon High right-handed pitcher of 1955, has been signed by the Atlanta Crackers and will be assigned to the Corpus Christi club of the Big State Class B League, it is announced by Cracker president Earl Mann.

Clifford Adams

Adams, who stands 6-1 and weighs 175, was recommended by Cracker scout Felix Garrett of Bowdon. He will report immediately to Milwaukee's camp for farm club players at Waycross.

Adams, now 19 years old, pitched for several Atlanta area amateur nines last summer and hurled sensationally for Candler Park in the city tournament here in August.

The lean, cool curveballer has exceptional control for a youngster.
—ROBERTS.

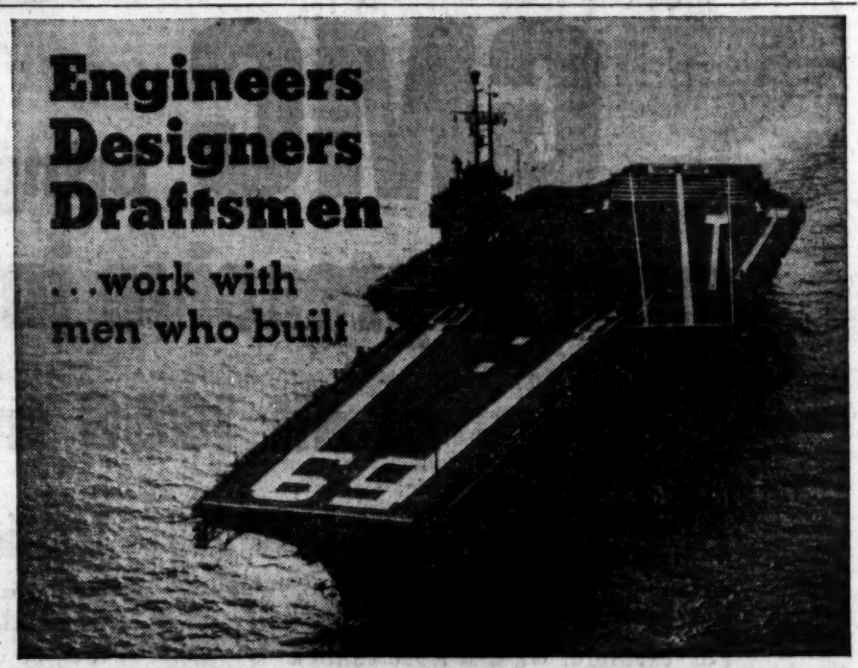

...the mighty FORRESTAL

Participate in design and development of warship nuclear-propulsion plant and other diversified work at Newport News, Va.

Give your skill greater play, in one of the world's great shipyards. Grow professionally at Newport News where the variety of technical projects is wide enough to satisfy the most ambitious.

Tie your future to a new field that is opening up boundless opportunities. And do it now. *The company conducts free courses in nuclear engineering on the graduate level.*

You'll enjoy the pleasant associations, air-conditioned offices, generous employee benefits and suburban living with an average travel time to work of only 10 minutes. In this attractive community are modern schools, good housing and year-round outdoor life.

Enter this new world of nuclear power for ships and other Newport News operations and you'll find that opportunities to advance abound and depend only on individual initiative. Salaries, too, accord with experience and ability. So determine now, to participate in history-making events at Newport News.

• • •

Many types of positions available, including the following categories:

NUCLEAR — STRUCTURAL STEEL
MACHINERY — PIPING
ELECTRICAL — CHEMICAL
VENTILATION — TECHNICAL

ATLANTA INTERVIEWS
See Our Representative in Room 801, Western Union Bldg., Between 8 AM and 4:45 PM, Monday Through Friday

For evening appointments call MUrray 8-9753 between 8 A.M. and 4:45 P.M., Monday through Friday.

Newport News Shipbuilding and Dry Dock Company
Newport News, Va.

the fashion pendulum swings to buoyant lightweight
SPRINGWEAVE†

49.50

...at Zachry now!

Men today prefer the lighter suit for year 'round wear. And nothing satisfies this need so well as a Springweave suit. The exclusive blend of fine virgin wool and springy kid mohair gives bouyant lightness of weight coupled with the amazing wrinkle-resistance for which Springweave is noted. But that's only half the story. These handsome new Springweaves actually feel cool to the touch. Come see Springweave now ... in a fine selection of new patterns.

GENUINE SPRINGWEAVE®
TAILORED BY Palm Beach COMPANY

RESORTWEAVE SPORT COATS $35

a. s. p.

Our A. S. P. (Advance Selection Plan) is now in effect! Choose your summer suit now . . . have it altered and delivered now or later. You get the advantage of Advance Selection while our stocks are most complete, but YOU DO NOT INVEST YOUR MONEY IN ADVANCE. YOU DON'T GET A BILL UNTIL JUNE!

OPEN 'TIL 8:30 FRIDAYS!

ZACHRY
85-87 PEACHTREE STREET

Madison, Staples Lug Northside Load

Pryor, Thomas, 2 Fergusons Give Creel Air-Tight Infield

By CHARLIE ROBERTS

Good field, good pitch, maybe good hit. No lose many players. No lose many games.

NORTHSIDE'S MADISON
Having His Third Fling

That seems to be the baseball outlook at Northside High as Coach Wayman Creel begins drilling his 1956 Tigers for their City League opener at Murphy on Tuesday, March 27.

Hugh Pryor

The names of the number one and two pitchers have a familiar ring. It's been Max Staples and Rick Madison and Max Staples for three years now. It will be the same next year, for both are only juniors.

Add Curtis Beavers, the squad's only southpaw who progressed rapidly last season, and Harold Wells, a tenth-grader up from the B team, and Creel figures to have enough pitching class to bid for a second successive Northern Division crown.

Catcher Jimmy (Red) Roberts and outfielder Dewey Ellenburg are the only 1955 faces missing, but Gordon Beckham's red head will be bobbing up and down on the track because that football knee injury is still bothering him. That will leave a gaping hole in centerfield.

John Ferguson, a regular as a freshman, will pitch his tent at first base or in the outfield, wherever he's needed most. Firstsacker John Baker quit the "Bees" and performed creditably in the 1955 play-offs.

Stan (The Man) Gann will carry a big stick, they say, as well as the big mitt, mask and shin guards.

Mike Thomas and Hugh Pryor were solid citizens with glove and bat at second base and shortstop last outing and should be even better. Billy Black is out to reclaim his hot-corner plot now Ralph Timmerman has moved out of town. But frosh Ben Ferguson, John's brother, is ready to bid for stardom he eventually can't miss.

1955 NORTHSIDE ROSTER

CATCHERS—Stan Gann, Kurt Kroschel, Donald Ellenburg.
PITCHERS—Max Staples, Rick Madison, Curtis Beavers, Harold Wells.
FIRST BASE—John Ferguson, John Baker.
SECOND BASE—Mike Thomas, Bob Buckley.
THIRD BASE—Billy Black, Ben Ferguson.
SHORTSTOP—Hugh Pryor.
OUTFIELD—Chuck Taylor, Kurt Kroschel, Donald Ellenburg, Brent Filson.

Blemker Tops Tech Frosh

Buddy Blemker, 5-10½ guard from Huntingberg, Ind., who will make a definite bid for a position on the varsity next year, led Georgia Tech's freshman basketball team with a 21.7 scoring average this season.

Final statistics released Tuesday showed Blemker also leading the team in points with 273, field goals with 106 and free throws with 61. Frank Inman, 6-5 center from Memphis, was top man in field-goal accuracy at 51.6 per cent.

Terry Randall, 5-10 guard from Columbia, Ky., surprised with the highest rebound average, 9.5 per game, and had the best free throw accuracy mark, 75 per cent.

The team had a 6-7 record.

FINAL TECH FRESHMEN STATISTICS

	Gs	FG	FT	Pts.	Avg.
Buddy Blemker	13	106	61	273	21.0
Frank Inman	13	88	54	230	17.7
Terry Randall	12	74	36	184	15.3
Pete McCalman	13	37	23	97	7.5
Lester Dozier	13	28	18	74	5.7
Richard Sperry	10	20	10	50	5.0
James Watkins	12	13	13	39	3.3
John Mansfield	5	3	1	7	1.4

EYE EXERCISES, REGULAR PLAY KEY SCHOENDIENST COMEBACK

ST. PETERSBURG, Fla., March 6 (AP)—Red Schoendienst is confident that eye exercise will help him prove it was all a mistake last year when he tailed off to .268 after three straight .300-plus years with the St. Louis Cardinals.

The freckle-faced redhead, looking younger than his 33 years, suffered through his worst season at bat in eight years but said Monday "I'm not even thinking of last year.

"That's behind me," said the switch-hitting second baseman. "I think I can hit .300 again because I've done it before, but I'm not setting any goals for myself, just hoping I can play every day and prove it was all a mistake."

Stan Musial, Red's long-time roommate, said Red was having eye trouble last year "but he looks sharp this spring."

General Manager Frank Lane buried a rumor that Schoendienst would be traded to Milwaukee for pitcher Bob Buhl and first baseman Joe Adcock.

Lane pointed out this would give the Red Birds four first basemen and leave the second base job solely up to promising, but unproved Don Blasingame.

"Red's still our second baseman," Lane declared.

"I really think the eye exercises I took during the winter helped me," Schoendienst asserted. The trim 6-foot, 175-pounder was above .300 until July 3 last year, then ran into a slump he couldn't shake.

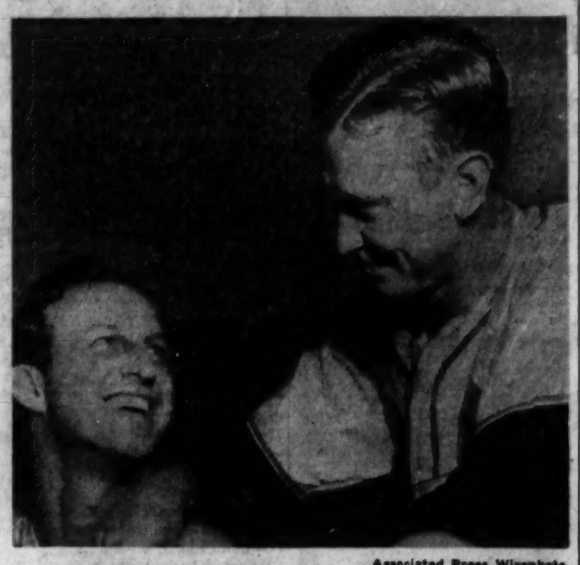

Associated Press Wirephoto
STAN (L) AND RED EYE BIG YEAR AGAIN
Exercise Sharpens Schoendienst's Batting Eye

One of the game's top fielders at second base, Red didn't let the hitting decline hurt his glove work.

Schiendienst still would like to be the first switch hitter to win a batting crown but admits he had his chance three years ago when Carl Furillo of Brooklyn edged him by two points, .344 to .342.

He's one of the most durable and dependable men in the majors, having played 135 games or more in each of his 11 seasons at St. Louis.

He again hit for a better average as a righthanded hitter last year, but clubbed all of his 11 homers as a lefthander.

"That's a surprise to me," Red said, "but I'll keep on being a switch hitter. Maybe this will be the year I'll go all the way."

Schoendienst Not Braves' Target

BRADENTON, Fla., March 6 (AP)—General Manager John Quinn of the Milwaukee Braves Tuesday termed rumors that Joe Adcock and Bob Buhl were ticketed for the St. Louis Cardinals in return for Red Schoendienst as "nothing but a pipe dream."

"I haven't talked to representatives of the Cardinals or any other club since coming to Florida," Quinn said.

Sumner Park Romps, 49-27

Sumner Park, bolstered by several members of the Region 6 Biddy basketball champs, thrashed Peachtree Hills, 49-27, Tuesday night to enter the finals of the Red Shield tournament. Jimmy Tumlin scored 20 points for the winners.

Lewis Ridinger flipped in 13 to lead the ABC Blues over Fritz Orr, 28-24. Bill Johnson sacked eight for the losers. David Truby had 10 for Peachtree Hills.

Harper Wins SEC Scoring Title for '56

As expected, Jerry Harper of Alabama stapled down the Southeastern Conference basketball scoring championship in his final game of the season Monday night.

Although he got only 15 points against Florida, Harper ended up with 556 to lead second-place Jim Ashmore of Mississippi State by an even 20. George Linn, also of Alabama, took advantage of his final game to slip past Carl Widseth of Tennessee into third place. Linn is just three back of Ashmore with 533 points and 11 ahead of Widseth's 522, according to unofficial statistics compiled by The Constitution.

Other changes in the top 25 from the season's final two games saw Florida's Bob Emrick go from 12th to 11th. Florida's Joe Hobbs from 19th to 18th and Georgia's Morris Dinwiddie from 24th to 20th.

Linn became the leading field-goal producer with 198. Roger Sigler, injured LSU star, holds the top average at 25.1. —FOX.

FINAL SEC SCORING LEADERS

Player School	G	FG	FT	Pts.	Avg.
Jerry Harper, Ala.	24	195	166	556	23.2
J. Ashmore, Miss. S.	24	186	164	536	22.4
G. Linn, Ala.	24	198	137	533	22.2
C. Widseth, Tenn.	24	150	222	522	21.8
R. Sigler, LSU	20	175	151	501	25.1
Bob Burrow, Ky.	23	180	104	464	20.2
J. Gibbon, Miss.	21	182	98	462	21.0
B. Kimmel, Tech	23	137	159	433	18.8
H. Thompson, Tenn.	24	159	115	433	18.1
A. Rochelle, Vandy	23	134	153	421	18.3
Bob Emrick, Fla.	23	126	138	410	17.8
Grosscup, Tulane	22	166	67	399	18.1
Helms, Ga. Tech	23	146	102	394	17.2
Jerry Bird, Ky.	24	160	68	388	16.2
J. Bynum, Miss.	23	135	111	381	16.5
B. Thym, Vandy	23	118	143	379	16.5
S. Stumpf, Tulane	24	142	93	377	15.7
Joe Hobbs, Fla.	23	161	54	376	16.3
S. Stumpf, Tulane	24	142	93	377	15.7
Dinwiddie, Ga.	24	125	83	336	14.0
McGriff, Auburn	21	121	92	334	15.9
Duncan, Miss. S.	24	131	72	334	13.9
Vern Hatton, Ky.	24	117	98	332	13.8
Dom Merle, LSU	23	121	85	327	13.6
B. Taylor, Vandy	23	141	42	320	13.9

Auburns Raise Mark For Game Average

McGriff Leads Tiger Scoring

Special to The Constitution

AUBURN, Ala., March 6—Auburn's 1956 basketeers, best percentage shooters ever to hit the Plain, averaged 8.1 points per game more than the school record set in 1955.

While earning an 8-6 SEC chart and 11-10 over-all record, coach Joel Eaves' sharpshooters popped in 78.1 points per outing. The old standard was 70 flat.

The point increase proved a necessity if Auburn was to wind up a winner, as the opposition averaged 76.0.

Besides raising the accuracy marks from 39.6 per cent to 40.5 on field goals and 68.3 per cent to 68.9 on foul shots, the Plainsmen also upped its highest total against an SEC foe from 93 (against Florida in 1955) to 96 against Georgia.

Big Bill McGriff, only sophomore in the starting lineup, favored No. 1 individual scorer and rebounder.

The 6-7 center from Pisgah bagged 92 free throws and 121 field goals to total 324 points and average 15.4 per game. He cashed in 36.6 per cent of his shots from the floor and 76.8 from the foul line.

McGriff also nabbed 214 rebounds, lone Tiger cager to get more than 200.

Capt. Jim O'Donnell joined McGriff in the 300-point bracket, collecting 312. He was the team's most accurate foul shooter, making good 80 to 104 attempts for a 76.9 percentage.

Kay Slayden, third in the point parade, was first in accuracy when it came to field goals, firing true 48.2 per cent of the time. The Auburn record is 49.6. He had 297 points.

Name	G	FGM	FTM	RBs	Pts	Av.
McGriff, f	21	121	92	214	324	15.4
O'Donnell, f	21	116	80	181	312	14.9
Slayden, f	21	107	83	137	297	14.1
Nelson, g	21	56	96	116	208	9.9
Sturkie, g	21	63	64	87	190	9.1
Tucker, f	21	39	13	41	91	4.3
Chandler, f	19	31	19	52	81	4.3
Diamond, f	20	34	15	85	83	4.2
Gregory, c	19	12	6	61	30	1.7
Lee, g	10	4	1	7	9	0.9
Naftel, g	9	3	0	5	6	0.7
Coleman, f	8	0	0	9	0	0.0
Totals	21	586	469	989	1,641	78.1

LIFETIME GUARANTEED SUPER SILENCING Mufflers

FORD	CHEV.	PLYMOUTH	BUICK	CADILLAC
7.55	8.25	9.95	10.50	7.35

FREE, FAST, EXPERT INSTALLATION

With a factory-written unconditional warranty honored coast-to-coast. 15-minute service!

NO DOWN PAYMENT ON DUAL EXHAUST
A & A MUFFLER SHOPS
877 Marietta St. EM 2121 — 292 Memorial Dr. CY 6116 — In Savannah, Ga. 147 Habersham St.

Announcing New Spring 1956

SPRINGWEAVE† *Lightweights*

49.50

LUSTROUS, COSTLY KID MOHAIR MAKES THE WONDERFUL DIFFERENCE

Men, today, prefer the lighter suit for year 'round wear. And nothing fills this need so well as our superbly tailored Springweave suits. Springweave's exclusive blend of 58% fine virgin wool and 42% springy, costly kid mohair combines buoyant lightness and amazing wrinkle-resistance with just the right "body" for all-season comfort. Come choose your Springweave now from our tremendous pattern selection.

New Bahia Weave Fashion Fiver, 52.90
Palm-Beach Washable Suits, 35.95
Resortweave Sport Coats, 35.00
Springweave Slacks, 15.95
Palm-Beach Bahia Weave Slacks, 12.95
Palm-Beach Smooth Weave Slacks, 10.95

PARKS-CHAMBERS
ESTABLISHED 1896
43 Peachtree at Five Points

GMC brings you the most impressive improvements of all 1956 trucks

NOW we can show them to you—these great new 1956 GMC's that not only clinch power supremacy—but reach into fields *still* unexplored by other truck-makers.

For example, GMC's Road Shock Damper Suspension*—plus a unique new stabilizer—produces in half-ton models a ride *comparable to the finest passenger car.*

An optional new fast-ratio cruising axle in light-duty GMC's gives you an overdrive's pace and economy without its cost.

Sharply increased engine displacement in both sixes and V8's gives you 14.4% GREATER displacement on 6-cylinder models, 16.2% on V8's than our nearest light-duty competitors. And *GMC V8's match the shortest stroke ratios of the truck industry in peak-efficiency "over-square" design.*

Styling is well into the future—from panoramic windshield to snug sand-tight tail gate. Tubeless tires, of course. *And* a 12-volt electrical system is standard.

These are some of the strides presented in new 1956 Blue Chip trucks we now have on view. The *values* are even more notable. Come in and get the facts!

*Standard on Suburban; optional at slight extra cost on other ½-ton models

New Blue Chip Advances in Heavy-Duties, Too:
New wide-range, 1-shift rear axles • New "road-builder's" tandem model with 14,000 lb. front axle • Improved Hydra-Matic Drive teamed with 210 hp V8 • New sixes leading the 55,000 to 65,000 GCW classes in power • Higher payload ratings—lower vehicle weights

See us, too, for Triple-Checked used trucks

GMC TRUCK & COACH, A GENERAL MOTORS DIVISION
Factory Retail Store—745 Memorial Drive, S. E., Atlanta, Ga.

BUFORD — Auto Service & Wrecking Co. — 7-9 Scott Street
GRIFFIN — Milling Motor Co. — 122 S. 8th Street
CANTON — Canton Motor Sales — 110 North Street
MARIETTA — City Motors — 506 South Four-Lane Highway
CARROLLTON — W. P. Beck — 9 N. Tanner Street
MONROE — Murray Motor Co. — 116-120 Lumpkin Street
DALLAS — Wilbanks Garage & Service Sta. — Park Ave.
NEWNAN — Al Dykes Pontiac-Cadillac — 37 La Grange St.

Golf for All

Berry Breaks 100, Partner Just Misses

By Bert Prather

Doris Berry broke the century barrier for the first time Tuesday at North Fulton, touring the par 71 course in 96 blows.

Although Doris enjoyed the feat immensely, it could have been perfect if playing partner Barbara Wilkinson had gotten that par four on the last hole.

Bert Prather

Barbara, who likewise had never broken 100, could have made it with a finishing four. However, she joined in the celebration for her partner and vows she'll turn the trick and soon.

Mrs. Teddy Hayes discovered that husband Theodore had borrowed her putter when she started to tee off at North Fulton the other day. Considerably upset but determined to play, Mrs. Hayes borrowed a blade from Bill Hill's shop and to her surprise had to use it only 13 times on the front nine.

CHIP SHOTS: Louise Kelley, president of Georgia State Women's Golf Assn., will meet with committee chairmen Friday to discuss plans for the '56 State scheduled for East Lake in June. . . . **Red Trawick's** 75 captured bogey honors at West End GC. **Larry Cheek** and **Able Suttles** tied for second with 78s. . . . **Dr. Pierce Harris,** the old lefthander, will open defense of his East Lake club senior title this weekend against **Hal Denson. Louie Render,** co-favorite, plays **C. O. Long** in another first rounder. . . . **Keith Conway,** Georgia State Golf Assn. veep, has been named Sectional Affairs Committeeman by United States Golf Assn. again. . . . Chattanooga Rotary Club's 18th annual Southern Interscholastic golf tournament will be held April 26 and 27 at Fairyland GC. Augusta's **Cobby Ware,** who won the scholastic division last year for Richmond Academy, will represent Darlington of Rome in the prep school division this year.

Clyde Spinks, who made his 11th hole-in-one a few days ago on the 17th hole of East Lake's No. 2 course, birdied the same hole the very next day, placing his tee shot about two feet from the cup. . . . Although Augusta National has not announced name of amateur (selected by vote of U.S. Amateur champions) —to be invited to this year's Masters, don't be surprised if its **Ken Venturi** of San Francisco or **Don Bisplinghoff** of Miami Beach, Fla. Georgia's **Doug Sanders,** who beats **Bisplinghoff** consistently and is probably the best medal play amateur around, would be by far the biggest drawing card from a Georgia standpoint. . . . **Vance Lynch,** former pro at Ida Cason Garden GC, is now a golf equipment salesman, based in North Carolina.

Tommy Willard and teammates **Dr. Harry Ridley, Frank Hill** and **Charlie Barnes** captured East Lake's Sunday dogfite with a zero score. **Tommy Barnes, Billy Street, Charlie Elliott** and **Ernest Harrison** posted minus one to take second. In the cat and dogfite, **Mr.** and **Mrs. Larry Martin, Mr.** and **Mrs. Alex Wilson** won first prize with minus 33. **Mrs. T. E. McGeachy, Mrs. Ed Broadbear, Mrs. Scott Hudson** and **Mrs. Howard Souther** placed second. . . . **Billy Wilson,** Bobby Jones GC pro, is in Piedmont Hospital. . . . **Mrs. C. W. Read,** president of North Fulton WGA, reports a brisk sale of tickets for the Elks Exhibition April 1, featuring U.S. Open champ **Jack Fleck,** Masters king **Cary Middlecoff,** U.S. Amateur titlist **Harvie Ward** and State Amateur champion **Dynamite Billy Goodloe.** . . . **Harold Duncan** won a set of woods when his name was pulled from a hat Sunday at North Fulton by WSB's **Bill Swasey. Duncan's** 77 had tied him with three others for top blind bogey prize. . . . **Dr. Ross Brown, J. E. Denmark** and **E. G. Clifford** shared Druid Hills bogey honors with 77. **Norman Schuett, J. O. Knight, Jack Martin** and **Ray Callaway** were second with 76. . . . Next pro am is scheduled for Capital City a week from Friday.

Billikens Complete Cage Field for NIT

Cats Make Eighth NCAA Trip; Dons Get Bye in First Round

NEW YORK, March 6 (AP)—Kentucky, a three-time winner of the national collegiate basketball championship, got the nod as Southeastern Conference representative in the 1956 NCAA tournament Tuesday and St. Louis University, an also-ran in the Missouri Valley Conference, accepted a bid to play in the National Invitation Tournament.

St. Louis completed the 12-team NIT field which will compete at Madison Square Garden March 17-24, while Kentucky's nomination left the NCAA with only one of its 25 berths vacant after Kansas State claimed the Big 7 championship and an automatic entry to the nationwide playoffs by defeating Kansas, 79-68, last night.

Kentucky, after failing to win the Southeastern Conference title for only the second time since 1943, was picked after champion Alabama resigned its tournament spot. Alabama's five starting players all are fourth-year men, ineligible under NCAA rules, and Coach Johnny Dee and his players decided to yield to Kentucky rather than send a team of substitutes. A poll of conference members to select a representative was just a formality.

This will mark Kentucky's eighth appearance in the NCAA tournament. The Wildcats won the title in 1948, 1949 and 1951, and reached the Eastern finals in 1942. Last year they were third in the Eastern section.

St. Louis has appeared as frequently in the invitation tournament, winning the title in 1948 and reaching the quarterfinals four out of five other years. The Billikens were in line for tie with Houston for their conference title and a possible NCAA spot until they were spilled by Oklahoma A&M last Saturday.

Kentucky drew a bye through the first round of the NCAA competition, which opens with nine games at four locations next Monday and Tuesday. Iowa, which won the Big Ten championship Monday, defending champion San Francisco, UCLA, Utah, Houston and Kansas State drew first-round byes.

One other vacant place was to be decided Wednesday and Thursday in a three-way play-off among Tennessee Tech, Western Kentucky and Morehead (Ky) for the Ohio Valley Conference title. The winner will meet Marshall (W.Va.) in the first round at Fort Wayne, Ind., March 12.

Other first round NCAA pairings: At New York, March 12—Holy Cross vs. Temple and North Carolina State vs. Canisius; March 13—Connecticut vs. Manhattan and Dartmouth vs. West Virginia. At Ft. Wayne, March 12—DePaul vs. Wayne. At Wichita, Kan., March 13—Oklahoma City vs. Memphis State and Southern Methodist vs. Texas Tech. At Seattle, March 13—Idaho State vs. Seattle University.

NIT pairings have not been made. The other teams entered are Duquesne, the defending champion; Seton Hall, Dayton, St. Francis (N.Y.), Xavier (O.), Louisville, Marquette and Niagara.

Pettit Leads Paul Arizin Into Stretch

NEW YORK, March 6 (AP)—The National Basketball Assn. is down to its final week in the regular season, but all you can say about the individual scoring race is that a new champion will be crowned.

Who? That's the rub. Either Bob Pettit of St. Louis or Paul Arizin of Philadelphia will lift the title from Warrior Neil Johnston's three-year grasp. Pettit, with eight games to go, has scored 1,603 and has a 32-point edge on Arizin, who has totaled 1,571 with seven games to go.

The field-goal percentage champion also is in doubt. Johnston, fourth in the scoring race this time, is on top in accuracy with a .456 mark. But defending champ Larry Foust of Fort Wayne is right behind at .452. And Boston's Bill Sharman has .451.

Sharman has the lead in free throw accuracy, a department he's topped three times, with an .861 mark.

Pettit and Boston's Bob Cousy have wrapped up the rebounding and assists titles.

NBA SCORING LEADERS

Player Team	G	FG	FT	Pts.	Avg.
Pettit, St. Louis	64	561	481	1,603	25.0
Arizin, Phila.	65	557	457	1,571	24.2
Lovellette, Min'polis	64	541	306	1,388	21.7
Johnston, Phila.	63	445	484	1,374	21.8
Schayes, Syracuse	66	415	496	1,326	20.1
Sharman, Boston	66	464	315	1,283	19.4
Cousy, Boston	66	403	439	1,245	18.9
Macauley, Boston	65	398	389	1,185	18.2
Yardley, Ft. Wayne	66	398	334	1,130	17.1
Foust, Ft. Wayne	67	348	418	1,114	16.6

Associated Press Wirephoto

EFFORT PAYS OFF—IOWA CITY, Iowa, March 6—Seven seniors who led Iowa to its second straight Big Ten Conference basketball championship stand below a dressing room sign that has been their motto. The seven, who carry Iowa's hopes in the NCAA playoffs, are (l-r) Bill Seaberg, Carl Cain, Bill Schoof, Bill Logan, Bob George, Sharm Scheuerman and Babe Hawthorne.

BOAT SHOW NOTES

Planning Back-to-Nature Trip? Electronic Age May Go Along

By BILL ALLEN

You've got to look closely in every booth not to miss some of the year's top outdoor surprises at the Boat and Sports Show now in session at the Municipal Auditorium—for instance, a 35-pound portable, 115-volt power plant.

That's the sharpest news of the year for campers, fishermen and boaters, and it comes from one Sanford D'engler, who has this dynamo on display.

This is how far back to the outdoors all America has gone. You have this 18-inch-long, nine-inch-square boxlike contraption with a gasoline motor and tank in it. It's smaller than a lot of the wife's handbags—much more compact.

With it, you can operate a whole cabin, television or what have you as long as the gasoline lasts.

And, not far away from this gadget is a fish-finding radar-depth screen with which the wealthy ($1,200), lazy angler can locate schools of fish. It's more practical on the ocean, but much fun anywhere.

On the same electronic binge, there are ship-to-shore radio phones that anyone can operate and own.

Up at Allatoona and Lake Lanier, Sanford has dreams of a life-saving and lost-boat network with a "main station" at the engineers' office at the dam, or at a yacht club with someone on "alert" duty for life-saving 24 hours a day.

It had to happen, of course. People couldn't just take the boat out and enjoy nature. All the conveniences had to follow and boating and fishing become a part of the electronic age.

East Point Kid Cagers In Nationals

Play March 22-24 At Jersey City

East Point's small fry dribblers, who have been in the program only two seasons, shoot for a National Biddy Basketball championship March 22-24 at Jersey City, N. J.

Coach Scrap Wheeler's band of 13-and-under basketeers outlasted homestanding Augusta, 45-39, last week to win the Region 6 crown and a trip to the Nationals.

Single entries from Hawaii, Alaska, Puerto Rico and Canada will join eight squads from throughout the United States at the New Jersey showdown.

Five players went all the way for East Point in the Augusta finals of the Alabama-Georgia meet. Richard Alderman and Jim Robinson, guards; Dutch Norris, center; Alan Stith and John Doris forwards were the iron men.

Alderman and Stith earned two silver basketballs apiece for their winning shennanigans in the regional playoff, getting one for making the all-tournament team and one for being on the championship outfit.

Seven teams competed at Augusta. East Point edged College Park en route to the title and trophy.

Robinson and Norris, though playing on rival nines, were both outstanding Little League pitchers and catchers last season.

Local Biddy loop officials said Tuesday night that the national organization will send 10 players and a coach from East Point. Each boy will receive basketball shoes, a jacket and uniform in New Jersey.—LOGUE

CCWGA Starts Season

Capital City Women's Golf Assn. will launch its season Wednesday at 10:30 a.m. Between 40 and 50 members of the group are expected to compete in the nine-hole event.

Ward Turns Pro, Joins Candler Staff

Professional golf, which has attracted Henry Tuten and Fred Sanders from the ranks of simon-pures, claimed another Atlanta amateur Tuesday.

Lynn Ward

Lynn Ward, 21-year-old former Bass High and Georgia State College golfer, is the latest. Jim (Chicken) Yates, head pro at Candler Park's popular nine-hole course, signed up young Ward to handle the clubhouse chores.

Yates plans to train Lynn in teaching technique and club repairing.

The crew-cut youngster practically grew up on the Candler course. His best score to date at Candler is 28. Yates plans to let Lynn try his hand at some of the local pro-ams and possibly the Atlanta Open.

Yates himself is an Atlanta Publinx graduate. In 1950 he reached the fifth round of National Amateur Publinx Championship at Louisville.—PRATHER

Brown-Led Signals Win

Pine Log's Wallace Brown, most valuable player in the Class C High School basketball tournament last week, sacked 30 points to lead 48th Signal Co. over Hapeville Furniture, 79-74, in the seventh annual Gold Medal Tournament Tuesday night.

WEDNESDAY'S SCHEDULE
7:30 p.m. — Red Shield vs. Ashmore Sausage. 9 p.m.—Frank Spain No. 2 vs. Rockets.

Ernest Massey bagged 22 and Don Veal 19 as South Park blitzed Callaway Mills, 84-62, to enter the meet's second round.

Proceeds from the Exchange Club-sponsored tournament go to the Hapeville Little League baseball porgram.

South Park (84)		Callaway Mills (62)
Massey (22)	F	McCurdy (18)
Blondheim (14)	F	Mitchell (14)
Cain (12)	C	Milford (25)
Veal (19)	G	Vinson (1)
Coleman (15)	G	G. Mitchell (2)

Score at Half: South Park 39, Callaway Mills 30.
Subs: South Park—Quinn (2). Callaway Mills—Parrott (2), Wilson (2).

48th Sig. Co. (79)		Hapev'le Furn. (74)
R. Cato (8)	F	Colwell (21)
Witt (5)	F	Dodd (8)
Cearley (19)	C	Hogue (25)
Brown (30)	G	J. Smith (10)
Thorpe	G	Deavers (2)

Score at Half: 48th Signal Co., 34, Hapeville 30.
Subs: 48th Signal Co.—Couch (12), Thomas (3), Wells (2), Jordan. Hapeville—Reid (4), D. Smith, Waters (4), Demarest.

C&S

There's nothing like money in the bank

—when you're laid up by illness or accident!

Who says you can't save money! Georgians today have nearly *three times* the bank savings they had just 10 years ago. How much have *you* saved up? How much do you *need?*

Budget experts say every working man and woman needs a Security Fund equaling *at least one month's pay.* To meet emergencies. To grasp opportunities. This is your financial first line of defense. It should have first claim on your earnings.

Nearly 130,000 Georgians save at The C&S, Georgia's largest bank. Last year alone, 21,000 opened C&S savings accounts. You can start *your* account with any amount — $5 or less. Start it now. "Feed" it regularly. Soon you'll have a fat Security Fund — *in the bank,* where you can get it when you need it.

Come in, next pay day. Or mail your check to open an account. We'll send you a pass book and signature card promptly. Come rain or shine, you'll find *there's nothing like money in The C&S Bank!*

Save One Month's Pay
START TODAY
With a C&S Savings Account!

IF YOUR GOAL IS	For 36 months save monthly:	For 24 months save monthly:	For 18 months save monthly:	For 12 months save monthly:
$200	5.56	8.34	11.12	16.67
300	8.34	12.50	16.67	25.00
400	11.12	16.67	22.23	33.34
500	13.89	20.84	27.78	41.67
600	16.67	25.00	33.34	50.00

PLUS ★ Regular Interest BANK-GUARANTEED ★ Repayment in Full BANK-GUARANTEED

The CITIZENS & SOUTHERN NATIONAL BANK
and Affiliates in Atlanta
Members Federal Deposit Insurance Corporation

BROAD & MARIETTA — ALpine 3811 • MITCHELL & FORSYTH — ALpine 3811 • PEACHTREE AT TWELFTH — ALpine 3811 • 140 PEACHTREE ST., N.E. — ALpine 3811
LITTLE FIVE POINTS: 437 Moreland Ave. — ALpine 3811 • BUCKHEAD: 3005 Peachtree Rd. — EXchange 4643 • EAST POINT: 215 S. Main St. — FAirfax 2646
EMORY: 1872 N. Decatur Rd., N.E. — CRescent 2616 • NORTHWEST: 890 Marietta St., N.W. — ALpine 3811 • AVONDALE: 52 Avondale Rd. — DEarborn 4438

new for 1956!

"Springweave" Suits

with trim, slim styling
that's neither conservative
nor adventurous
. . . just darn-good-looking!

Here's a Springweave suit as differently styled from last year's number as high noon is from night. This year's version has a soft shoulder line. A leaner, straighter handling of the jacket. Narrower lapels. Flap pockets. Center vent. Neatly tapered trouser legs. In short it follows the preferencs of styled-alert Atlantians to the letter.

Springweave is nature's own lustrous baby mohair . . . . a fabric that gives these suits amazing wrinkle-resistance . . . year-'round lightness and superb durability. The colors . . . . exciting too!

$49.50

MEN'S CLOTHING . . . SECOND FLOOR

Our De Luxe Resortweave Sport Coat is $35, other Sport Coats by Palm Beach, $27.95 and $45.

Muse's

The Style Center of the South PEACHTREE, WALTON AND BROAD

THEY'LL DO IT EVERY TIME

By HATLO

The Worry Clinic

By DR. GEORGE W. CRANE

'Rhythm Theory' Explained for Wives

Arline D., 27, is a daily reader of the Honolulu Advertiser.

"We are Catholics and interested in having you explain once more the 'rhythm theory.' I'm sure other wives would like to know about it too."

RHYTHM THEORY

It is wonderful to be living in this modern age where new discoveries and inventions have made life so much richer and happier.

Paralleling the commercial inventions have been many medical discoveries, such as penicillin and sulfa drugs. And the "rhythm theory" falls into that category, too.

Only in the last generation have we physicians obtained the true facts about pregnancy in human beings. Now we realize that the 15th day before the onset of the next menstrual period is the most probable time for conception to occur.

That is when the ovum (egg) ruptures free from the ovary and is then capable of fertilization by the male spermatozoa.

This egg may lose its capacity for fertilization in a short time, like 12 to 48 hours.

Meanwhile, the male sperm cells lose their vigor in 6 to 24 hours, too, so a married couple might remain childless through 25 years of marriage just by missing this brief pregnancy interval in the month.

UTILIZED DATA

In fact, literally hundreds of supposedly sterile couples have informed me, after reading this column, that they utilized the data I am repeating today and then obtained babies.

Arline outlined her monthly cycles for the past year. They ran the following number of days—27, 29, 28, 28, 27, 24, 27, 26, 28, 29, 28, 30, 28.

You will see that she varied between 24 and 30 days, with 28 being the usual cycle.

"Dr. Crane, how can I tell the 15th day before my next period begins," she asked, when I may be on a 24-day cycle this month and then again this might prove to be a 30-day cycle?"

Well, Arline cannot tell, so she must make allowances and assume that the current cycle could run anywhere from 24 to 30 days.

EXACT DATE

The "rhythm theory" allows for this variation. Since Arline knows the exact date of the last onset, she can always employ it as a fixed point of reference.

If this should prove to be a 24-day cycle, then 24 minus 15 would mean her likely ovulation time would be 9 days following the onset of her last period.

If this should happen to be a long cycle of 30 days, then 30-15 would place the pregnancy day as the 15th following the last period's onset.

The ninth day and the 15th thus mark the extremes. If her current cycle were to be 26 or 27 or 28 or 29 days in length, then her ovulation date would fall on one of the intervening days between the ninth and the 15th.

The "rhythm theory" also allows an extra 3 days on each side of the extremes, as leeway so Arline's full fertile period would run from the 6th to 18th.

JUMBLE

...THAT SCRAMBLED WORD GAME

STUGE

ROICU

LUBLY

BURNEM

Print the SURPRISE ANSWER here

Unscramble the 4 sets of letters, making a word of each jumble. Print each word, a letter to a square, beneath each jumble. The letters you have printed on the *circled* squares may then be arranged to spell the *surprise answer* suggested by the cartoon clue. What is it? (answer tomorrow)

Yesterday's answers: HONOR CLOUT GAUNT SNUGLY-LAUGHS

GOREN on Bridge

By CHARLES H. GOREN

NORTH
♠ 8 7 4
♥ J 3
♦ 6 5 3 2
♣ A K J 5

WEST
♠ 9
♥ K 9 8 6 5 4 2
♦ Q 7
♣ 9 7 3

EAST
♠ A J 10
♥ A Q 7
♦ A J 10 8 4
♣ 8 4

SOUTH
♠ K Q 6 5 3 2
♥ 10
♦ K 9
♣ Q 10 6 2

The bidding:

East	South	West	North
1 diamond	1 spade	2 hearts	2 spades
3 hearts	3 spades	4 hearts	Pass
Pass	4 spades	Pass	Pass
Double	Pass	Pass	Pass

Opening lead: Queen of diamonds.

Declarer in today's hand resorted to a precautionary measure of rare delicacy.

The bidding was highly competitive. East's opening bid of one diamond and South's overcall of one spade follow standard patterns but West's free bid of two hearts is a departure from normal. Despite the holding of a seven card suit it is not our practice to make a free bid at the level of two, with so little high card strength. North's raise to two spades is in order despite the light trump support. When the opposition reached a game contract in hearts, South was quite persuaded that no sufficient defense was held and elected to bid four spades as a sacrifice.

West opened the queen of diamonds which East took with the ace and returned the jack, declarer winning the king. The bidding convinced South that East held the ace of spades, possibly twice guarded. If that were the case, he would have to lead twice toward his king-queen and dummy's clubs gave him the needed entries to do so. He, therefore, led a club to the king and returned a spade. East played the ten and the queen won. At this point declarer made the key play. Routine procedure would be to cross to dummy and repeat the spade lead. But there was definite danger in this. If East held only two clubs, which was not improbable, he would take the ace of spades and lead a heart to his partner, to obtain a club ruff for the setting trick.

Declarer hit upon a way to foil any such maneuver. It involved the disruption of communication between East and West. This he accomplished by playing his only heart before leading the second club to dummy. This play rendered the defense helpless.

Regardless of the return, declarer was able to enter dummy with the second round of clubs and lead another trump. East took the ace, but there was no way for him to obtain the ruff because of his inability to get partner into the lead. The defense was held to a diamond, a heart and a spade.

AUNT HET

Blessed are those who don't believe in divorce. They are single or happily married.

(Advertisement)

Ugly Eczema No Joke

The itching torment of eczema is enough to make anyone wretched and anxious for relief. Sufferers from itching eczema, pimples, angry red blotches or other irritating blemishes, get Peterson's Ointment, 50c all druggists. One application must delight you or money refunded. Also for itching feet, cracks between toes.

IF SKIN ITCH DRIVES YOU CRAZY

Dex-O-Fene Promises Fast Relief

Tested by two famous laboratories.

Amazing new Dex-O-Fene promises prompt relief from the itching discomforts of Acne, Eczema, Tetter Ringworm, Open Pimples, Blackheads, Rashes and minor Skin Irritations or Money back. No finer preparation than Dex-O-Fene can be bought to quickly soothe itching skin troubles. Helps promote healing as it soothes irritations. Greaseless - Odorless - Stainless. Dex-O-Fene is the Ideal home Antiseptic. First wash itching skin with Dex-O-Fene medicated skin soap—It's Pleasent and Cleansing. Then apply Dex-O-Fene Ointment. For a softer, smoother complexion use Dex-O-Fene Soap and Ointment at your Friendly Druggist.

Needs No Stirring

JELLED MAGIC PAINT

And It Won't Run Down Your Brush

WAlnut 4711 665 MARIETTA ST. RANDALL BROS. COAL AND LUMBER Since 1885

SPECIAL! 4 DAYS ONLY

BRAND-NEW ELECTRIC PORTABLE SEWING MACHINE

Not Rebuilt, but Brand New, Reg. $89.50 Val.

5-year guarantee—Round Bobbin—Bobbin Winder—Sews over pins and needles—Sews backward and forward—FREE set of attachments (darning, zig-zagging, buttonholes). We Stay Open 'Til 9 P. M.

ONLY $24.50

FREE

Pinking shears and 12 spools of thread with each machine purchased within 100-mi. radius of Atlanta.

Terms Low As $1.50 Weekly

Call LA. 5633

Day or Night For Free Home Demonstration

OR MAIL COUPON BELOW

COLUMBIA SEWING MACHINE CO.

658 MEMORIAL DR., S. E.

Also Store at: 1405 Roswell St., Marietta, Ga.

Gentlemen: Please Send Representative Concerning Your Electric Sewing Machine for Only $24.50. No Obligation.

NAME ..... TELEPHONE .....

ADDRESS ..... CITY .....

Today's Crossword Puzzle

ACROSS
1 Hellman's "——on the Rhine."
8 A mineral.
10 Island near Java.
14 So. Am. nesting fish.
15 Miss Gardner et al.
16 Ardor; dash.
17 Harshly vivid.
18 Dull; heavy.
20 L' ——, c'est moi.
21 Exploit.
22 Manila hemp
23 No. Amer. Indians.
25 Ital. coins.
27 De ——: superfluous.
28 Cut a disc.
32 Friend of Toklas.
34 —— Navarro
35 Australian bird.
36 Hawaiian dance.
37 Penetrating colorless gas.
38 Vis- ——: in comparison with.
39 Whole.
40 Mature.
41 Do, re, mi, etc.
42 Sustains without disaster.
44 No. Am. Indians.
45 Hawaiian port.
46 Programs done away from studio.
49 With might.
52 Boxing match.
54 Narrow wood strip.
55 Pork-barrel activity.
57 W. Ind. mojarra.
58 Tops.
59 Roman road.
60 Deft.
61 Musical sign.
62 Dregs.
63 Yields.

DOWN
1 Dylan Thomas country.
2 Sharp.
3 Neapolitan dance.
4 Standards.
5 Owned.
6 Men.
7 Folk singer.
8 Livestock ranchers.
9 Cigarette end.
10 No. Afr. Hamite.
11 Seaweed.
12 Secular.
13 Peruvian Indian.
19 —— Burr.
21 A space.
24 Not pro.
26 Sacred image.
28 Values.
29 Laid waste.
30 —— Jannings.
31 Eleonora ——, Ital. actress.
32 Irish playwright.
33 No. Amer. bulrush.
34 A scoundrel.
37 Canal to Baltic.
38 An award.
40 Undiminutive animal: diminutive.
41 Uncle ——.
43 Longing.
44 Ready, ——, go!
46 Regretters.
47 A public storehouse.
48 Injections: slang.
49 So. Am. armadillo.
50 Spice.
51 The sweet-sop.
53 A molding.
56 Nothing.
57 A moccasin.

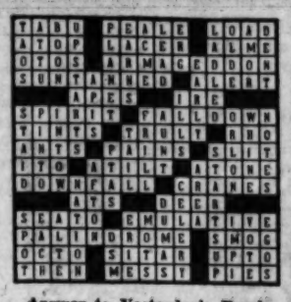

Answer to Yesterday's Puzzle

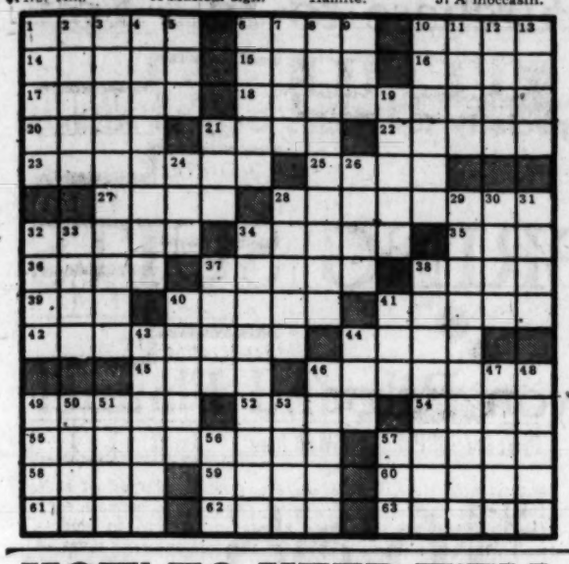

HOW TO KEEP WELL

By DR. THEODORE VAN DELLEN

Surgery Is Advised For Deformed Hands

Dupuytren's contracture is a deformity of the hand. The little, ring, and occasionally the middle fingers are bent and drawn up into the palm by what appears to be shortening or contraction of the tendons that operate the fingers. But the appearance belies the true situation.

The anatomy involved is a strong sheath of tissue (palmar fascia), which lies just beneath the thick skin of the palm.

The sheath binds and protects all the delicate tendons, nerves and muscles that give strength and precision to hand movements. For some reason, this fibrous tissue thickens or wrinkles at the base of the ring and little fingers.

A lump, the size of a millet seed, forms and continues to grow until it reaches the size of a green pea. The swelling adheres firmly to the under side of the skin, which in time becomes hardened, cracked and blistered. But this is only part of the story.

As the palmar fascia becomes more and more puckered, it pulls on the third and fourth fingers which curl inward slowly until the tips almost rest upon the palm.

The defect is disabling, embarrassing and painful. If the fingers on the right hand are contracted, for example, the individual must apologize in shaking hands.

The fingers grasp an object and refuse to let loose, as in opening a door, driving a car or performing the 101 odd manual jobs around home, office or plant.

The abnormality has baffled medical science since it was described by the French surgeon, Dupuytren, more than a century ago. It is seven times more common in men than in women and usually comes on between ages 40 and 60.

Workingmen blame their occupation because it seems like a logical cause. But careful studies reveal this is not true. The deformity is found in office workers as well as laborers; in addition it affects both hands in more than half the cases.

A group of Brooklyn surgeons reported their experiences with 126 victims of this disease. Only the left hand was involved in 49 yet all were predominantly right-handed.

Another argument against trauma as the cause is that the place where the palm of the hand is in contact with tools seldom is affected.

Exceptions occur in those who use brooms, shovels and picks, in which the entire hand encircles the object. Surgery is the only cure. If the contracture is slight, operation may not be needed but with marked disability, there is little choice.

House Votes 5 Million For N.C. Storm Relief

WASHINGTON, March 6 (AP)—The House today unanimously voted to add $5,386,030 to the federal disaster relief fund for hurricane clean-up work in North Carolina.

It adopted without opposition an amendment to an omnibus appropriation bill to make the extra money available. The Senate must concur.

Record Review

Hungary's Anda Right at Home in Liszt Concerto

LISZT—Piano Concerto No. 1 and Hungarian Fantasia. Geza Anda, pianist, with Philharmonic Orchestra, conducted by Otto Ackerman. Angel.

Geza Anda, 34-year-old Hungarian-born pianist who made his American debut last year, performs brilliantly with the Philharmonic Orchestra. His keyboard interpretation of the beautiful slow movement of the Liszt concerto is flawless.

DONIZETTI — "La Favorita" Highlights. Angel.

A cast of little-known Italian singers presents a group of arias from one of Donizetti's little known operas. The result is some lyrical, florid music.

MARIO LANZA—The Magic Mario. RCA Victor.

Mario Lanza sings 13 songs with his usual vigor and remarkable range. They include "Wanting You," "Softly as in a Morning Sunrise," "One Alone," "Make Believe" and "None But the Lonely Heart."

Court Denies New Trial in Lottery Case

The Georgia Court of Appeals has affirmed conviction of J. A. Pilcher in City Court of Macon on a lottery charge.

Pilcher was sentenced to 18 months in prison and fined $1,000.

Officers testified they found lottery paraphernalia in Pilcher's apartment and a witness testified to writing lottery tickets for Pilcher.

The defendant claimed the lottery paraphernalia was placed in his apartment by an enemy to incriminate him.

The Court of Appeals said the evidence was sufficient to support the verdict and that grounds of the petition for a new trial were without merit.

Stops Cough Tickle!

JUNIPER TAR COMPOUND is a wondrous concentrate that stops tickle of coughs due to colds. Take a few drops with sugar, honey, or syrup. That's the treatment! Over 10 million bottles sold. Safe for all ages. Sold in economical purse size bottle —49c at drug depts.

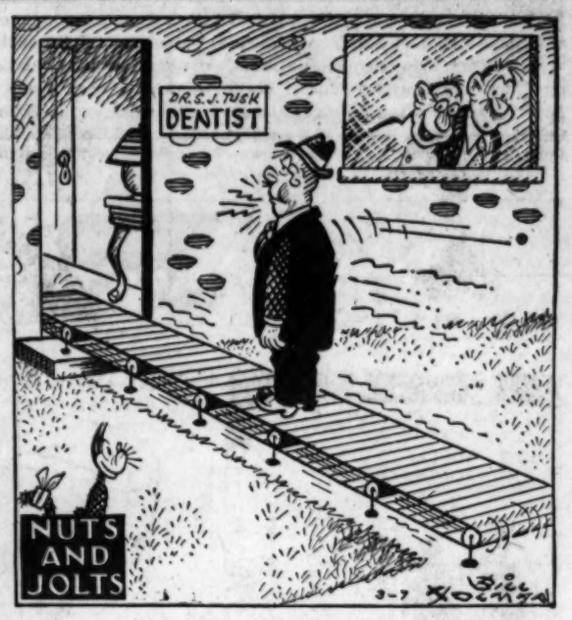

"It's my new conveyor belt—helps people coming in who might get cold feet!"

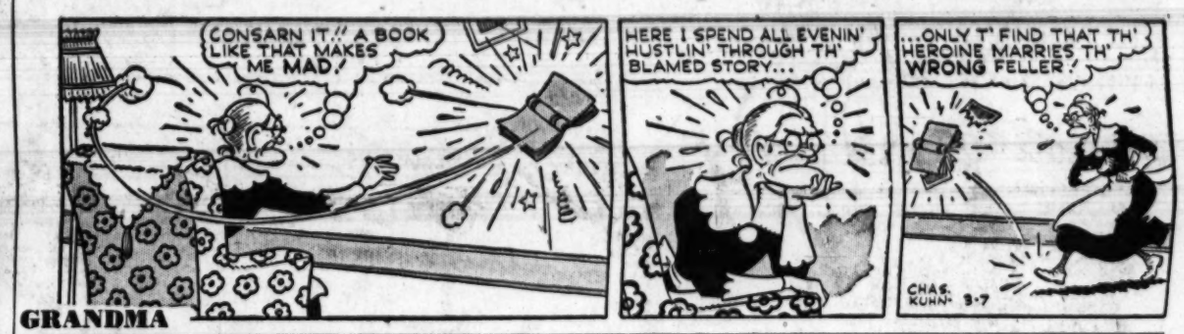

GLAMOR GIRLS

"Ah, Miss Lovell, how was THAT for a practice cast?"

For Success Stories and Real Results! Journal-Constitution WANT ADS WA.6823

CHING CHOW

Your Family Will Thank You

for bringing home this pure, delicious treat—and it's so inexpensive.

WRIGLEY'S SPEARMINT CHEWING GUM

AJ 110

There's NOTHING Like it!

HEATS in Winter

COOLS IN Summer

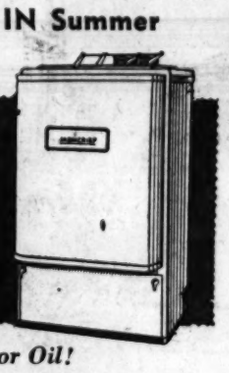

MONCRIEF "Year-Round" HOME AIR CONDITIONER

Uses Either Gas or Oil!

The MONCRIEF Year-Round Air Conditioner is in a class by itself for it is the one unit that provides complete Year-Round Home Comfort. In WINTER, this unit automatically controls the circulation of warm, filtered humidified air. In SUMMER, it circulates cool, dehumidified air that is most invigorating and comfortable. It will pay you to investigate this modern system of home heating and cooling.

If you plan to build, then call for a FREE ESTIMATE. Let MONCRIEF'S engineers point out all of this unit's advantages.

Heating by Moncrief

Call EL. 3611

MONCRIEF FURNACE CO. • 676 HEMPHILL AVE., N. W. • ATLANTA, GA.

ENJOY A LIVING ROOM AS PRETTY AS A PICTURE WITH SOUTHERN'S FAMOUS QUALITY

RE-UPHOLSTERING

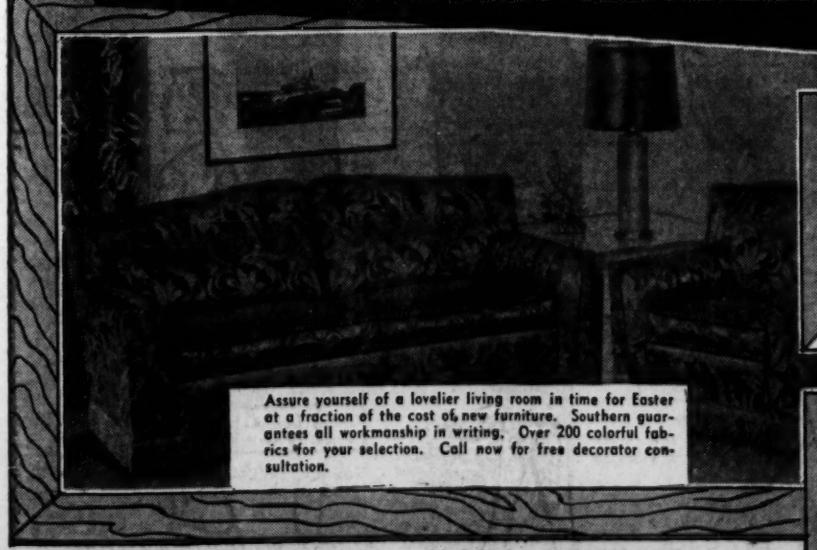

SOFA & CHAIR AS LOW AS $59.50 EASY TERMS

ALL LABOR & MATERIALS INCLUDED

Add $20 More for Complete Rebuilding

Assure yourself of a lovelier living room in time for Easter at a fraction of the cost of new furniture. Southern guarantees all workmanship in writing. Over 200 colorful fabrics for your selection. Call now for free decorator consultation.

Dial Now! A-L-L N-E-W (AL. 5639) Day, Night, Sundays for a free decorator consultation in your home at your convenience.

Free! THIS WEEK ONLY

18-PC. LUNCHEON SET with your upholstery order for your 2-pc. suite.

SOUTHERN Upholsterers

Emory Official on Health Council

Boisfeuillet Jones, vice president and administrator of health services at Emory University, has accepted membership on the National Advisory Health Council, Surgeon General Leonard A. Scheele of the Public Health Service announced.

Members of the council are selected from leaders in the fields of science, education and public affairs to advise the U. S. Public Health Service. Jones, who attended a council meeting in Washington Monday and Tuesday, will serve for a term ending September, 1957.

Today's Motto: Never Steal Same Car Twice

CHICAGO, March 6 (UP) —Edward Desecki, 18, admitted to Chicago police that he had stolen "more than 200" cars in the last three years.

"I wanted to keep score and I kept a careful list," Desecki said. "And I didn't want to steal the same car twice. That would be unlucky."

Mercer Gets First Approval on Building Loan

Mercer University received preliminary approval Tuesday for a $600,000 loan application to provide additional student facilities.

The Georgia Baptist Convention's executive committee gave its approval to a report from the Mercer trustees asking the loan as part of a $1,200,000 building program.

The recommendation now goes for final action to the convention which will meet in November.

The committee's action followed a request by Dr. Geroge D. Connell, Mercer president. He said the construction program would provide a student center costing approximately $600,000, additional dormitory facilities for 146 students costing $300,000 and a new classroom and office building costing $300,000.

A preliminary application has been made by Mercer with the Housing and Home Finance Agency of the federal government.

Will Review Irish

NEW YORK, March 6 (AP) — Prime Minister John A. Costello of Ireland has accepted an invitation to review the St. Patrick's Day parade here.

Wisconsin City Tries Giant Traffic Lights

MADISON, Wis., March 6 (UP) Giant trafic lights—one foot in diameter — have been put up on roads leading into this city.

The highway department explained that the oversize lights are an experiment. The idea is to make traffic lights more easily visible when they are in competition with splashy neon signs.

RICH'S FASHION STORE

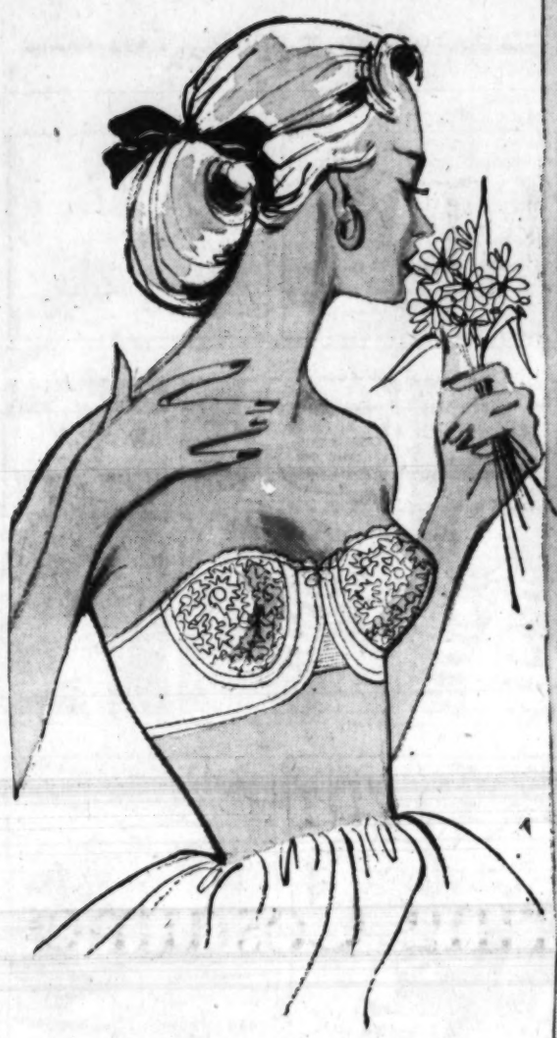

Lifting you to new beauty

Lovable's New "Lovalift" Bra

and only $3

7A. Now at a modest price you can enjoy the exciting new look created by "push-up" inserts. In Lovable's version, the foam padding tapers into the regularly padded upper-section to give your figure a higher look, a new softness. And, the straps adjust four ways . . . strapless, off-the-shoulder, halter and regular. In white only, sizes 32 to 36A and B.

Rich's Underwear, Street Floor

Proportioned and Shadowproof

Everglaze Polished Cotton Slip

by Her Majesty $4

Perfect for your spring sheers! Its show-off top is embroidered front and back with smart "fleur-de-lis" motif. Its zippered side assures smooth fit. Its full skirt gives a feminine flare. Preshrunk, can't cling, and completely shadowproof from the adjustable shoulder straps to the lace-edged hem. White only, in short 32 to 40, and regular and tall 32 to 44.

Rich's Lingerie, Fashion Fourth

RICH'S, Inc., Box 4236, Atlanta 2, Ga.

Style	Quan.	Size	Color	2d Color	Price

Name_____
Address_____
City_____ State_____
Cash ( ) C.O.D. ( ) Charge ( )
Add 30¢ postage and handling on prepaid orders outside Greater Atlanta and 3% state sales tax for Georgia delivery.
(Depts. 430, 440) (3/7/56C)

Wonderful Special Purchase to Suit You!

Made Especially for Rich's Only in Atlanta!

SPRING SUITS

in Rayon Rib and Flannel

$16.88

Incredible that such attractive suits should be priced so low! Springy and smart, these new suits are made only for Rich's in Atlanta in the newest styles and fabrics but priced at savings to suit you! The fabric is smart and lends itself to deft tailoring. The lines are unerringly good. The suits are lightweight for full spring wear! Buy now, save, and suit yourself!

7C. Rayon Rib suit with sculptured fitted jacket, covered buttons, flat inset pockets, soft collar and cuffs in navy, grey, beige, powder blue, 10 to 20.

7D. Rayon Rib suit of classic lines, precisely tailored in navy, grey, beige, and powder blue, sizes 14½ to 22½.

7E. Rayon Rib suit in petite sizes, softly cut with tab detailing at the jacket hem in navy, beige, grey, and powder blue, sizes 10 to 20.

7F. Box Jacketed rayon flannel suit ever so smartly tailored with suave look of the cut-away, covered buttons, slit pockets, ¾ sleeves, in grey, beige, blue, 10 to 16.

Rich's Suits, Fashion Fourth Floor

Mail and Phone Orders filled! Call WA. 4636

Now at Rich's . . .

Camp Surgical Garments with Authorized Fitting Service!

Rich's proudly opens a complete surgical department of Camp Supports for every condition and need. Each garment will be professionally fitted by a Registered Nurse who has been Camp-authorized after weeks of Camp-training. Call WA. 4636, extension 8105, for an appointment.

Camp Surgical Foundations, **$9 to $18.50**
Camp Elastic Stockings, **$10 to $12 pair**

Rich's Foundations, Fashion Fourth

SHOP AT RICH'S, YOUR COMPLETE DOWNTOWN COMMUNITY SHOPPING CENTER.

Radar Control Seen for Traffic Lights

Atlanta's myriad of traffic signals may in the future be controlled by radar.

Southern traffic experts have viewed a radar control switch on display as part of the Southern Safety Conference which ended its three-day stay here Tuesday.

The switch is mounted on an arm which extends over one traffic lane at a "safe" distance from an intersection.

As an automobile passes under the apparatus, it reflects a signal that changes the traffic light at the intersection.

New York City is the only user of the signal now. However, experts predict it will replace the mechanical switch in wide use today in Atlanta and other cities.

A trip mechanism operates the mechanical type which goes into operation when an auto runs over a metal plate in the street.

In another session Tuesday, the general manager of the Association of Casualty and Surety Companies declared a "road-block of cross purposes is keeping accident prevention experts from putting their knowledge to work."

J. Dewey Dorsett of New York proposed a five-point plan for achieving greater safety on the highways. These were:

An accurate analysis of traffic conditions, the adoption in each state of uniform traffic laws and regulations, strict law enforcement, better court handling of traffic cases, and more better roads.

Brunswick A. Bagdon, regional director of the U. S. Bureau of Labor Statistics, Tuesday was elected chairman of the Southern Federal Safety Council during the closing day of the annual meeting.

As chairman, Bagdon will be coordinating officer in safety matters for some 350,000 military and federal civil service personnel in 14 Southern states.

'Lost' Pair Spend Night Safely As Police Comb Chattahoochee

Two small boys apparently were none the worse Tuesday for an all-night outing on the Chattahoochee River.

While dozens of police, Boy Scouts and volunteers searched the river banks, the two were asleep on a small island where their boat had run aground.

Allen Schall, son of Mr. and Mrs. B. E. Schall, 410 Hilderbrand Ave., Sandy Springs, and Bobby Bishoff, son of Mr. and Mrs. Anthony Aliamo, 438 Hilderbrand Ave., were asleep when found, Police Capt. Cal Cates said.

Cates said the two 11-year-olds got into a boat at Johnson's Ferry Bridge. The boat floated a mile and a half downstream, Cates said, and eventually ran aground on a small island in the river.

Unable to dislodge the boat, the two climbed out on the island and went to sleep. Search for the two began at approximately 1 a.m. They were found at daybreak.

Pye Urges New Fulton Jury To Continue Teen-Age Study

Judge Durwood T. Pye Tuesday urged the new Fulton County grand jury to give "favorable consideration" to the preceding grand jury's recommendations on juvenile delinquency.

In his charge to the jury, Pye noted that the previous grand jury had recommended a further study of recreational facilities for teenagers in the county.

Lafayette Davis was elected foreman and George H. Moss assistant foreman. Other members are:

Henry D. Morgan, secretary; C. G. Headrick, assistant secretary; James Pope Brown, Nathan T. Moore, John A. Mitchell, J. B. Johnson, James L. Brandes, I. A. Erwin, Julian F. Welles, Robert E. Harkrider, A. S. Greever Jr., Clarence Collett, O. W. Asbell, William A. Dodderer, Warren A. Butler Jr., Fred Bond, M. A. Copeland, H. L. Howell, Roger D. Burr, George W. Adair and David Goldwasser.

DIES IN PLUNGE
Mrs. Joe Tereshinski

Ex-Georgia Star's Wife Dies in Leap

WASHINGTON, March 6 (UP)—Mrs. Joseph P. Tereshinski, 30, beautiful wife of the end coach of the Washington Redskins professional football team, leaped to her death in the Potomac River today.

The young woman was the former Martha Elizabeth Walraven of Atlanta, a cheer leader at the University of Georgia when her husband was star end on the football team there in 1944-45-46.

Police said Mrs. Tereshinski, mother of three children, parked her car on the 14th Street Bridge near the Jefferson Memorial, walked to the railing and leaped into the river. They could determine no reason for her action.

Her death was ruled suicide.

HEALTH REPORTED GOOD

The body was recovered by harbor police. Tereshinski was an outstanding Redskin end before becoming an assistant coach last year.

Friends of the dead woman, who lived in nearby Bethesda, Md., said she seemed to be in excellent health and spirits recently. They said they could think of no reason for her to take her own life.

It was while at the Redskins office that police notified Tereshinski that his car had been found on the bridge, leading into Virginia. He went to the scene to learn that his wife was dead.

QUIET WOMAN

Mrs. Tereshinski was known as a quiet young woman, who lived mostly for her family. Her maid said she made the beds and washed the dishes this morning before leaving home and seemed perfectly well. She did not tell the maid where she was going.

Survivors, other than her husband, include a daughter, Ada; two sons, Joey and Wally Tereshinski; father, Harold C. Walraven of Jacksonville, Fla.; mother, Mrs. Martha Jones Walraven of Atlanta; brother, Harold C. Walraven Jr. of Atlanta, and grandmother, Mrs. Ada R. Jones of Atlanta.

California, Ohio College Papers Awarded Prizes

College newspapers in California and Ohio were named Tuesday as top winners of the eighth annual College Newspaper Contest on Safe Driving.

The Daily Trojan of the University of Southern California won $500 for first place among dailies for its overall safety campaign. The Baronette of the College of Steubenville won a similar prize for non-dailies.

Awards were announced at the Capital City Club Tuesday afternoon. The contest was sponsored by the Lumbermen's Mutual Casualty Co. James S. Kemper, chairman of the company, presided over the judging.

Judges were George C. Biggers, president of The Atlanta Constitution and The Atlanta Journal; Dr. Harmon W. Caldwell, University System chancellor; William V. Crowley, Fulton National Bank president; Carlyle Fraser, chairman of Genuine Parts Corp.; Miss Ira Jarrell, Atlanta school system superintendent, and Rock G. Taber, Atlanta Gas Light Co. president.

Hartsfield Cites No-Tax-Boost Era

Mayor Hartsfield said city tax millage has not been raised in the last four years, answering critics at a meeting of the Fifty Club in Buckhead Tuesday night.

Members of the club waded into the mayor with many questions about "high" real estate taxes. Several opposed further taxes for airport expansion. Hartsfield said it would cost millions more.

Hartsfield said real estate taxes would go no higher and blamed their height on the General Assembly, which "has taken away just about all the city's other methods of taxation."

RICH'S FASHION STORE

Styled-to-fit clothes for you who wear sizes 12½ to 26½ and 38 to 52 in Rich's Fashion Fourth

WOMAN'S WORLD

A carefully chosen selection of dresses, suits, coats, sportswear, lingeries, foundations and robes, all grouped together so they may be bought from one salesperson! For those who wear half sizes.

For the hard to fit. For the larger woman of any age. For the mature woman. For the woman who likes attractive but dignified fashions. For any woman who wants youthful, becoming clothes.

Cut A Fine Figure in Our Spring Costumes

"dresses plus" that add up to unlimited versatility!

$12.98 and $14.98

Our smart designer takes a dress—a simple, well-styled, basic dress, and multiplies its beauty and usefulness by adding a jacket, a bolero, or a sweater trimmed to match! Shown here, five excellent examples in favor of costumes for women and misses.

7A. The mastersheer rayon crepe polka-dot bolero dress, to wear self-belted or with cummerbund. In black or navy, sizes 12½ to 22½. **$14.98**

7B. The polka-dot bemberg sheer jacket dress, with easy gored skirt. Your choice of navy, black or brown. Sizes 14½ to 22½. **$14.98**

7C. The bolero dress, of mastersheer rayon crepe, with spring flowers appliqued on bolero front. In black or navy, sizes 12½ to 22½. **$14.98**

7D. The pin-dot rayon (it looks like tie silk), with linen-like rayon bolero and collar. In navy with white, or toast with beige. Available in sizes 12½ to 22½ and 12 to 20. **$14.98**

7E. The cotton sun dress, loop-trimmed, with matching orlon sweater. In red, navy or turquoise. Sizes 14½ to 22½ and 12 to 20. **$12.98**

See our collection of costumes modeled informally in the department, Wednesday, 11 a. m. to 4 p. m.

Rich's Misses' and Women's Dresses, Fashion Fourth

RICH'S, Inc., P.O. Box 4236, Atlanta 2, Ga.

Style	Quan.	Size	Color	2d col.	Price

Name_____
Address_____
City_____ State_____
Cash ( ) C.O.D. ( ) Charge ( )
Add 35c postage and handling on prepaid orders outside Greater Atlanta and 3% state sales tax for Georgia delivery.
(Depts. 348, 368) (3/7/56/C)

LET RICH'S EXPERTS HELP YOU WITH FASHION OR HOME DECORATING; GARDENING OR NEEDLE WORK!

Get Into Politics To Win Reforms, Women Urged

Women should go into politics to achieve better schools, social reforms and other beneficial legislation "reaching from small communities to the nation's Capitol."

That's the gospel of Mrs. Richard L. Neuberger, wife of the junior senator from Oregon.

Mrs. Neuberger practices what she preaches. In 1950 she won a seat in the Oregon House of Representatives, while her husband was re-elected to the State Senate. Only woman in her state to be elected to any state office that year, she is believed to be the only woman in the United States who ever served in a state assembly at the same time as her husband.

"I got tired of trying to win reforms through the League of Women Voters and other women's groups," she explained. "They do invaluable work — but they don't go far enough. We need more women in politics!"

Staff Photo—Tom Aldred
SENATOR'S WIFE
Mrs. Richard L. Neuberger

SCHOOLS

A former schoolteacher, Mrs. Neuberger was interested in better public schools for her state. Local issues of reapportionment and a restrictive milk control bill also drew her into the political race.

She not only won her race but the measures for which she later fought. She has been re-elected every term since and the only reason she will not run next year is that "Richard needs me with him in Washington."

The Neubergers have "worked together" since they married 10 years ago.

The Oregon senator was a free-lance writer when the couple met. Mrs. Neuberger traveled with him on exciting assignments in Alaska, Canada and Europe, taking some of the photographs for his articles, published in national magazines.

NEWSLETTERS

On Sen. Neuberger's election to the U.S. Senate, his wife began collaborating with him on a weekly radio broadcast and a newsletter sent "to keep the folks back home in touch with us and with happenings in Washington."

Quiet and unassuming, Mrs. Neuberger thinks women in politics "should move softly and not try to outsmart male colleagues." But she is convinced that women "are not as partisan as men."

In Atlanta for the first time (for an address by her husband here), Mrs. Neuberger was "thrilled by Atlanta sunshine and flowering trees." She enjoyed shopping for "Southern souvenirs" for Washington friends.

Staff Photo—Tom Aldred
JUDGES TACKLE JOB OF SELECTING COMMUNITY ACHIEVEMENT WINNERS
J. W. Fanning, Mrs. Francis H. Evans and Frank A. Hood

Tobe Says

Toque Is Smart Fashion for Spring

One of the smart hat fashions that has been revived in this era of "hattier" hats is the toque, which has been out of the fashion limelight for several years. Toques are often confused with turbans although there is a distinct difference.

For a turban is always draped, and it may be small and close fitting as well as big and bulky.

But a toque always has a higher, sharply defined shape, even though it is sometimes draped as well. This spring toques appear in all types of straw and in fabrics, too.

52 Clubs Seek State Achievement Prize

By BETTY CARROLLTON

Judging has begun on the 52 entries in the community achievement contest of the Georgia Federation of Women's Clubs.

Entries, representing individual woman's clubs throughout the state, are divided into two groups:

Group A is limited to clubs with membership up to 75, while Group B consists of entries from clubs with members numbering more than 75. Officials pointed out that some entries come from organizations with as few as 14 members. Others are from clubs with as many as 400 members.

Aimed at "meeting community needs," achievement contest entries are judged on the projects undertaken by clubs to fulfill the greatest needs of their individual communities; "seeking and getting" the cooperation of citizens to complete the projects successfully.

NOT "SOLO JOBS"

"Achievements cited are not the result of 'solo jobs' by the individual clubs," said Mrs. Hellice Clark, executive secretary of the Georgia Federation. "Club members have enlisted the aid of all citizens in meeting these needs."

Achievements spotlighted in the progress reports range from the building of a juvenile court building and cleaning up and beautifying the town and community to projects in international affairs. In the latter category, clubs have actually sent a representative to foreign countries who returned with facts about our overseas neighbors, their economic, social and political way of life.

LIBRARY FACILITIES

In numerous communities, clubs have spearheaded drives to provide recreational and library facilities for both white and Negro citizens.

Contest judges are Mrs. Francis Evans, Atlanta, member of the Board of Trustees of Wellesley College; Frank Hood, Atlanta, community development manager of Georgia Power Co., and J. W. Fanning, University of Georgia, Athens.

Mrs. Phil A. Boykin, Atlanta, is state chairman of the community achievement contest.

State winners, two from each group, will be entered in the contest of the General Federation of Women's Clubs in Washington, D.C. A sweepstakes winner will also be selected. Winners, both state and national, will be announced in May.

Couples Club Plans Forum

"Growing Old Gracefully" will be the topic for the third forum in the "Cycle of Life" series sponsored by the Couples Club of The Temple. The forum will be held Friday, March 9, at 8 p.m. at The Temple.

A social hour will follow the forum discussion.

Celestine Sibley

Religion, Soap, Water

Dr. William Huck, close to 70 years old, squinted at the old brick building in the fresh, bright afternoon sunlight—and his face was nearly as radiant as the spring sky.

"There's no natural way to explain it," the veteran minister said softly, his voice crisp and Scotch enough around the edges to remind you that he was born across the sea.

"There's none but a supernatural explanation," he went on. "We had no money. We had only the need, the dream . . . and the faith. Now look, won't you, at the building? It's a $200,000 building . . . nearly paid for! I tell you it's a miracle!"

And if a five-story building with bright, sun-filled rooms where 250 men may take a new hold and pull themselves up toward a better life is a miracle, then the Union Mission is about to move into a miracle!

From 2 to 6 p.m. Friday, Atlantans will have an opportunity to see the new Union Mission situated in the remodeled, refurnished building at 54 Ellis St., where the Salvation Army headquarters was for years. Open house has been set for that time, to be followed by dedicatory exercises at 3 p.m. Sunday with talks by Mayor Hartsfield, Alderman James E. Jackson, who is chairman of the missions executive committee; Police Chief Herbert Jenkins, some ministers and two men who found new lives at the mission.

On Monday approximately 120 men will complete the move from the old building on Crew street. Dr. Huck thinks there will be about 120 men, but he's never sure. His enrollment varies from day to day with the winds of fortune which blow the jobless and the homeless, drunks and ex-convicts and down-on-their-luck boys his way.

The thing that delights him is that he will have enough room, even if his enrollment surges upward a bit, and better still, he'll have work for the men to do and a place suited for working for them.

The old Salvation Army building, remodeled and repainted, largely by the men of the mission themselves, begins with a beautiful chapel which is the heart of the mission program. Here services are held nightly and here, Dr. Huck contends, the men can lay hold on the help they need for beginning again.

If the chapel is the heart center of the new mission, bathing facilities run it a close second. Next to religion, Dr. Huck favors soap and water, and the new mission has three or four bathrooms with extensive showers on every floor.

Dr. Huck takes particular pride in the fact that the new building provides space for separating the various kinds of "guests." He has a special lounge and sleeping rooms for the old men who come to the mission. He has a big, sunny dormitory for the transients, a floor for the men who have started again and have jobs but are not yet secure enough to cut loose, and in the thick-walled basement a group of rooms and a shower for the drunks.

Dr. Huck has been haunted for years by the memory of three drunks he had to deny admittance at the Crew street mission because they were noisy and sloppy and would make life intolerable for those already trying to conquer alcoholism. It happened one winter three or four years ago.

"All three of them were found dead," Dr. Huck said. "Dead on the street or in an alley. 'Twas wrong and I can't forget it. I think so often of the men they might have been."

If you want to take a look at a building acquired by "miracle" contributions from hundreds of Georgians and dedicated to achieving miracles in the lives of men, Friday is the day. The public is invited.

Southeast Jr. Stamp Show Set

Atlanta's young people will have an opportunity to stamp an impression among collectors.

A local department store is sponsoring the Southeastern Junior Stamp Exhibit March 14-17. Exhibit winners will be eligible for participation in the junior section of the Fifth International Philatelic Exhibition scheduled in New York in April. Deadline for receiving entries for the local exhibit is Saturday, March 10.

The exhibition is open to persons over 10 years of age but under 18 as of May 1, 1956. Exhibitors must be residents of Georgia, Alabama, North Carolina, South Carolina, Tennessee, Mississippi or Louisiana.

TWO CLASSES

Exhibits may be entered in one of two classes. Class A will consist of exhibitors between ages 10 and 14; Class B will be limited to exhibitors between 15 and 18.

Both classes will be divided into the following groups:

1. U.S. and possessions; 2. Latin America; 3. British Empire; 4. All other foreign countries; 5. Topical exhibits—maps, ships, animals; 6. Any exhibit not falling under above classifications.

Each entry should be accompanied by a brief memorandum or letter written by the contestant, describing the balance of the collection from which the exhibit was drawn.

OWN WORK

The selection of stamps, write-up, art work and all other phases of the entry must be entirely the work of the individual exhibited.

Entries may be sent parcel post to Rich's Stamp Department, Atlanta, or may be brought to the department in person.

A first, second and third prize will be awarded in all six groups of both classes. Winners will be eligible for participation in the New York exhibit, and all winners will receive a certificate of participation in the International Exhibit, a 1954 edition of the New American Stamps Catalog, with 1955 supplement.

Members of the Atlanta Boys Club are building frames of wood for the Junior Stamp Exhibit. These youths will enter exhibits, as well as act as guides during the exhibition.

2 Georgia Garden Club Leaders To Be Judges in New York Show

By YOLANDE GWIN

Some of the prize winners at the forthcoming 39th International Flower Show at the Wanamaker Show Place in New York March 11-17 can thank two Georgia women for their ribbons and awards.

Mrs. Garnett Evans of Atlanta and Mrs. Jesse Fort of Griffin, both nationally accredited judges, have been tapped by officials of this mammoth horticultural event to take part in the selection of winners in various artistic arrangement classes.

The Atlantan, a member of the Club Estates Garden Club, will make her debut as a judge in the New York show. A noted arranger, too, she has again been invited to exhibit this year.

Although she had refused in the past, this time she may accept the challenge and enter in one of the classes scheduled for Thursday, March 15.

Mrs. Fort, author and noted arranger as well as judge, has exhibited several times in New York. She again will prove her artistic talent when she exhibits on the same date.

The Georgia duo will be accompanied to New York by Mrs. Alvin Cates, herself an avid gardener and a member of the Iris Garden Club.

Mrs. William Stickles of New York is chairman of the New York show and Mrs. May Graham, also of New York, is the cochairman. Both have judged shows in Atlanta.

Glass Mats

Ever tried glass mats on the dining room table? If not, it's a new idea and an unusual one, too.

Mrs. George J. Hirsch of New York, authority on table decorations and flower arrangements, uses them with colorful results.

"I just had a piece of plate glass cut 18 inches in diameter," she said during a recent visit here. "I can use any pressed flower beneath it, or even colorful leaves or a garland of ivy. It not only gives a floral touch, but the diner can enjoy the decor along with the menu. Then, too, after the meal, a quick wash and the glass mat is ready for use again."

Mrs. Hirsch also used a unique container to display an arrangement during her lecture at the Garden Center. It was a newel post painted white, then brushed with gold enamel and topped with a wooden salad bowl to hold the flowers.

Officers Installed

Mrs. H. I. Jackson, as president, headed the list of officers installed at the meeting of the Moonflower Garden Club Tuesday night at the Druid Hills Golf Club.

Others include Mrs. Aneilda C. Davis, vice president; Mrs. J. Walter McCullough, secretary; Mrs. David O. Price, treasurer, and Mrs. Dixie L. Thornton, parliamentarian.

Talk on Jonquils

A talk on jonquils by Mrs. Sue Williams will feature the Wednesday meeting of the Capitol View Garden Club at the home of Mrs. Emma Minter.

Racing Into Spring

Bulb growers all over Georgia have their sights set on Macon this week. The 12th annual bulb show, entitled "Racing Into Spring," will be held Thursday at the Cherokee Heights Methodist Church under the sponsorship of the Cherokee Morning Garden Club.

New Members

Mrs. [illegible]ard Hord, Mrs. H. A. Curth and Mrs. R. S. Johnston will be welcomed as new members of the Thornycroft Garden Club at the meeting Wednesday at the home of Mrs. F. O. McClay of 461 Carriage Dr. The co-hostess will be Mrs. Ruben Martin. Mrs. Mary Egan will preside, and Mrs. J. A. Parker will speak on "Ros[illegible]."

'Our Hobbies'

"Our Hobbies" will be the theme of the flower show to be given in April 13 by members of the Ridgedale Garden Club. Plans will be completed at the club meeting Wednesday at the home of Mrs. J. Gordon Britton at 4246 Peachtree Dunwoody Rd. NE. Co-hostesses will be Mrs. Herbert S. Whitman and Mrs. Edgar H. Cherry.

Tips on Lent

Soup, Hot Sandwich

The soup and sandwich lunch is an American institution. It's quick to prepare, simple to serve and satisfying to the noonday appetite.

As a change from the usual, try these fold-overs, meaning buttered slices of bread folded over fish and heated in the oven until warm and toasted.

Roll the slices of bread with a rolling pin first for easier handling. Serve the fold-overs with a cream soup and a fruit dessert for a perfectly meatless Lenten lunch.

FISH STICK FOLD-OVERS

1. For each fold-over, use one quick-frozen fish stick and a thin slice of bread. Plan to make at least three fold-overs per serving. 2. Cut crusts from bread. 3. For easier handling, roll bread with a rolling pin. 4. Brush both sides of bread with melted butter; spread one side with relish, mustard, chili sauce, grated cheese or catsup.

5. Place fish sticks on relish (diagonally on bread) and wrap bread around the fish, fastening with toothpicks. 6. Place on a baking sheet in hot oven (425 degrees) and heat thoroughly until fish sticks are crisp and bread is toasted—about 12 to 15 minutes. 7. Serve plain or with tartar sauce; or serve topped with tomato, cheese, or egg sauce.

Miss Brown, Lt. Compton Are Married

Lt. Robert M. Compton, USA, and his bride, the former Georgia Brown, are en route to Ft. Monmouth, N.J., following their marriage which was solemnized last evening at Second Ponce de Leon Baptist Church, with Dr. Monroe Swilley Jr. officiating.

Following the ceremony, the bride's parents, Mr. and Mrs. Ernest M. Brown, were hosts at a reception at the Capital City Country Club.

Mr. Brown gave his daughter in marriage She chose a gown of white duchess satin and rosepoint lace, designed on princess lines and featuring a bodice with a petal top and a full skirt with a chapel train. Her brief veil cascaded from a lace coronet embroidered in seed pearls and sequins. Her flowers were white orchids and valley lilies.

The bride was attended by Miss Jane Sanderson as maid of honor, Miss Clara Lee Moodie, Mrs. H. Welmer Grage of Atlantic Beach, Fla.; Miss Betty Smith of Jackson, Miss., and Miss Judy Brown Poole of Pittsburgh, Pa., as bridesmaids.

Lt. Compton, who is the son of Mr. and Mrs. Robert M. Compton of Memphis, was attended by Jack Lasater of Paris, Tenn., as best man. His groomsmen were Willis Gordon, Bob Simerly of Savannah, Bill Tucker of Memphis, and Walter A. Grage of Atlantic Beach, Fla.

Charles B. Brown, Walter E. Brown, A. R. Nicholas Jr. and H. Welmer Grage of Atlantic Beach, Fla., ushered.

Meet Mr. George Neff, executive-director for Lily of France at an informal showing, in our new Corset Salon, today!

JP. Allen

Tulip-draped silk shantung.

As simply and superbly curved as the petals of a tulip—our lovely-lady dress of pure silk shantung with concealed stepin opening and many ingenious darts to give it an easy flowing fit. Navy, charcoal, muted blue. Sizes 10 to 18, 69.95. A Helga exclusive.
Shop of Originals, Second Floor

dressmaker patent

Koret's genuine patent leather beauty with row on row of dressmaker stitching and jeweled fastener. 32.50 plus tax
Handbags, First Floor

Atlanta Nurse To Wed In French Morocco

Miss Loreen Phillips will fly late this month to French Morocco where she will be married to Winton DeVan Overstreet Jr., son of Mrs. Sara B. Overstreet of Fayetteville and W. D. Overstreet of Birmingham.

The daughter of Jewel S. Phillips of Hamburg, Ark., and the late Mrs. Phillips, the bride-elect is a registered nurse at Georgia Baptist Hospital. She is a graduate of Georgia Baptist School of Nursing and the University of Georgia. She also attended Southwestern Baptist Theological Seminary in Ft. Worth, and served as Baptist Student Union director at Baylor Hospital in Dallas.

Mr. Overstreet attended Young Harris College and was enrolled at the Evening School of the Atlanta Division, University of Georgia, when he enlisted in the Air Force. Prior to enlistment he was employed at the Federal Reserve Bank of Atlanta.

The bridegroom-elect is now stationed at Sidi Slimani Air Force Base in French Morocco.

Active in Methodist youth work, he served as president of the Wesley Foundation at the Atlanta Division, University of Georgia. He holds a local license to preach in the Methodist Church, and upon his release from the service, he plans to continue theological studies toward a B.D. degree.

TO WED IN MOROCCO
Miss Loreen Phillips

2 Atlantans To Address GFWC Group

Two Atlanta women will address the Southeastern Council of the General Federation of Women's Clubs in Charleston, S.C., March 8.

Miss Elizabeth Mason, director of women's activities of the Southern region of the U.S. Forest Service, will discuss "The Activities of Women in the South on Conservation of the Soil" at one of the afternoon sessions.

Also on the program will be Mrs. Pearl H. Waites, director of women's activities in civil defense, who will discuss "The Duties of Women in Civil Defense."

A discussion of universities and women's clubs will highlight the meeting, with a panel on what the universities are doing and can do for women's clubs.

Composed of representatives from seven state universities, the panel will consider the question in the light of training leaders, organizing interclub councils and planning conventions, institutes and district and local club meetings.

Mrs. Chester Martin of Atlanta will preside.

Officers To Visit Beta Sigma Phi

The Atlanta chapter of Beta Sigma Phi Sorority will be hostess to representatives of the national chapter at a friendship reception Monday, March 12, at 8 p.m., in the ballroom of the Elks Club on Peachtree street.

"The Art of Living" will be the theme for the program. The stage will be set with a large gold frame, and Miss Mary Lynn will emcee the program, which will feature a word picture of Beta Sigma Phi.

Taking part in the program will be Miss Wilna Clayton, who will give the international background; Mrs. George Knowlton, who will discuss the state and local activities; Miss Anne Pannell, who will give thumbnail sketches of some nationally known members; Miss Betty Hidlebough, who will explain the cultural programs; Miss Vicky White, who will discuss the group's trips to Canada, Mexico, Hawaii, Europe and the Mediterranean, and Mrs. Sherwood McRae, who will discuss the friendship of the group.

Musical selections will be presented by Miss Nicky White and Mrs. Barbara Whitmann.

YOUR STARS TODAY

Daily Guide—There is a strong accent on youth and beauty today, with a natural preference for the ladies, of course. It is an excellent time for them to seek that special hat or other accessory to give their spring costumes a touch of glamor and give them a lift.

Shop for luxuries, visit beauty salons or plan to go to a concert, art exhibit or light entertainment.

Happy Birthday, Pisces! This promises to be a year you will remember because the fiery Mars will be in your sign from June to December.

This means you will be feeling energetic and ambitious, even aggressive and combative. Tone down your action from Aug. 10 to Oct. 10 but after that press forward with all your enthusiasm to win a higher place for yourself. This will mean added work and responsibility in the next two years.

STAR GAZER

By CLAY R. POLLAN

Your Daily Activity Guide According to the Stars

To develop message for Wednesday, read words corresponding to numbers of your Zodiac birth sign.

1 Aspects	31 Caution	61 All	
2 The	32 Against	62 Taking	
3 Seek	33 Is	63 To	
4 Trades	34 Consult	64 Personal	
5 Caution	35 And	65 Action	
6 Expert	36 Happy	66 New	
7 Electronics	37 Mechanical	67 Activities	
8 Advice	38 Out	68 Diversion	
9 Day's	39 Advised	69 Affairs	
10 Aeronautics	40 Profitable	70 In	
11 Energetic	41 Activities	71 Go	
12 Personal	42 And	72 Thriftingly	
13 Matters	43 In	73 Pleasant	
14 Day	44 The	74 Favored	
15 You	45 Hasty	75 Others	
16 Promise	46 With	76 Order	
17 Can	47 Day	77 Adventuring	
18 Go	48 And	78 Are	
19 A	49 Your	79 Or	
20 Romance	50 Be	80 Romancing	
21 Can	51 Not	81 Productive	
22 Don't	52 Long	82 Day	
23 Make	53 Conclusions	83 Favored	
24 Trades	54 Before	84 Now	
25 Daily	55 Lively	85 To	
26 Headway	56 Good	86 Relax	
27 Too	57 Try	87 Special	
28 Aspects	58 In	88 Occupation	
29 Make	59 Some	89 Act	
30 Military	60 Day	90 Deliberately	

ARIES MAR. 22 – APR. 20: 2-9-28-31-32-45-53
TAURUS APR. 21 – MAY 21: 20-21-29-44-47-72-73
GEMINI MAY 22 – JUNE 22: 3-6-8-34-46-75-89-90
CANCER JUNE 23 – JULY 23: 15-17-23-26-43-49-87-88
LEO JULY 24 – AUG. 23: 4-7-10-35-37-41-74
VIRGO AUG. 24 – SEPT. 22: 51-56-60-63-71-77-79-80
LIBRA SEPT. 23 – OCT. 23: 22-25-27-52-54-62-65
SCORPIO OCT. 24 – NOV. 22: 12-13-24-30-69-78-83-84
SAGITTARIUS NOV. 23 – DEC. 22: 1-16-19-36-40-48-81-82
CAPRICORN DEC. 23 – JAN. 20: 11-14-18-38-42-50-55
AQUARIUS JAN. 21 – FEB. 19: 5-33-39-58-61-64-67
PISCES FEB. 20 – MAR. 21: 57-59-66-68-70-76-85-86

Good — Adverse — 3/7 Neutral

BOOM

Statuesque showgirls . . . Lush fishing waters . . . Retirement along the Indian River on $2,000 a year. They're all part of the great new boom in Florida. Read LOOK Magazine's twelve page color picture report on this boom and find out what it holds for your future.

Today—get LOOK

New Vicks Wonder-Drug Spray Clears Worst Head-Cold Distress!

- Lets You Breathe For Hours — Almost As If Your Cold Had Gone!
- Helps Fight Germ-Infection.
- New Clinic-Style Package Works Like Doctor's Atomizer To Spread Medication.

Relieve head-cold distress of blocked nose, stuffy head—with Vicks' new nasal spray, Medi-Mist. Use the Clinic-Style Atomizer as directed. Feel swollen membranes start to shrink. Breathe again for hours—*almost as if your cold had gone!* Helps fight germ-infection with exclusive wonder-drug combination, Cetamium and gramicidin, plus antihistamine. Medi-Mist won't sting—children like it. By makers of famous Vicks VapoRub.

New Clinic-Style Atomizer, PATENT PENDING

New VICKS Medi-Mist NASAL SPRAY

Delta Alpha Delta Pledges Named

Delta Alpha Delta Sorority at Georgia State College pledged 20 girls at a recent meeting of the sorority.

Pledged were Alice Brooks, Jackie Smith, Barbara Bell, Louise Coker, Connie Kantz, Louise Louis, Mary Ross, Angeline Smith, Sandra Stokes, Phoebe Vinson, Laquinta Douglas, Murray Dukes, Fay Earnest, Regina Hicks, Beth Holde, Louise Johnson, Dianne Nicholson, Joyce Woodward, Miriam Tutt and Elaine Lamb.

Castle NEUSCHWANSTEIN—GERMANY

WE ALL CAN'T LIVE IN CASTLES . . . but we can receive King-Size earnings on savings by placing surplus funds . . .

WHERE THOUSANDS SAVE MILLIONS

KING-SIZE EARNINGS — that's what you get at Georgia's Oldest Federal! Here your cents become dollars. Here you get peace of mind, too, for your savings are insured and safe! Have confidence in your future by opening an account today. Save by mail or in person!

Be sure of "Top" earnings on June 30, 1956—3½% per annum.

Fulton County Federal
Savings and Loan Association

WILLIAM M. SCURRY, President HOLLIS E. MORRIS, Exec. Vice Pres.
26 PRYOR ST., N. E., ATLANTA, GA.

Northside Branch: Peachtree at Paces Ferry Rd. Atlanta, Ga.
East Point Branch: 106 Thompson Ave. Rear U. S. Post Office

FUNDS RECEIVED BY 10th EARN FROM 1st

Beautiful Prints for Sale Prices Slashed!

- FRAMED PICTURES
- PRINTS • MIRRORS
- CUSTOM FRAMING
- ARTIST'S MATERIAL

– Free Parking –
(Charge Accounts Welcomed)

Weekly Hours: 8 A. M. to 5:30 P. M.
Saturdays: 8 A. M. to 1 P. M.

GEORGIA ART SUPPLY CO.

280 Garnett St., S. W. CYpress 6991
3 Blocks from Terminal Station, South on Spring St.

PARKING IN OUR BUILDING

• Sizes 38 to 48 . . .

Nightgown and coat to match

6.98

A dream washing . . . no-iron cotton plisse ensemble with pretty, feminine airs. Both the comfortable, dress-length nighty and the matching duster . . . printed and piped in flower-fresh tones of orchid, blue or pink on white.

LINGERIE STREET FLOOR

Lane Bryant
Peachtree at Cain
LA. 3851

I'm Doubly Sure

RIVAL DOG FOOD

will feed my dog right—because it's

DOUBLE Guaranteed

1—"I can really have confidence in the **Money-Back Guarantee** of the Rival Packing Co.

2—I know that the **Good Housekeeping Seal** must be earned by QUALITY"

REPLACEMENT OR A REFUND OF MONEY — Guaranteed by Good Housekeeping — IF NOT AS ADVERTISED THEREIN

YOU'RE *sure* when you *buy* it—*sure* when you *feed* it—because Rival Dog Food is *double* guaranteed to give your dog everything he needs for glorious health! The 24-year-old reputation of the Rival Packing Company stands solidly behind Rival's own guarantee of 100% satisfaction or money refunded; and you have the added assurance of the famed Good Housekeeping Guaranty Seal—symbol of quality. Rival's balanced combination of BEEF VARIETY MEATS, liver and other essentials is *laboratory-tested, kennel-proved.* Be *doubly* sure—feed Rival!

The spotless, modern plant where Rival is made

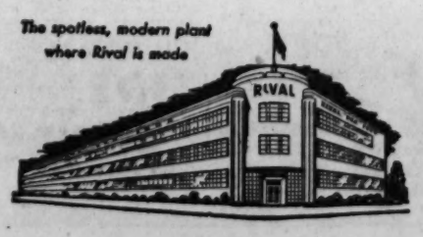

Valuable FREE Premiums for RIVAL Labels

Save Rival Dog Food and Rival Cat Food labels for valuable premiums—FREE! Hundreds of gifts for your home, your family, yourself! See labels for details.

Annie Lou Hardy

New York House Party Planned by Atlantans

A group of Atlanta matrons leaving next Monday for a house party in New York are Mrs. A. Q. Smith, Mrs. Rogers Toy, Mrs. Hayden Jones Sr., Mrs. Edward Stauverman and Mrs. Rudolph Geissler.

They will be joined there by Mrs. Geissler's daughter, Mrs. Roy Kling of Evanston, Ill., who is the former Rannie Geissler of Atlanta.

The party will be guests at the Sheraton Astor for two weeks of spring shopping and seeing the latest Broadway hits.

THE ONE THING young Mrs. Eddie Fisher wanted when she came South was to see inside a typical Southern home. Consequently Mr. and Mrs. Robert W. Woodruff entertained at a small buffet dinner last evening at their Tuxedo road home, inviting a few of the Fishers' contemporaries among the young married contingent to meet them.

Shortly after dinner, the honor guests had to dash off for their telecast.

On Friday evening following an early television appearance, Mr. Fisher and his wife, Debbie Reynolds, will be central figures at a dinner-dance for 750 guests at the Dinkler Plaza Hotel.

MRS. COLQUITT CARTER and her daughter, Miss Florence Carter, leave today for Charlotte, N.C., to be guests for several days of Mr. and Mrs. A. T. Hanes, parents of Miss Carter's fiance, John Jacob Hanes.

Mrs. Carter will return on Friday, but Miss Carter will spend the weekend with Mr. and Mrs. Stanton Pickens in Charlotte, returning on Sunday.

MRS. BEN T. SMITH and her sister, Miss Judy King, leave next Wednesday for Sea Island where they will chaperone Ben Smith Jr., a student at the University of Georgia, and a group of his college friends at a house party during their spring holidays. The party will be guests at Miss King's beach home.

LEAVING FOR NEW YORK on Sunday to attend the International Flower Show to be held all next week are five members of the Flower Arrangers Club of Georgia. They are Mrs. Jesse Fort of Griffin, Mrs. Garnett C. Evans, Mrs. Evert C. Houston, Mrs. E. B. Worsham and Mrs. Binion Jordan.

MR. AND MRS. FRANK McGAUGHEY JR. leave Friday for Clearwater, Fla., where they will be guests for the weekend of Mr. and Mrs. Frank McGaughey Sr. at their home at Bellair.

MRS. HARRY L. DEAS will arrive by plane on Friday from New Orleans to attend the marriage of her goddaughter, Miss Virginia Cooper, to Clyde Herron Jr. on Saturday at St. Philip's Cathedral. Mrs. Deas will get here in time for the rehearsal party on Friday evening and the bridesmaids' luncheon on Saturday.

THE NEW YELLOW French Provincial home recently erected at 3626 Randall Mill Rd. is now occupied by Dr. and Mrs. William R. Crowe and their young son, William R. III. The family recently moved from 1893 Anjaco Rd.

THAT FORMER ATLANTAN, Margaret Walker of Fort Lauderdale, Fla., writes in her daily column, "On the Go," appearing in the Fort Lauderdale edition of the Miami Herald about a Georgian who is the only woman ever to be a deputy police commissioner of New York.

She is Miss Henrietta Additon, a native of Flowery Branch and the sister of Forrest Additon, whom she was visiting in Fort Lauderdale at the time of Miss Walker's interview. With authority over 20,000 policemen, she held this unprecedented post during the terms of Mayor Jimmy Walker and Mayor Fiorello La Guardia.

During Gov. Lehman's administration, according to Miss Walker, Miss Additon combined New York reformatories and prisons at Bedford Hills, where she has been superintendent since 1940.

BECAUSE JANE MELISSA HUNT will be 10 years old on Saturday, her mother, Mrs. W. L. Hunt, will entertain at a tea from 3 to 5 o'clock at the Activities Building of the First Methodist Church. The honor guest is in the fourth grade at the J. C. Harris School.

Fifty of her contemporaries have been invited to meet Jane Melissa. She has invited Nancy Rae Wright to keep the guest book, Mary Frances Karwisch to pour tea, Leslie Jones to serve punch, and Julianne Maddox to help her cut her birthday card.

HOLIDAY —To get in the spirit for spring vacation from Westminster, Julia Backus, center, entertained at a soft drink party at her home on Blackland road for members of the two fourth grades. Here she passes cookies to Nancy Wright, left, and Nancy Gordy. Julia, 9, is the daughter of Mr. and Mrs. George Backus.

Mrs. Wheeler To Head Study Club

Mrs. C. S. Wheeler has been elected president of the Twenty Study Club.

Other officers elected include Mrs. R. L. McConnell, first vice president; Mrs. J. G. Sessoms, second vice president; Mrs. J. S. Call, secretary, and Mrs. R. S. Galloway, treasurer.

The officers will be installed at the meeting at 11 a.m. Wednesday, March 7, at the home of Mrs. J. G. Sessoms, 4480 Garmon Rd., NW.

Also on the program will be a reading by Mrs. McConnell on "An Exchange of Interest." The club, which studies cultural subjects, is celebrating its 10th anniversary this month.

Service Star Legion To Meet

The Service Star Legion will meet at the home of the president, Mrs. J. C. Mellicham, at 2:30 p.m. on Sunday, March 11.

Mrs. Henry W. Pearce, first vice president, will preside.

Plans for the Easter party at the VA Hospital, Atlanta, will be announced by Mrs. James Tait, VA Hospital chairman. The Carnesville chapter will be the hostess chapter.

Mrs. Essye Ware Lindsay, chairman of the Buddy Boy service, and Mrs. Marvin L. Thrower, remembrance chairman, will be cohostesses at the Sunday meeting. Each member is requested to bring a friend.

Comforts More Childhood Ills... than all other children's aspirin combined! Mothers and children prefer it; doctors approve it. Try it.
ST. JOSEPH ASPIRIN FOR CHILDREN

Your Entertainment Problem Quickly Solved
Complete Floor Show Each Weekday at 1:15
Delicious Luncheons From $1.10 plus tax
Telephone CYpress 4042 For Reservations
The Paradise Room—Henry Grady Hotel

priceless safety... for so little! Install a
REALOCK FENCE

FHA Terms Available—36 Months to Pay
Expert Erection Service—Free Estimate
Visit Our Sales Office
Plaza 8-5561
934 Avon Ave., S. W., Atlanta, Georgia
Wickwire Spencer Steel Division of CF&I

Miss Bunch To Marry Phillip Potts

Mr. and Mrs. Clyde M. Bunch announce the engagement of their daughter, Miss Martha Ann Bunch, to Phillip W. Potts, son of Mr. and Mrs. William D. Potts of East Point.

The wedding will take place March 31 at the Audubon Forest Methodist Church.

The bride-elect has chosen Miss Sarah Upshaw for her maid of honor. At the reception to follow the ceremony, Mrs. Don Smith will keep the bride's book, Miss Dorothy Bunch, Miss Martha Penland and Mrs. Eddie Reeves will assist in entertaining.

Miss Bunch is enrolled at the Georgia State College of Business Administration where she is a member of Gamma Delta Theta and Alpha Lambda Delta. She plans to enter the School of Medical Technology at Crawford Long Hospital in September.

Mr. Potts attended the Atlanta Division of the University of Georgia. He is now serving in the U.S. Army.

AAUW Groups Plan Meetings

"The Road to Bithynia" will be discussed by Mrs. Fred Thomas at the meeting of the contemporary literature group of the Atlanta Association of University Women Wednesday, March 7, at 10:30 a.m., at the home of Mrs. John B. Garland, 1925 Chelsea Cir., NE.

Mrs. Gertrude Harris, Atlanta lawyer, will speak at the meeting of the current interest group Friday, March 9, at 8 p.m. at the home of Miss Lynette Graham, 570 St. Charles Ave., NE.

Mrs. Harris, who is a former Woman of the Year in the Professions, will discuss "What Does America Mean to You?"

Gregory Baby

Mr. and Mrs. John W. Gregory of Oxford announce the birth of a son, Charles Luther, at Crawford Long Hospital on March 2. Mrs. Gregory is the former Sara McDowell of Conyers.

MORE COUNTRY FRESH EGG WHITES IN 7-MINIT Fluffy FROSTING
VANILLA or CHOCOLATE
New boiled frosting made without boiling!
No cooking—just whip and spread!

Made for you..

Are your favorite taste treats denied you by a restricted menu? Are you bored by your meals? Then Hollywood Special Formula Bread is made for you. Not only will its distinctive flavor spark your taste buds; Hollywood Special Formula Bread is also sensible—an 18 gram slice, you see, contains only about 46 calories.
FREE: Hollywood Diet and Calorie Guide. Write Eleanor Day, 100 W. Monroe St., Chicago 3, Illinois.
RUTH ROMAN Co-Starring in "GREAT DAY IN THE MORNING" An Edmund Grainger RKO Picture in Superscope and Technicolor
Hollywood SPECIAL FORMULA BREAD
TWO KINDS LIGHT and DARK
• • • • • • an artful flavor blend of • • • • •
8 DIFFERENT FLOURS and
8 DIFFERENT VEGETABLES
Baked exclusively FOR YOU by
SOUTHERN BREAD
Under License by National Bakers Services, Inc., Chicago

Use Journal-Constitution Want Ads

2 Pretty Styles For Little Miss

Street school frock with contrast collar and cuffs; or sleeveless sun-version, with low square neckline! Make both pretty styles for your little miss—from ONE sew-easy pattern! Button front, whirly skirt—her favorites!

Pattern 4601: Children's Sizes 2, 4, 6, 8, 10. Size 6 takes 2 yards 35-inch fabric; ⅜ yard contrast for collar and cuffs.

This pattern easy to use, simple to sew, is tested for fit. Has complete illustrated instructions.

Send 35 cents in coins for this pattern—add 5 cents for each pattern for 1st-class mailing. Send to ANNE ADAMS, care of the Atlanta Constitution, Pattern Dept., 243 West 17th St., New York 11, N.Y. Print plainly NAME, ADDRESS with ZONE, SIZE and STYLE NUMBER.

BPW To Hear Talks on Taxes

"Income Taxes" will be discussed by Dr. Catherine Miles at the meeting of the Decatur Business and professional Women Thursday, March 8, at 6:30 p.m., at the American Legion post at Avondale Estates.

Dr. Miles is head of the accounting division at the Georgia State College of Business Administration.

At the close of the meeting, the Druid Hills High PTA will present a corsage to Miss Sarah Frances McDonald in recognition of her work in driver training in the DeKalb County high schools.

Abernathy Baby

Mr. and Mrs. Ralph D. Abernathy announce the birth of a daughter, Marcia Ellen, on Feb. 23 at Emory Hospital. Mrs. Abernathy is the former Anne Guerin.

Business Women To Install Miss Arnold

Miss Evelyn Arnold will be installed as president of the Dogwood chapter of the American Business Women's Assn. Thursday, March 8, at 6:30 p.m., at the Atlanta Woman's Club.

Other officers to be installed include Mrs. Kitty Caudle, vice president; Miss Ann Dyer, treasurer; Mrs. Vera Robinson, recording secretary, and Mrs. Lucy Smalley, corresponding secretary Smalley, corresponding secretary.

New MUSTEROLE is now improved to SPEED UP chest cold relief!
Now contains new special ingredient that gets to the inflammation and aches of a chest cold where it hurts! What welcome news! It's *headline* news when you're suffering from the miseries of a cold!
You can *feel* Improved Musterole's new deeper-acting formula speed to work to: (1) help unkink stiffness and muscular aches with astonishing pain-relieving action, (2) help break up acute upper bronchial congestion, (3) help loosen nasal and throat congestion.
Three exclusive strengths: Child's Mild, Regular, Extra Strong. *All* new, improved. *Many* doctors have recommended Musterole for years! Improved Musterole is *still* the same price! Stainless.

Journal-Constitution Want Ads Pay Off

(Advertisement)
LOST 150 LBS. WITH ANARO HOME RECIPE
MACON, GA. "My age is 27. Before I started taking ANARO I weighed 350 lbs. and since taking ANARO I have lost 150 lbs. ANARO makes me feel better and I can eat anything I like. My friends were very surprised to see how I had lost weight without dieting." So writes Mrs. Minnie Hardy, 836 Linden Ave.
Inexpensive ANARO, the original grapefruit juice recipe way to reduce is proven by thousands of your Georgia neighbors. Satisfaction with the first bottle or manufacturers will refund your money. No starvation diets with ANARO. Available at all drug stores.

Don't Let
CHANGE OF LIFE CHANGE YOU
If you are going through change of life, the loving and loved woman you are today can be a nerve-tortured, impossible-to-live-with person tomorrow. Yet thousands of women who suffered hot flashes and screaming nerve tensions have found the way to enjoy life and peace of mind . . . as Mrs. A. B. Kesner of Chataugua, Kansas discovered:
"I was so miserable with hot flashes and nerves. Now, since taking Dr. Pierce's Favorite Prescription regularly, I feel like a new person." So why suffer? Get Dr. Pierce's Favorite Prescription, liquid or tablets, today at your druggist's. Save this ad as a reminder.

YOUR CHILD MAY HAVE PIN-WORMS
1 OUT OF 3 DOES!
Fidgeting, nose-picking and a tormenting rectal itch are often telltale signs of Pin-Worms . . . ugly parasites that medical experts say infest *one out of every three* persons examined. Entire families may be victims and not know it.
To get rid of Pin-Worms, these pests must not only be killed, but killed in the large intestine where they live and multiply. That's exactly what Jayne's P-W tablets do . . . and here's how they do it:
First—a scientific coating carries the tablets into the bowels before they dissolve. *Then*—Jayne's modern, medically-approved ingredient goes right to work—*kills* Pin-Worms quickly and easily.
Don't take chances with this dangerous, highly contagious condition. Get *genuine* Jayne's P-W Vermifuge . . . small, easy-to-take tablets . . . *special sizes* for children and adults. Perfected by Dr. D. Jayne & Son, specialists in worm remedies for 100 years.
JAYNE'S P-W for PIN-WORMS

Buy the Best...
it's the smart way to save!
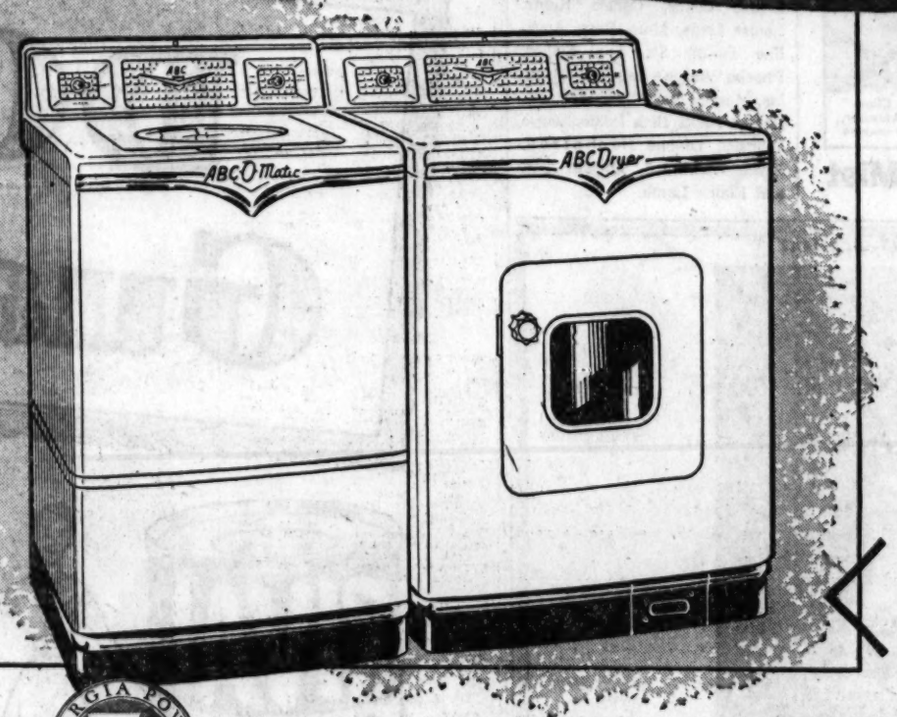

Quality remains, long after price is forgotten. An electric appliance with built-in quality, gives years and years of trouble-free service. It's cheaper in the long run. It costs less to operate.
So buy a quality appliance — you'll not only save money, you'll be *proud* of your purchase!
And here's a doubly smart buy!
GEORGIA POWER COMPANY — DEPENDABLE Electrical Appliances
Behind Every Appliance... *Dependability!*
ABC Electric....Automatic DeLuxe MATCHMATES WASHER and DRYER
• *"Shampoo" Washing,* gently pre-washes in concentrated suds, loosens stubborn dirt.
• *Two Washing Cycles*—one for regular, one for delicate fabrics. Saves water, too!
• *Triple Overflow Rinsing* — floats dirt and scum over top of tub, never through clothes.
• *"Jet-Aire"* drying uses more *fresh* air, less heat. Clothes dry quickly, safely.
• *One Low Heat* at a temperature pre-set at factory. No scorching to harm clothes.
• *One Dial to Set.* Just choose the drying *time* you want — damp to storage dry.
Matchmates: Model #81 washer, $329.95; Model #CF dryer, $249.95. Other quality ABC washers from $129.95; dryers from $159.95. Trade-in and terms, of course!
FREE A FULL CASE of TIDE
Sixty packages—year's supply for average family wash—with purchase of any ABC automatic washer. (Offer expires March 19, 1956)

A CITIZEN WHEREVER WE SERVE
GEORGIA POWER Company

STARS AT ART—Ann Todd stars in "The Green Scarf," a British import which opens at the Art Wednesday. Leo Genn is costarred.

LOVE STORY—Rock Hudson and Cornell Borchers are teamed in the Universal romance-drama, "Never Say Goodbye," which opens Friday at Loew's Grand.

IN SPY DRAMA—Gloria Grahame is starred with Clifton Webb in "Man Who Never Was," an espionage story based on fact which opens Thursday at the Paramount.

Aldermen Due Report On Digest

An estimated 1956 tax digest total will be filed by Dr. Alfred G. Buehler and Associates at the March 19 meeting of the Atlanta Board of Aldermen, Mayor Hartsfield said Tuesday.

No digest total will be available from the joint Atlanta-Fulton County Board of Tax Assessors nor will any be needed before fall, city officials said. Customarily the city's budget is based on a percentage of receipts of the previous year and the only interest city budget-makers have in a digest total is the assurance that receipts will not fall below previous years' figures.

Hartsfield pointed out that the only reason a digest figure is needed at this time is the fact that schools have asked for a one-mill increase, pushing the total school levy to 9½ mills for the year.

City administration leaders have taken the position that the reappraised digest will provide sufficient funds without tax rate increases to finance the $17,743,403 budget asked by the Board of Education.

The mayor said he sees no need to request assessors to drop essential work to attempt a job which at the present time is physically impossible of accomplishment.

Red Cross Employe Unit Chairmen Set

Roy Collier Jr. and Lewis F. Gordon Jr. have been named chairman and cochairman of the employes division of the 1956 Greater Atlanta Red Cross fund campaign.

Vice chairmen of the division are Leonard Berch, Gene Brintley, Kent Higgins, Jack Isenberg, George Yunct, Charles Williams, Malcolm Meredith and Green Garner.

The campaign kickoff dinner will be at 6:15 p.m. Thursday at the Dinkler Plaza Hotel. General chairmen are Robert C. Chinn, R. Howard Dobbs Jr. and W. W. McManus. Atlanta's goal is $586,988.

Gen. Homer Flynn and Harry P. Cooper are chairman and cochairman of the business d... ion. Vice-chairmen include: Capt. Ferris Davies, Frank Broyles, Harold Parker, Samuel Welch, Larry Twedt, Joseph G. Woodruff and Roscoe Lowery.

James C. Thompson and Fred W. Beachem are chairman and cochairman of the office buildings division. Vice chairmen are: Taylor Peek, Carl Herbig, Ben F. Armistead, W. D. Hurbert, J. F. Pennington Jr., Alex Lindholm, William S. Beckett, Mrs. Ruth W. Raymond, Joe Vining, James H. Hopkins, Ed Fisher and J. H. Koen.

Big Brothers, Sisters To Meet At Youth Court

An orientation meeting of the Big Sister-Big Brother Assn. will be held in the Fulton County Juvenile Court from 7 p.m. to 9 p.m. on March 22.

The purpose is to train prospective Big Brothers and Big Sisters to work with children brought to the attention of the court.

Fulton Juvenile Court Judge W. W. Woolfolk urged that men and women of good moral character who are interested in the association's objectives come to the juvenile court and fill out application blanks for membership.

Relieve Red Raw Rough ITCHY IRRITATED SKIN

See how fast Resinol quiets itchy torment, soothes and relieves smarting raw irritation of eczema, chafing, rashes or externally-caused pimples. Aids skin to feel, look so much better . . . and so soon! Today buy, try Resinol Ointment.

Atlanta Accent

Crimson Fairyland Amid the Concrete

By MARJORY SMITH

WANT TO SEE more than 100 crimson camellias on a single bush?

You don't have to go to a hot-house or even to south Georgia. Atlanta's downtown Plaza Park has roughly a couple of bushels of the delicate flowers that spell S-P-R-I-N-G to any true Georgian.

Photographer Ken Patterson found Ruth Scott of 25 Sheridan

Dr., NE, admiring camellias, pansies and Plaza Park's greenery galore the other day. Ruth, a legal secretary who attends night classes at State College here, frequently walks through the little park for relaxation.

Postscript to City Parks Director George Simons: Honestly, Mr. Simons, it was a temptation, but Miss Scott didn't pick a single camellia. Like Ferdinand, she just likes to smell the flowers.

• • •

EXCITED DOGS on Stillwood, NE, running in circles and barking shrill greetings to young friends on school bus, older friends on garbage truck traveling just behind.

• • •

"WONDER IF ANY OF YOUR OLDER READERS can help me locate some of the old celluloid street car tokens used by the Consolidated Street Railway Co.?" writes Morton H. Dawson of West Hartford, Conn.

Dawson, a collector, reports he will pay $2 for such old Atlanta tokens. Any sellers?

AF Approves Construction Of 5 Projects in Georgia

WASHINGTON, March 6—Five Air Force construction projects in Georgia totaling $9,563,000 were approved Tuesday in Washington by the House Armed Services Committee.

They are included in a bill to authorize two billion dollars of Army, Navy and Air Force construction at home and abroad in the year starting July 1.

The Georgia projects are: Warner Robins Air Force Base, Warner Robins, $5,478,000; Moody Air Force Base, Valdosta, $1,848,000; Dobbins Air Force Base, Marietta, $345,000; Hunter Air Force Base, Savannah, $1,108,000, and Turner Air Force Base, Albany, $784,000.

Mucosity may be the cause of your tatarrh, bad breath, "denture" odor, post-nasal drip

When sticky mucous secretions clog, choke, gag you . . . treat tortured membranes to a gargle, rinse or spray with soothing Glyco-Thymoline. Removes germ-laden mucus, aids healing, neutralizes acidity and refreshes. At your druggist's today, get **Glyco-Thymoline**

NEW! *Penetrating relief from pain of arthritis and rheumatism*

***DEEP HEAT* FROM NEW MENTHOLATUM *RUB* —gets right to where it hurts!**

DEEP HEAT. It's a new and different *penetrating* relief for arthritic pain and misery. And it's greaseless *and stainless.*

Just massage Mentholatum Deep Heat Rub on the sore spot as needed. In 30 seconds feel its Deep Heat bring relief. Feel a warmth right at the point that hurts. Quickly "drawn muscles" are relaxed. Soon nagging arthritic or rheumatic pain is soothed.

Mentholatum Deep Heat Rub includes the latest discoveries for relief . . . a combination of active ingredients for extra-deep skin penetrating power. Guaranteed by a laboratory with 60 years' experience, you must feel relief deep down—or Mentholatum will refund purchase price.

Stuffy head cold? Use *regular* Mentholatum. Soothe split lips with Mentholatum Stick.

Rexall LANE DRUG STORES

3rd WK. LOEW'S OPEN 10:45 A.M.

M-G-M's frank, dramatic shocker! *'I'LL CRY TOMORROW'* STARRING SUSAN HAYWARD Richard CONTE • Eddie ALBERT Jo VAN FLEET • Don TAYLOR Roy DANTON

—STARTS FRIDAY— ROCK HUDSON in "NEVER SAY GOODBYE"

OUT OF THE SHADOWS OF A VICE-RIDDEN CITY Comes James Cain's Most Shocking Drama

JOHN PAYNE ARLENE DAHL RHONDA FLEMING *SLIGHTLY SCARLET*

"SENTINELS IN THE AIR" Filmed at Marietta, Ga.

Paramount NOW

RHODES EL. 7919 (THREE AT RHODES CENTER)

The Benny Goodman Story! TECHNICOLOR

STEVE ALLEN DONNA REED

MEET ME IN THE Rendez-Vous LOUNGE LUNCHEON 11:30 TO 2:00 P.M. BEVERAGES 11:30 TO CLOSING

BILTMORE

To Amuse Us Today

At the Theaters

ART—"The Green Scarf." Michael Redgrave, Ann Todd. At 3, 4:41, 6:22, 8:03, 9:44.
FOX—"The Conqueror." John Wayne, Susan Hayward. At 1:02, 3:10, 5:18, 7:26, 9:40.
LOEW'S—"I'll Cry Tomorrow." Susan Hayward, Eddie Albert. At 11, 1:11, 3:22, 5:33, 7:44, 9:55.
PARAMOUNT — "Slightly Scarlet." John Payne, Rhonda Fleming. At 11:23, 1:23, 3:23, 5:23, 7:23, 9:23.
RIALTO — "Picnic." William Holden, Kim Novak. At 11, 1:06, 3:12, 5:18, 7:24, 9:30.

Boat and Sports Show

AUDITORIUM — Southeast Boat and Sports Show. 10 Acts, 85 Exhibits. Doors open 6 to 11 p.m. Stage and Tank Show, 8:30 p.m.

Neighborhood Theaters

AVONDALE—"Second Greatest Sex." C'Scope. Jeanne Crain.
BROOKHAVEN—"Desperate Hours." Humphrey Bogart, Fredric March.
BUCKHEAD—"Benny Goodman Story." Color. Steve Allen.
CENTRAL—"Lone Gun." "Untamed Women." "Canyon Pass." "V. Squad."
DECATUR—"Hell on Frisco Bay." Alan Ladd. C'Scope.
EAST POINT—"Hell on Frisco Bay." C'Scope. Alan Ladd, G. Robinson.
EMORY — "Second Greatest Sex." C'Scope. Jeanne Crain.
EMPIRE—"Three for the Show." Betty Grable. "Big Sleep."
EUCLID—"Francis in the Navy" and "Phfft." Judy Holliday.
GLEN—"Second Greatest Sex. C'Scope. Jeanne Crain. Color.
GORDON—"Hell on Frisco Bay." C'Scope. Alan Ladd.
GROVE — "The Indian Fighter." C'Scope. Kirk Douglas.
HILAN—"On the Waterfront." Marlon Brando. Eva Marie Saint.
KIRKWOOD—"Second Greatest Sex." Jeanne Crain. C'Scope.
MADISON—"Indian Fighter." Color, C'Scope. Kirk Douglas.
PLAZA—"Ransom." Glenn Ford, Donna Reed.
PONCE DE LEON—"Court-Martial of Billy Mitchell." C'S. "Gunsmoke."
RHODES—"Benny Goodman Story." Color. Steve Allen. Donna Reed.
TECHWOOD—"Court-Martial of Billy Mitchell." C'Scope. "Gunsmoke."
TEMPLE—"Johnny Stool Pigeon." Shelley Winters. Howard Duff.
TENTH STREET—"The Last Frontier." C'Scope. Victor Mature.

Drive-in Theaters

BANKHEAD—"Hell on Frisco Bay." Alan Ladd. CinemaScope.
(54) FOREST PARK—"The Last Frontier." C'Scope. Victor Mature.
GLENWOOD—"The Lone Ranger." Color. "Tarzan and the Ape Man."
MOONLIT (Covered)—"Angel Face." Jean Simmons. Robt. Mitchum.
PEACHTREE—"The Lone Ranger." Color. "Tarzan and the Ape Man."
PIEDMONT—"Ransom." Glenn Ford, Donna Reed.
ROOSEVELT—"The Lone Ranger." Color. "Charge of Lancers." Color.
SCOTT—"The Lone Ranger." Color. "Tarzan and the Ape Man."
SO. EXPRESSWAY—"Hell on Frisco Bay." CinemaScope. "Miami Story."
STARLIGHT—"The Lone Ranger." Color. Clayton Moore.
STEWART—"Ransom." Glenn Ford, Donna Reed.

Out-of-Town Theaters

85 FAYETTEVILLE—"Soldier of Fortune." C'Scope. Clark Gable.
RITZ (Austell)—"Trail of Lonesome Pine." Color. Henry Fonda.
SWAN (Norcross) — "Mad at the World." Frank Lovejoy.

Colored Theaters

ASHBY—"Mr. Roberts." James Cagney, Henry Fonda. CinemaScope.
CAPITOL—"Love is Many-Splendored Thing. "Adventures of Capt. Africa."
EIGHTY-ONE—"Betrayed." Clark Gable. "Case of the Red Monkey."
FORREST—"To Catch a Thief." Grace Kelly. "Skabenga," all-native cast.
RITZ—"Mr. Roberts." James Cagney, Henry Fonda. CinemaScope.
ROYAL—"The Spoilers." Jeff Chandler. "Women's Prison."

Dine and Dance

BILTMORE EMPIRE ROOM—Floor shows feature The Harmonicaires. Dine, dance to Wade Creager's music. Shows 9:15 and 11:15 p.m.
BILTMORE RENDEZVOUS LOUNGE —Open 11:30 a.m. to 12 midnight. Ruth Davis, entertainer. Luncheon 11:30 to 2.
DOMINO LOUNGE—(Imperial Hotel) —Antonia, Egyptian Exotic. Tokye Trio and Dave Townsend's Orchestra.
EL MOROCCO—Dining and dancing to music of the Jimmy Cook, Latin American Combo.
GYPSY ROOM—3 floor shows nightly featuring Sherry Lynn and Fay McKay plus other All-Star acts. Also Bob Herrington's Dance Band.
HENRY GRADY PARADISE ROOM — Five-Star Revue with All-Star acts. At 1:15, 9:45. Dogwood Lounge from 5 p.m.
JOE COTTON'S STEAK RANCH—In Person! James Melton and his "Words and Music" Show. Ken Harris Orch. for show and dancing.
ZEBRA LOUNGE (Howell House Lobby)—Opens daily 4 p.m. Roy Topps at the piano. Sophisticated entertainment.

Ice Skating

FIGURE 8 (Lakewood) — Tuesday through Sunday, three sessions daily. Call DI. 9615. Monday — Private groups only.

Roller Skating

ROLLERDROME—Skating eve., 7-10 except Sun.; Sat. afternoon, 2:30-5.

Journal-Constitution Want Ads For Results

RIALTO—NOW WILLIAM HOLDEN picnic —KIM NOVAK and introducing ROSALIND RUSSELL

PIEDMONT Drive-In Theatre AND STEWART Drive-In Theatre M-G-M's GREAT DRAMA OF TINGLING SUSPENSE! RANSOM! from M-G-M starring GLENN FORD • DONNA REED

TOWER THEATER Sunday, March 11 IN PERSON STARS OF THE WSM GRAND OLE OPRY LITTLE (COLD TATER) ★ JIMMY DICKENS ★ JEAN SHEPARD ★ HAWKSHAW HAWKINS ★ DEL WOOD ★ RED SOVINE ★ JUNE CARTER ★ COUNTRY BOYS ★ AND OTHERS

3 BIG SHOWS 2 P.M.-5 P.M.-8 P.M.

RESERVED SECTION $1.50 GENERAL ADMISSION $1.00 CHILDREN (UNDER 12) 50c

Advance Tickets Now on Sale at I. J. NEWBERRY'S RECORD DEPT.

ROOSEVELT DRIVE-IN THEATRE Roosevelt Hwy. PO. 1-8714

TODAY THRU THURS. NOW! IN COLOR AND WIDE SCREEN, TOO! "THE LONE RANGER" CLAYTON MOORE JAY SILVERHEELS PLUS "CHARGE OF LANCERS" Color—Paulette Goddard

NOW PLAYING DRIVE-IN THEATRES

BANKHEAD 3350 Bankhead Highway SY. 4-3811 — CinemaScope and Color "HELL ON FRISCO BAY" Alan Ladd—Edw. G. Robinson

GLENWOOD 6421 Glenwood CR. 4167 — "THE LONE RANGER" Clayton Moore—Technicolor "TARZAN, THE APE MAN" Johnny Weismuller

PEACHTREE Peachtree Blvd. at Chamblee GY-2010 — HEATERS FOR YOUR CARS "THE LONE RANGER" Clayton Moore—Color "TARZAN, THE APE MAN" Johnny Weismuller

PIEDMONT Piedmont at Lindbergh EX. 2211 — "RANSOM" GLEN FORD DONNA REED

ROOSEVELT Roosevelt Highway PO. 1-8714 — HEATERS FOR YOUR CARS "THE LONE RANGER" Clayton Moore—Color "CHARGE OF THE LANCERS" Color—Paulette Goddard

SCOTT Scott Blvd. at Lawrenceville Hwy. DE. 9484 — "THE LONE RANGER" Clayton Moore—Technicolor "TARZAN, THE APE MAN" Johnny Weismuller

SOUTH EXPRESSWAY U. S. 41 South—At Kennedy Road PO. 1-5233 — South's Largest and Finest "HELL ON FRISCO BAY" CinemaScope—Alan Ladd "THE MIAMI STORY"

STARLIGHT 2000 Moreland Ave DE. 3661 — HEATERS FOR YOUR CARS "THE LONE RANGER" COLOR Clayton Moore—Jay Silverheels

STEWART Stewart at Cleveland PO. 1-4071 — "RANSOM" GLENN FORD DONNA REED

CHILDREN UNDER 12 ADMITTED FREE

FRESH CHANNEL CATFISH—HUSH PUPPIES ALL YOU CAN EAT $1.25 ALL YOU CAN EAT ORDERS BOXED TO TAKE OUT—PHONE DI. 1722 NO ALCOHOLIC BEVERAGES ALLOWED STEAKS—HAM—SHRIMP—CHICKEN OPEN 11:30 A. M. TO 10:30 P. M. RIO VISTA WE HAVE SERVED OVER 1½ MILLION CATFISH DINNERS MORELAND AVE., S. E.—4 Miles South of Atlanta

Only in the arms of the man who had shamed her could she win back the love of the child he had stolen!

"Never Say Goodbye" PRINT BY TECHNICOLOR

A Universal-International Picture starring ROCK HUDSON • Miss CORNELL BORCHERS • GEORGE SANDERS

Directed by JERRY HOPPER • Screenplay by CHARLES HOFFMAN • Produced by ALBERT J. COHEN

STARTS FRIDAY OPEN 10:45 A.M. Loew's

LAKEWOOD 8 PUBLIC SESSIONS TUES. THRU SUN. Mon. Pvt. Groups Only ICE SKATING DI. 9615 FIGURE "8"

PLAZA SUSPENSE! RANSOM! from M-G-M starring GLENN FORD • DONNA REED

ROLLER SKATING IMPROVES YOUR HEALTH AND GIVES YOU CONFIDENCE ROLLERDROME Penn Ave. at Ponce de Leon 7-10 Except Sunday Saturday Afternoon 2:30-5

AUDITORIUM TUES. EVE., MAR. 13 8:30 P. M. ISAAC STERN America's Great Violinist appearing with ATLANTA SYMPHONY ORCHESTRA Henry Sopkin, Conductor

PROGRAM Alborado—Ravel Rustic Wedding Symphony—Goldmark Violin Concerto—Brahms

Admission: 3.50, 3.00, 2.50, 1.75, 1.25 Tickets now on sale at Symphony Box Office, J. P. Allen's, 215 Peachtree. ALpine 2956.

USE WANT ADS—WALNUT 6823

SATURDAY—2 PERFORMANCES "HIGHLIGHTS OF OUR DANCE YEAR" —N.Y. Herald Tribune NATIONAL BALLET OF CANADA CELIA FRANCA ★ DAVID ADAMS ★ LOIS SMITH COMPANY OF 62 WITH FULL ORCHESTRA

2:30 P.M.: The complete "Nutcracker." Favorite of Children from 3 to 300. Popular Prices: $1.00, 1.50, 2.50, 2.25, 3.00. 8:30 P.M.: First Atlanta Performances of: "Gala Performance," "Dark Elegies," "Offenbach in the Underworld." $1.50, 1.90, 3.25, 4.20.

BOX OFFICE OPEN 11 A.M. DAILY TOWER THEATRE

THE WARRIOR WHO SHOOK THE WORLD! UNDER HIS HEELS, COWERING NATIONS . . . IN HIS ARMS, AN UNTAMED WOMAN! JOHN WAYNE SUSAN HAYWARD THE CONQUEROR CinemaScope TECHNICOLOR PEDRO ARMENDARIZ • AGNES MOOREHEAD • THOMAS GOMEZ • JOHN HOYT • WILLIAM CONRAD • TED de CORSIA A DICK POWELL Production Written by OSCAR MILLARD Produced and Directed by DICK POWELL

Now SHOWING FOX EXTRA DONALD DUCK Color Cartoon CinemaScope Latest World News

ART STARTS TODAY The Murder Mystery That Shocked a Nation! Suspense Venture Into the Unusual! DO NOT TELL the surprise ending. No one seated during last 5 minutes! Feature showing at 3:00—4:41—6:22 8:03—9:44 MICHAEL REDGRAVE • LEO GENN ANN TODD THE GREEN SCARF

WOW! HOW THESE BOYS CAN HARMONIZE THEIR HARMONICAS! ENJOY THEM 9:15, 11:15 The Harmonicaires ALSO THE TAP AND LATIN SPECIALISTS McCARDLE AND RUTH FREE PARKING IN GARDEN EMPIRE ROOM BILTMORE

As Wonderful As All Outdoors! Hurry! Hurry! Hurry! It Ends Saturday! DIXIELAND'S DAZZLING, RECORD-BREAKING BOAT AND SPORTS SHOW 10 SENSATIONAL HEADLINE ACTS In a Show As Wonderful As All Outdoors ★ EUROPE'S WILNOW COLLIES ★ MEXICO'S RUDY CARDENAS ★ DENMARK'S EGONY BROS ★ SWEDEN'S OWN TOKAYERS ★ BROOKLYN'S TALKING CROW ★ BATON CHAMP JUDY RYAN ★ ONTARIO'S CANOE TILTERS ★ THE CYCLING WHIZ KIDS ★ And ED CAPRAL SEE! Wonderland of exciting fishing displays, and intriguing sporting goods exhibits! TODAY! Doors Open, 6 to 11 Tank Show, 8:30 P.M. ADULTS $1.25 Children 50c No Reserves ATLANTA MUNICIPAL AUDITORIUM

Transactions on N.Y. Stock Exchange

Traded Tuesday, 2,770,000 Shares *Traded Monday, 3,090,000 Shares*

NEW YORK, March 6 (AP)—

	Sales In 100s	High	Low	Close	Net Chg.
A					
AbbottL	23	42½	42	42	—¼
ABC Vend	3	13⅞	13⅞	13⅞	+⅛
ACF Ind	14	65⅛	64¾	64¾	—1
Do pf	2	73¾	73¾	73¾	+6
ACFWrig	10	15¼	14⅞	14⅞	—¼
Acme Stl	9	32¼	32	32	
Adams Ex	5	25	24¾	25	—¼
Addressog	1	134	134	134	+3
Admiral	40	19	18½	18¾	—¼
Aeroquip	2	13¼	13⅛	13⅛	—⅛
Air Reduc	46	40	39⅞	39⅞	+½
Do pf	1	148	148	148	+1
Ala&Vick	.10	160	160	160	+3
Alaska Jun	27	3⅝	3½	3½	
Alco Prod	24	22¾	22⅛	22⅛	—¼
Aldens	5	21⅝	21½	21½	+¼
Alleg Cp	151	9½	9⅛	9⅛	
AllegLStl	77	33¾	33	33⅛	—¾
Allen Ind	2	17¼	17¼	17¼	—½
AlliedCh	7	115	114	114½	+½
Allied Mills	3	35¾	35½	35½	+½
Allied Strs	17	54⅛	53⅜	54	—⅜
Do pf	2	96½	96½	96½	+½
Allis Chal	15	70	69⅝	69⅝	—⅜
Alpha PC	1	37⅛	37	37	—⅛
Alum Ltd	43	113⅞	112¾	112¾	—¾
Alcoa	59	93⅞	92	92⅞	+⅝
Amal Leath	2	3⅝	3⅝	3⅝	
Amerada	32	107⅛	106⅞	106½	—1¼
AmAgCh	1	73⅞	73⅞	73⅞	—¾
AmAirlin	162	24⅜	24⅛	24⅛	—⅜
Dopf	1	118⅛	118⅛	118⅛	
AmBaker	4	35⅞	35⅛	35⅛	+¼
Dopf	.50	105	104	105	+2
AmBkNote	2	28¾	28¾	28¾	
Dopf	.10	68	68	68	—2
AmBosch	146	20⅞	19⅞	20⅛	—¾
AmBrShoe	20	43⅜	43⅜	43⅜	+¾
AmBdPar	54	25⅛	25⅛	25⅛	
AmCbl&R	20	6⅜	6⅛	6⅛	
AmCan	37	45⅜	45⅜	45⅜	+¼
Dopf	3	45⅜	45⅜	45⅜	+¼
AmChain	2	41⅞	41⅛	41⅛	—¾
AmChicle	16	57⅛	56	57⅛	
AmColorty	2	28⅛	28⅛	28⅛	+¼
AmCrystS	3	33	33	33	
AmCyan	67	72	70¾	70¾	—1¼
DopfC	12	142¼	139½	139¾	—3¼
AmDistill	1	55⅝	55⅝	55⅝	+¼
AmEncaus	26	17⅝	17⅛	17⅛	
AmEnka	43	41⅛	40⅞	40⅞	+⅝
AmExport	30	20⅛	19⅞	19⅞	—½
Am&FPw	25	14⅞	14½	14⅞	
AmGas&El	45	59⅝	58⅞	59	+¼
AmHawSS	3	112	110	110	—2
AmHid&L	32	4⅛	4	4	—⅛
AmHoPd	18	113½	110	111	—3¾
AmIce	1	11⅛	11⅛	11⅛	—½
AmInv	17	16⅞	16⅞	16⅞	+½
AmM&Fdy	96	27⅝	27⅛	27⅛	+½
AmMch&M	6	37⅜	37⅜	37⅜	+½
AmMetal	133	66⅜	63⅞	66⅞	+3½
Dopf	1.40	105½	105½	105½	
AmMetPd	22	26⅜	26	26	+¼
AmMotors	32	8⅜	8⅛	8⅛	—⅛
AmNGas	11	61⅝	60⅜	60⅜	—¾
AmNews	12	32¾	31⅞	32⅛	
AmOptical	18	39⅞	38⅞	38⅞	+½
AmPotashB	4	108¼	108	108	+½
AmRad	64	23⅜	23⅛	23⅜	+⅛
AmSafRaz	17	8	8	8	
AmSeating	19	33¼	32¾	33¼	—¼
AmShipBd	.10	58⅛	58⅛	58⅛	
AmSmelt	103	56⅞	55⅝	55⅝	—⅝
Do pf	2.50	171	170	171	—½
AmSnuff	3	44½	43¾	43¾	—2½
AmStlFd	17	43½	42¾	42¾	—½
AmStores	6	55	54½	54½	—1
AmSugar	4	99¾	99	99½	+1½
Do pf	1.00	143½	142½	143¼	+½
AmSumTob	3	15	14¾	15	+¼
AmT&T	65	186⅜	185⅞	186	
AmTob	25	79½	77¾	79¼	+⅝
Do pf	.90	139	138	139	+½
AmViscose	89	49⅜	49	49¼	+⅝
AmWWks	4	9⅞	9⅝	9⅞	
AmZinc	26	21½	21	21⅛	+½
Anaconda	179	80½	78	78¼	—1⅝
AnW&C	1.10	70½	70	70	
AnchHG	7	38⅛	37¾	38¼	+¼
AnderClayt	10	38⅛	36¾	36¾	—1¼
AndPrio	19	66⅞	65⅜	65⅜	—1¼
AndesCop	3	33½	33⅛	33⅛	
ApwProd	2	5½	5½	5½	—⅝
ArchDan	12	39½	39⅛	39⅛	
ArgoOil	36	36⅜	33¾	33⅞	—2¼
ArgusCam	13	27½	26¾	27⅛	+½
ArmcoStl	34	52⅞	52⅛	52⅛	+¼
Armor&C	292	18⅜	18⅛	18½	+¼
ArmstCk	61	33⅜	33¼	33½	+¼
Artloom	17	7⅛	7	7	
ArvinInd	8	29⅜	29⅛	29⅜	+⅛
AshlOil	96	17⅜	17⅛	17⅛	—⅜
Do pf	4	29½	29½	29½	+½
AssdDryG	1	31⅜	31⅜	31⅜	+¼
Do pf	.20	106	106	106	—1½
Associnv	8	63	62	63	+½
Atchison	22	150¼	149¼	149¾	—1¼
Do pf	5	60⅞	60⅞	60⅞	
AtlCityEl	2	29½	29½	29½	+½
AtlCstLine	41	52½	51¼	51¾	—1¼
AtlRefin	76	37⅞	37⅜	37⅝	—¾
AtlasCp	37	45⅛	44⅝	45	+¼
AtlasPdr	11	70½	69⅝	70½	+1¼
AustNich	4	11⅛	11⅛	11⅛	—⅛
AutomCant	5	25⅛	25	25¼	+¼
AvcoMfg	113	7⅛	7	7	—⅛
Do pf	1	46⅝	46⅝	46⅝	—⅝
B					
Babbitt	7	6¼	6⅛	6¼	
Babcc&W	15	110¼	109¼	110	—¾
BaldLima	120	15⅛	14⅞	14⅞	—⅛
BaltG&E	5	35⅛	35	35⅛	+¼
Do pf B	.10	112⅛	112⅛	112⅛	+½
Balt&Oh	43	47⅛	46⅞	47	—¼
Do pf	3	66⅛	65⅞	65⅞	—⅛
Bang&Ar	1	51⅛	51⅛	51⅛	+½
BarberOil	3	61⅛	61⅛	61⅛	+⅛
BathIrWks	27	51⅞	50	51⅞	+1⅝
BayukCig	4	17⅛	17⅛	17⅛	—⅛
BeatFds	2	51⅝	50⅞	51⅜	+1½
BeaunitM	11	28⅜	28⅜	28⅜	—⅛
BeckmanI	14	29⅞	29½	29⅞	—¼
BeechAirc	15	21⅜	21⅛	21⅜	
BeechNut	21	28⅜	28	28	—½
BeldHem	2	13	13	13	
BellAirc	55	25⅜	24⅛	25⅛	+⅜
Bell&How	7	31⅞	31⅝	31⅝	+⅛
BendixAv	26	56	55	55¾	+⅛
BenefFin	19	20⅛	19⅞	19⅞	—¼
Benguet	173	2⅛	2	2⅛	
Best&Co	4	33½	32⅜	33½	+⅝
BestFds	3	50½	50	50	+½
BethSteel	48	155¾	153¼	153⅝	—1
Dopf	2	171	170	171	+2
BigelowS	12	15½	14⅞	15¼	+¼
Black&Dec	3	36⅞	36⅝	36⅞	+⅝
BlawKnox	18	32¾	31⅞	31⅞	—⅛
Bliss&L	1	37	37	37	—½
BlissEW	24	28⅞	28	28	
BoeingAir	259	77⅝	74¾	77¼	+2¼
BohnAlum	7	28⅞	27½	27½	+1¼
BnAmiA	3.90	28⅛	26	27¾	+1½
DopfB	5.00	13⅛	12⅞	13⅛	+½
BondStrs	21	12⅞	12½	12½	—¼
BookofMon	1	13	13	13	—⅛
Borden	8	60⅝	60	60	—½
BorgWarn	39	48	47⅛	47⅞	+⅝
BostEdis	3	57⅛	57	57	—⅛
Bost&Me	8	21½	21⅛	21⅛	—⅛
Dopf	6	47⅛	46½	47⅛	+¼
BranAirw	59	14⅛	14¼	14⅜	+⅛
BridgBrass	17	51⅛	50⅜	50⅜	—⅛
Dopf	1	55⅛	55⅛	55⅛	+¼
BriggsMf	4	22⅛	22	22	—⅛
Briggs&St	7	102½	101⅝	101⅝	—3¼
BristMy	16	30⅝	30⅛	30⅛	—½
BklynUGas	7	33⅞	33¾	33⅞	+⅛
Brown&Bg	3	14¼	14¼	14¼	—½
BrownSh	1	100	100	100	
BrunBalke	3	26⅛	26⅛	26⅛	+¼
BucyErie	18	43	43	42⅜	—⅜
BuddCo	43	20⅞	20⅜	20⅞	—⅛
Dopf	2	92⅜	92⅜	92⅜	
BufForge	4	29	29	29	—⅛
Bullard	13	31⅞	31½	31⅛	—¼
BulovaW	3	22⅜	22⅛	22⅜	+½
BurlInd	55	15⅞	15⅜	15⅝	
Bri4½spf	.10	85½	85½	85½	+½
Burroughs	64	34⅛	33⅞	33⅞	+½
BushTerm	3	16	16	16	
ButlerBr	13	23¼	23⅛	23¼	+½
ButteCop	7	11	10¾	10¾	—⅛
Byers	1	27⅛	27⅛	27⅛	—⅝
C					
CalPack	7	42	41¾	41¾	—½
CalhanZinc	17	6	5⅞	5⅞	—⅛
Calum&H	72	15⅝	15	15	—⅝
CampbelSp	49	42⅝	42	42½	+1
CampbRLk	33	7	6⅞	7	+¼
CampbWy	8	39⅞	39½	39½	+¼
CanDry	36	16½	16⅜	16½	
CdnBrew	1	32	32	32	—¼
CdnPac	227	34⅜	34⅛	34⅛	—⅛
CannonM	1	54½	54½	54½	+⅝
Carborun	72	36	35½	35½	
Carey,Phil	2	28	28	28	
CaroP&L	12	26½	26⅜	26⅜	+¼
CarpenStl	11	42⅛	41¾	41¾	+¼
CarrierCp	21	56⅜	56⅛	56⅛	
Dopf	3.10	52⅝	52½	52⅝	—¼
Carr&Gen	1	22⅝	22⅝	22⅝	+⅜
Case,JI	38	15⅞	15⅝	15⅝	—¼
Dopf	.70	118	117¼	118¼	+1
CaterTrac	25	67⅜	67	67	
Celanese	186	20⅜	20⅛	20⅝	+⅜
Docvpf	13	73⅛	72⅛	73	+½
Celotex	13	38⅜	38⅛	38⅛	+¼
CenAguir	4	18	17⅜	18	+¼
CenFdy	7	10⅜	10⅜	10⅜	—⅛
CenGaRy	3	48⅜	48⅛	48⅜	+⅜
CenHudG	8	16⅜	16⅜	16⅜	—½
CenIlPS	33	30⅞	30⅝	30⅝	—¼
CenRRNJ	2	42	41½	41½	—½
Cen&SW	16	35⅜	35½	35⅝	+⅛
CenturyRib	9	14	12½	14	+1½
CerdePas	23	66⅜	66½	66¼	—⅛
Cert-teed	26	26⅝	26⅛	26⅝	—⅛
CessnaAir	17	29½	29	29	—½
ChadGoth	10	4	3⅞	3⅞	—⅛
ChainBelt	2	63¼	61⅜	63¼	+1
ChampPap	3	70½	70¼	70½	+½
Dopfxd	1.30	106	106	106	+¾
ChanceVgt	27	41½	39½	40⅞	+1⅜
CheckrCab	11	7⅝	7⅜	7⅜	—⅛
Chemway	22	9⅛	8⅞	8⅞	—⅛
ChesCpVa	1	69½	69⅛	69½	+1¼
Ches&Oh	81	59⅛	58⅝	59	+¼
Dopf	1	99½	99⅛	99¼	+½
ChicagoCp	38	24½	24⅛	24⅛	—⅜
Chi&EIll	5	23⅜	23⅛	23⅛	—⅛
ChiGtWest	1	39	39	39	—½
Dopf	4	41	40⅝	40⅝	—¼
CMSP&P	55	23½	23⅛	23⅛	—⅛
Dopf	7	62⅛	61	61½	—1
Chi&NW	89	26⅜	26⅛	26⅛	—⅜
Dopf	26	39⅜	38½	38½	—1⅞
ChiPneuTo	79	58	55½	57⅝	+1⅞
ChiRI&P	11	43⅜	43	43	—½
ChiYCab	2	12	12	12	+⅛
ChickCot	3	24	23¾	24	—½
ChiCopxd	1.00	66	65½	65½	—1⅝
Chrysler	129	75⅛	73⅞	74	—1¼
CinG&E	21	28¼	28	28⅛	—⅛
Dopf	1.30	102⅛	102¼	102⅜	—½
CinMilM	8	41⅜	41⅛	41⅜	+½
CITFinan	44	44⅜	43⅞	44⅛	+1
CitiesServ	32	61⅜	61	61	—½
CityInvest	80	17⅛	16⅞	16⅞	+⅜
Dopf	.10	104⅛	104⅛	104⅛	
CityProd	27	35⅛	35	35⅛	
CityStrs	17	22⅛	22⅛	22⅛	
ClarkEquip	6	95⅜	95	95⅜	+¼
ClevElIll	8	39⅞	39½	39½	—⅜
Dopf	.20	109	109	109	+½
Clev&Pgpl	.50	44	44	44	—½
Clevite	11	22¼	22	22	
ClimaxMo	46	68⅜	67¼	67⅝	—⅝
ClintFd	18	45¼	45¼	45¼	
Clopay	4	3¼	3⅛	3⅛	—¼
CluetPea	13	47⅛	46⅜	46½	—⅜
Dopf4	1	115¾	115¾	115¾	—1⅝
Coca-Cola	6	128⅛	127¼	127¼	—1⅝
ColPalm	13	59⅝	59⅛	59⅝	+⅜
Do pf	.50	93⅜	93⅜	93⅜	—⅞
Coll&Aik	9	19⅛	18⅞	18⅞	—⅛
ColoF&Ir	167	30½	30	30	—½
Col&Sipf	1.50	62½	62¼	62¼	
Do2pf	.50	59	59	59	
ColBrdA	42	26⅞	25⅞	26⅛	+⅞
ColBrdB	49	26⅝	26	26⅝	+¼
ColGas	99	16	15⅞	15⅞	
ColPict	11	23⅞	23½	23⅝	+⅝
ColCarb	64	52	50⅜	52	+1½
Col&SOEl	20	33⅜	33	33¼	+⅛
CombEng	9	74	73½	73½	—¼
ComlCred	14	53	52	52⅝	+½
ComlSolv	35	20¼	19⅞	19⅞	—¼
ComwEd	19	43⅛	42⅞	43¼	—⅛
ConeMills	12	17½	17	17	
Congoleum	8	21⅞	21¼	21⅜	—⅝

What Stocks Did

NEW YORK, March 6 (AP)—Comparative statistics today:

	Tues.	Mon.	Fri.	Thurs.
Advances	472	681	648	580
Declines	482	306	295	338
Unchanged	241	217	216	261
Total Issues	1,195	1,204	1,159	1,179
New 1955-56 Highs	63	87	80	35
New 1955-56 Lows	3	2	5	4

Dow-Jones Averages

NEW YORK, March 6 (AP)—Range of Dow-Jones averages today:

STOCKS

	Open	High	Low	Close	Chg.
30 Industrials	492.46	494.42	489.77	491.41	—0.27
20 Railroads	164.92	165.48	163.67	164.10	—0.75
15 Utilities	66.60	66.84	66.38	66.64	—0.07
65 Stocks	175.04	175.70	174.03	174.61	—0.30

Transactions in stocks used in averages: Industrials, 246,400; Railroads, 110,400; Utilities, 39,100; 65 Stocks, 395,900.

BONDS

	Close	Chg.
40 Bonds	99.24	—0.04
10 Higher-Grade Railroads	101.02	—0.04
10 Second-Grade Railroads	99.97	unchg
10 Public Utilities	97.85	—0.10
10 Industrials	98.11	—0.02

Commodity futures index 151.54, off 0.93.

Trend of Staple Prices

NEW YORK, March 6 (AP) — The Associated Press weighted wholesale price index of 35 commodities today advanced to 175.14.

Previous day, 174.96; week ago, 175.18; month ago, 175.18; year ago, 171.72.

	1955-56	1954	1953	1952
High	177.14	175.49	181.72	195.20
Low	168.25	168.56	170.55	175.53

(1926 average equals 100.)

Chicago at a Glance

WHEAT—Easy; new crop months down most.
CORN—Mixed; small price changes.
OATS—Mixed; small price changes.
HOGS—Steady to 25 cents higher; top $12.65.
CATTLE—Steers weak to 50 cents down; top $24.50.

	Sales In 100s	High	Low	Close	Net Chg.
ConCigar	1	33¼	33¼	33¼	
ConCopp	68	22⅛	21⅞	21⅞	—⅝
ConEdis	8	48⅛	48⅛	48⅛	
Do pf	3	109	108⅜	108⅜	—¼
ConElectrn	46	35⅞	34⅝	35	
ConFoods	26	17⅛	17¼	17¼	+¼
ConLaund	14	29⅛	29	29⅛	+⅛
ConNGas	10	37⅛	37⅛	37⅛	+¼
ConRetSt	6	11⅛	11⅛	11⅛	+⅛
ConText	7	9⅛	9	9	
ConsumPw	12	50⅞	50⅜	50⅞	+¼
Dopf4.50	1.70	109⅜	109⅛	109⅛	+¼
Do4.16	1.00	103	103	103	+½
Container	7	74	72¾	72¾	—1½
ContBak	14	35⅛	34⅞	35	—⅛
ContCan	21	40⅞	40½	40⅞	
ContCop&S	9	13⅛	13⅛	13⅛	
ContIns	3	109	108	109	+1¼
ContMot	20	9⅛	9	9	
ContOil	7	115	114	114¼	—1¼
ContStl	5	39⅝	39⅛	39⅝	
CoopBess	5	28⅞	28⅜	28⅞	+¼
CopperRa	48	58½	56⅜	56⅞	—¾
CopwStl	28	27⅛	26⅝	26⅝	—⅛
CornPd	27	33⅞	31⅞	32⅛	—⅝
Dopf	.60	180	179	179	—1½
CornellD	11	38¾	38⅜	38½	+¼
CorningGl	43	69½	69	69	—⅛
CosdenPet	7	43⅛	43	43	—⅛
CotyInc	7	6	6	6	
CotyIntl	8	2⅜	2⅜	2⅜	+⅛
CraneCo	44xd	38½	37⅞	37⅝	—⅜
Dopf	2	97⅛	97⅛	97⅛	+2
CreamofWh	3	29⅛	29⅛	29⅛	
CrescentCp	4	63	62	62	
CrownCrk	14	17⅝	17⅛	17⅛	—⅛
Dopf	2	35⅜	35⅜	35⅜	+⅛
CrownZell	54	59⅞	59⅜	59⅜	+⅛
Dopf	1.00	103⅛	103¼	103⅛	
CrucStl	30	52	51⅛	51⅛	—⅛
CubAmSug	2	16⅛	16	16⅛	+¼
CudahyP	135	10½	10¼	10¼	+¼
CuneoPress	2	9⅛	9¼	9¼	—⅛
CurtisPub	71	7½	7⅛	7⅜	+¼
Doprpf	2	57	56½	57	+⅝
CurtissWr	82	32⅜	31⅜	31⅞	+⅜
DoA	7	35⅛	34⅞	35¼	+⅝
CutlerM	2	89	89	89	+2
D					
DanRivM	27	15¼	15	15¼	
DanaCp	1	49⅛	49⅛	49⅛	
Do pf	.20	95½	95½	95½	—¼
DavegaStr	2	5⅞	5⅞	5⅞	—¼
Daystrom	6	24⅞	24⅜	24⅜	—¼
DaytP&L	4	47	46⅛	46¼	—⅛
DopfA	.50	95	95	95	
DopfB	.80	95⅛	94¼	94¼	—⅜
DaytonRub	13	24⅛	24⅛	24⅛	
DeccaRec	11	15⅞	15⅝	15⅝	—⅛
Deere	77	33⅛	32	32⅛	—¼
Do pf	2	34½	34¼	34½	—⅛
Del&Hud	8	83⅛	82¾	82¾	—⅛
DelL&W	13	22⅝	22⅜	22⅜	—⅛
DelP&L	5	38⅜	38⅛	38⅛	—⅛
Dn&RGW	21	41⅛	40⅞	40⅞	—⅜
DetEdis	56	35⅜	34⅞	35	—⅛
DetStlCp	30	16⅜	16⅛	16⅛	—⅛
DeVilbiss	5	28⅜	28⅛	28⅜	+⅛
Dev&RayA	20	48⅞	48	48⅞	+⅜
DiamAlk	27	48⅛	48	48	+¼
Do pf	1.30	114½	114	114¼	—¼
DiamMat	35	38⅛	38	38⅛	+½
Do pf	1	34⅞	34⅝	34⅝	+½
DiaTMot	2	19	18⅞	18⅞	—⅛
DianaStr	5	15⅞	15⅝	15⅞	
DisCSeag	5	39½	39	39½	+¼
DivcoCp	8	10½	10	10½	+¼
DixieCup	4	54⅛	53⅞	53⅞	+⅜
Do pf	5	67½	67½	67½	+½
Dobeck	6	33⅛	32⅞	32⅞	—⅛
DrPepper	8	12	11⅞	11⅞	—⅛
DomeMin	27	15⅜	15⅛	15⅜	+¼
DougAirc	43	85⅞	84⅛	84⅞	+1⅝
DowChem	90	66⅜	65½	66⅜	+1⅛
DressInd	17	59⅞	59⅛	59⅝	+⅜
Drewrys	4	20⅜	20⅛	20⅛	—¼
Duplan	18	10⅝	10⅛	10⅛	—⅛
DuPont	16	225¾	224½	225½	+¼
Do4½pf	1	120	120	120	
DuqLt	22	34⅜	34⅛	34½	
D4.15pf	.50	53½	53½	53½	+⅝
Dq4.10pf	2.00	51	51	51	+½
Do4pf	1	50⅜	50⅜	50⅜	—⅛
E					
EagleP	13	42	41⅞	42	+¼
EastAirL	21	49¼	48⅞	49	+⅛
EastCp	41	32	31⅛	31¼	—¼
EastSStl	10	35⅞	35½	35⅝	+¼
EastKod	20	83⅜	83⅛	83⅜	+⅝
Dopf	3.60	164¼	164¼	164¼	—⅛
EatonMfg	9	59⅛	59	59	—⅛
EdisBrStr	2	28	28	28	+½
EkcoPd	7	42⅛	42	42	—¼
ElasStop N	9	18⅛	18⅛	18½	—⅛
ElAutoL	35	39⅛	38⅞	38⅞	+¼
El&Mus	66	3⅝	3⅝	3⅝	
ElStorBat	9	36	35⅛	36	
ElginWatch	2	15⅛	15⅛	15⅛	+¼
Elliott	27	24⅛	24	24⅛	+⅛
Docvpf	2	47	46⅛	47	
ElPasoNG	22	46½	46⅛	46⅜	
EmerEl	21	36¼	34½	34½	—1¼
EmerRad	15	12⅛	12⅛	12⅛	—⅛
EndJohn	7	34	33⅜	34	+¼
Dopf	.40	96¼	96	96	—½
EquitGas	14	27⅞	27	27	—¼
ErisRR	56	22⅜	22⅛	22⅜	+¼
EvansPd	55	25⅛	24½	24⅝	—⅛
Eversharp	8	17	16⅞	16⅞	—¼
Ex-Cell-O	9	73	72¼	73	+1
F					
FarbMor	19	43¼	42⅜	43¼	+⅛
FairchE	124	14⅛	13⅞	14⅛	+⅜
FajardoS	2	13⅛	13⅛	13⅛	—⅛
FalstaffBr	18	18	17⅞	17⅞	—⅛
FamFin	13	25⅛	25⅛	25⅛	+⅛
Fansteel	28	34	33⅜	33⅜	+⅜
Fawick	4	7⅛	7⅛	7⅛	
FddQuig	15	11⅛	11⅛	11¾	
FedMogul	4	33⅝	33⅜	33⅜	—⅛
FedPacEl	18	13⅞	13⅞	13⅞	—⅛
FedPapBd	12	33	32½	32½	—½
FedDStr	16	34⅜	33⅜	34	—⅛
Felt&Tarr	5	10	9⅞	9⅞	—⅛
FerroCp	40	35⅛	34⅜	34⅜	+⅝
FidPFire	1	112⅜	112⅜	112⅜	+⅝
Filtrol	14	70¼	69½	69½	—⅛
Firestone	10	77½	76½	77	+1
FirstNStr	1	55	55	55	+⅝
FirthCpt	3	12½	12⅜	12⅜	
Flintkote	12	39½	39⅛	39⅛	—⅝
FlorenStv	1	19	19	19	+⅝
FlaPw	32	45⅜	45⅛	45	
FlaP&L	13	41½	41⅛	41⅛	+¼
FoodFair	3	54	53⅞	53⅞	—⅛
FoodM	74	60⅞	59⅝	60⅝	+1½
Dopf3¾	.20	99½	99	99	—1
Dopf3¼	.40	124⅛	124⅛	124⅛	+5⅛
ForemDair	40	19⅜	19⅛	19⅛	—⅛
FostWheel	21	38⅞	38⅛	38⅛	—⅝
FrancisS	1	9½	9½	9½	—⅛
FrankStr	5	13⅛	13	13⅛	
FreeptSul	2	91½	91	91	
FruehTra	114	28⅞	28	28	—½
Do pf	.20	90	90	90	+¼
G					
Gabriel	8	8⅛	8⅛	8⅛	
Gair,Rbt	23	33⅛	33⅛	33⅛	
Do pf	1.50	110½	109½	109½	—1
GambleSk	31	10⅛	10⅛	10⅛	+⅛
Do pf	1	46	46	46	+⅝
GarWood	28	7⅞	7⅛	7⅛	—⅛
GardnerD	11	55½	54⅜	55	—¼
Garrett	7	42⅞	42½	42⅜	—⅛
GenAccept	10	15⅜	15⅜	15½	—⅛
GenAmIn	3	28¼	28	28	—⅜
GenAmT	10	70½	70	70	
GenBak	4	9⅜	9¼	9¼	
Do pf	.20	139	139	139	+1¼
GenBronze	14	33⅞	33	33½	+¼
Do 1 pf	.50	95½	95	95⅛	+¼
Do 1 pf	.50	956	95	956	
Do 2 pf	1	71½	71½	71½	+1½

	Sales In 100s	High	Low	Close	Net Chg.
GenCigar	4	33⅜	33⅜	33⅜	
Do pf	.10	135½	135½	135½	—1
GenContract	6	17	16⅞	16⅞	—¼
GenDyna	175	62⅜	61⅛	62⅛	+1½
GenElec	179	60⅞	60⅛	60⅜	+⅜
GenFinan	3	18⅜	18⅛	18⅛	—⅛
GenFds	5	93⅛	92½	92½	—⅝
GenInstru	11	8⅛	8⅛	8⅛	—⅛
GenMills	8	67⅜	67⅜	67⅜	—⅝
Do pf	2.10	121	120½	120½	—1
GenMot	322	45⅛	44⅞	45	
Do pf	1	124¼	124¼	124¼	
GenOutAd	1	36⅜	36⅜	36⅜	+¼
GenPCem	14	52	51½	52	—1½
GenPrec	20	50⅜	49½	50	—½
GenPubSv	40	4⅛	4⅛	4⅛	
GenPubUt	20	37	36½	36⅞	+¼
GenRySig	4	70⅛	69⅞	69⅞	—⅛
GenRealty	3	15⅛	15⅛	15⅛	—⅛
GenRefrac	9	42⅛	41⅛	41½	+¼
GenShoe	10	57⅛	56⅜	56⅞	+⅛
GenTel	24	41⅛	41⅛	41⅛	+⅛
GenTime	5	32⅜	32⅜	32⅜	+⅛
GenTire	32	58¾	57⅛	57⅛	—½
Do pf	1.80	111	110½	111	+1½
Do pf	2.50	95	95	95	
GaPacPly	48	41⅜	41	41	+⅛
Gillette	22	47⅛	46⅞	46⅞	+½
Gimbel	22	25⅛	24⅞	24⅞	—⅛
Glidden	17	39⅜	39	39⅛	+⅛
GoebelBr	9	5⅛	5	5⅛	
Goodrich	41	83⅛	82⅛	83	—⅝
Goodyear	70	68	66⅜	66⅜	—⅞
GouldBat	9	32⅛	30⅞	30⅞	—1⅝
Grace&Co	66	48⅛	47½	47⅞	+¼
GrahPaige	23	2⅝	2½	2⅝	+⅛
GranbyM	23	18⅞	18¼	18⅞	
GrandUn	12	32⅛	32⅛	32⅛	—⅛
GranCStl	49	38⅛	37⅛	37⅛	—1
Grant	3	42	41⅜	42	+¼
Dopf	2.90	98⅛	98	98	+⅛
GraysRob	22	20	19⅞	19⅞	+⅛
Dopf	3.80	49⅜	49⅛	49⅛	+⅛
GtNIrOre	8	28⅞	28⅜	28⅞	+⅜
GtNoPap	4	97	97	97	+⅛
GtNoRy	39	42⅞	42¼	42½	—¼
GtWestS	6	22⅛	22	22	—⅛
Dopf	.20	147	147	147	+2½
GreenHL	34	32⅛	32¼	32¼	—¼
GreenfT&D	1	33⅜	33⅜	33⅜	—¼
Greyhound	34	14⅞	14⅜	14⅞	+⅛
Dopf	.10	95	95	95	+½
GrumAirc	98	35⅞	34½	35⅛	+1⅛
GuantSug	11	5⅞	5⅞	5⅞	+⅛
GulfM&O	11	38⅞	38⅛	38⅞	+⅛
Dopf	1	96⅝	96⅝	96⅝	+⅛
GulfOil	74	96¼	93¼	93¼	—3⅛
GulfStaUt	5	38	38	38	+¼
H					
HallPrint	1	22	22	22	—¼
Halliburton	11	66⅛	66	66	—¼
HammerP	15	37⅛	36½	36⅞	—¼
HarbWalk	4	53	52½	52½	—1¼
HarrisSey	2	33	32⅞	32⅞	—¼
HarrisStl	11	34¼	33½	33½	—¼
HartS&M	6	36⅞	36⅜	36⅞	
HatCorp	4	6⅜	6⅜	6⅜	
HavegIstpd	11	31	30½	31	
HayesInd	1	16¼	16¼	16¼	
HazAtG	12	21¼	21	21¼	
HechtCo	1	32	32	32	
Heinz	1	57¼	57¼	57¼	—¼
Helme	13	26¼	26	26	—¼
HercPdr	1	140	140	140	+⅝
HershChoc	2	52½	52	52½	+¼
Hertz	24	29⅛	28⅜	28⅜	—1
HewRobins	4	39⅛	39⅛	39⅛	—¼
HeydenCh	7	18⅛	18	18	
Docvpf	1.00	95	95	95	—½
HiltonHot	6	44⅜	44	44⅜	+⅛
HoffElect	11	24⅝	24½	24⅝	+⅛
HollandF	10	13⅞	13⅞	13⅞	+⅛
HollySug	3	21⅞	21½	21½	
Homestk	14	36½	36⅛	36⅛	—¼
HonoluOil	2	59⅜	59⅛	59⅛	—½
HookerEl	13	39⅞	39⅜	39⅜	—¼
Dopf	.10	101	101	101	
HotelCpAm	15	7⅜	7¼	7⅜	+⅛
Dopf	2	28⅞	28½	28½	—½
HoudInd	31	15⅜	15	15	—½
HousehFin	51	27⅝	27½	27½	+⅛
Dopf4	.20	101	100⅞	101	+1
Dof3¾	.80	96	95¾	96	+⅛
HoustL&P	11	47¼	47	47	—½
HoustOil	15	160¼	160	160	+⅛
HowardStr	2	14¾	14⅝	14⅝	+⅛
HoweSnd	30	24¼	23⅞	24	+¼
Hud&Man	3	1⅞	1⅞	1⅞	—⅛
Dopf	3	7⅞	7½	7½	—⅛
HudBayM	4	67⅞	67½	67⅞	+⅜
HuntFds	2	35	35	35	+⅛
HuppCp	152	6⅜	6⅛	6⅛	
HussRefr	4	37	36⅜	36⅜	—⅞
I					
IdahoPw	14	31¼	30⅞	31	
IllCent	62	64⅜	64⅛	64¼	—¼
IllPw	8	54⅜	54	54⅛	+¼
IllPwpf	.20	51	51	51	+½
IllTermRR	1	16	16	16	—½
IndplsP&L	1	29¼	29¼	29¼	—¼
IndEldeMex	1	9⅛	9⅛	9⅛	
IndustRay	67	48⅞	48⅜	48⅜	+⅝
IngRand	20	66¼	65⅛	65⅜	—⅛
Dopf	.60	165	165	165	
InlandStl	13	88½	87	87	—⅞
InspirCop	22	66⅜	65¼	65⅜	—⅞
InsuranCtf	1	24	24	24	+½
Interchem	2	52½	51⅜	51⅜	—½
InterlakIr	26	31⅛	30⅜	30⅜	—⅛
IntBusMch	4	422	419	422	+4
IntHarv	36	38	37⅞	38	+¼
Dopf	.10	172½	172½	172½	
IntMiner	34	30⅜	30	30½	—¼
IntMining	2	5⅛	5⅛	5⅛	—¼
IntNick	43	85⅜	84⅛	84⅜	—⅜
Dopf	.80	131	131	131	
IntPack	18	13⅞	13⅛	13⅞	
IntPaper	66	123½	122½	123	+1½
IntRyCAp	.70	92	91⅛	92	+⅝
IntSalt	2	106½	105	106½	+3
IntShoe	2	43⅝	43⅜	43⅜	—⅛
IntSilver	38	69	66⅜	67⅛	+⅝
Dopf	1	37½	37½	37½	+½
IntT&T	212	33⅜	33⅛	33½	
InterestDSt	2	37⅜	37⅜	37⅜	+⅛
InterestPw	6	13½	13⅛	13⅛	—⅛
Intertype	1	41⅜	41⅜	41⅜	+⅛
IowaIllG	3	33⅛	32⅞	32⅞	—½
IowaP&L	5	27½	27	27	—½
IslCrkCoal	59	42½	41½	42½	+⅝
J					
Jacobs	59	9⅜	9	9	—½
JaegerMch	5	35	34⅜	35	+½
JeffLakS	30	40¼	38	40⅜	+2½
JewelTea	5	50⅜	50	50⅜	+⅝
JohnsMan	33	95⅛	94⅛	94⅛	—1
John&John	7	74½	72	74	+1½
Jones&L	39	47	46¼	46¼	—⅜
Dopf	.40	105	105	105	
JoyMfg	14	40⅜	40	40	
K					
KaiserAl	83	41	40	40	—1
Dopf	1	51⅜	51⅜	51⅜	+¼
KanCP&L	5	40⅜	40⅛	40⅛	—¼
Dopf4.20	.10	105	105	105	
Dopf3.80	.10	95⅛	95⅛	95⅛	—¼
KanCSou	2	78⅜	78½	78½	—¼
Dopf	9	46	46	46	+⅝
KanG&E	14	25⅜	25⅛	25⅜	
KanP&L	10	22⅛	22	22	
KayserJ	5	18⅛	18⅛	18⅛	
KelseyH	14	34⅜	34⅛	34⅜	+⅝
Kennecott	49	132½	132⅜	132⅞	—⅜
KernCLd	26	49⅜	48⅛	48⅞	—⅛
KMG	13	46⅛	44⅜	44⅜	—⅛
Dopf	1xd	24⅛	24⅛	24⅛	—¼
Dopf	1	24⅛	24⅛	24⅛	—⅛
KimbC	27	47⅜	46⅜	47	
Koppers	21	53⅛	53	53⅛	+⅝
KresgeSS	8	29⅛	29	29⅛	
KressSH	2	50	50	50	
Kroehler	4	24⅝	24¼	24¼	—⅛
Kroger	17	48	47⅜	48	+½

	Sales In 100s	High	Low	Close	Net Chg.
L					
LacledeGas	4	15⅝	15⅜	15⅝	—¼
LaConspt	1	4	4	4	—¼
LaneBry	2	16⅞	16⅜	16⅞	
LeeR&T	13	21⅞	21⅜	21⅜	+¼
Lees&Sons	2	34⅛	33⅞	33⅞	+¼
LehiC&N	40	16⅞	15⅞	16⅛	+¼
LehPortC	3	82	80⅞	80⅞	—1½
LehValC	19	2⅜	2⅛	2⅜	+⅛
Do1pf	1	17	17	17	—¼
Do2pf	1	7⅛	7⅛	7⅛	+¼
LehVRR	14	21⅞	21⅛	21⅛	—¼
Lehman	17	46⅛	45⅞	45⅞	—¼
Lehn&F	1	18⅛	18⅛	18⅛	
LernerStr	7	20⅜	20⅛	20½	
LOFGlass	18	83⅞	82¼	82½	+¼
LibMN&L	28	16⅛	16	16	
LifeSav	2	27⅛	27⅛	27¼	—⅝
Ligg&My	20	67⅛	67⅛	67⅛	+¼
Do pf	.60	162	162	162	+¼
LilyTulip	50	52⅜	52	52	—⅝
LinkBelt	4	56⅜	56	56	—1
Lionel	10	16⅞	16¼	16¼	
LiquidC	2	41⅞	41⅝	41⅝	+¼
LockhAirc	74	50⅞	49⅛	50⅛	+1
Loew's	121	23⅛	22⅞	22⅞	—¼
LoneSCem	12	77	76	76	—1⅛
LoneSGas	16	30	29⅞	29⅞	+¼
LongBellA	.33	63⅜	61⅜	62⅛	—1¼
LongIslLt	25	21⅞	21⅛	21⅛	—¼
Lorillard	87	20⅜	20	20⅛	+¼
Do pf	.70	140½	140¼	140½	—½
LouisvG&E	4	57	56⅛	57	
Lou&Nash	8	94	92⅛	94	+¼
Lowenstein	8	26	25⅞	26	+½
LukensStl	25	60⅛	58⅛	59	—1¼
M					
M&MWd	15	30⅞	30¼	30⅜	—¼
MackTrk	13	22⅛	21⅞	21⅞	—⅛
Macy	12	29⅜	29⅛	29⅛	
Do pf	1.10	90⅛	90⅛	90⅛	+⅛
MadSqGar	9	10	10	10	
MagicChef	1	10	10	10	
MagmaCop	14	131	128½	128½	—2¼
Magnavox	16	38⅞	38⅛	38⅛	—⅛
MahonC	.10	878	878	878	—1
ManatiS	4	5⅝	5½	5½	—¼
MandelBros	1	6½	6½	6½	—¼
MaracOil	4	9⅛	9½	9⅛	
Marathon	12	39½	38⅝	38⅝	—⅞
MarineMid	24	18⅝	18⅛	18⅛	
Do pf	3	55	54⅜	54⅜	—¼
MarqCem	14	34¼	34⅛	34½	—¼
MarshField	16	34⅞	34⅞	34⅞	+¼
MartinGL	171	36⅞	35⅛	36	+⅞
Masonite	11	41½	40⅞	40⅞	—⅛
MasterEl	5	21⅜	21⅛	21⅛	—¼
MayDStr	25	42	41⅝	42	+¼
Dopf	.10	95⅜	95⅜	95⅜	—¼
Do3.40pf	.50	87⅛	87⅛	87⅛	—⅛
Maytag	4	30⅞	30	30⅞	+¼
Dopf	2	55	55	55	—½
McCall	1	21½	21⅛	21⅛	+¼
McCord	1	28½	28⅛	28½	+½
McCroryStr	18	14⅛	14⅛	14⅛	—⅛
Dopf	.10	82	82	82	
McGrawEl	10	53⅞	53⅛	53⅛	—⅝
McGrawH	4	85⅛	84	85⅛	+2½
McIntyre	2	95	94⅛	94½	—1
McKess&R	5	45⅛	45⅛	45½	+⅝
McLellStr	8	23	22⅞	22⅞	—⅛
McQuayNor	2	18	18	18	—¼
MeadCp	15	73	72⅛	73	+1
MelvShoe	10	31⅞	31⅝	31⅝	—⅛
Dopf	2.30	96⅜	96⅛	96⅛	+¼
Mengelpf	.70	108	108	108	—⅛
MercantSt	10	24⅞	24¼	24⅝	+⅛
Merck	75	28⅞	28⅛	28⅛	—¼
Dopf	1	107	107	107	
MergenLino	3	49	48⅝	48⅞	+⅝
MerrC&S	165	21¼	20⅝	21¼	+⅝
MestaMch	11	51	50⅜	50⅝	+⅝
MiamiCop	28	57	55⅝	55⅝	—⅝
MiddleSUt	21	31⅞	31½	31⅝	+⅛
MidlStlPd	44	46½	45⅞	46⅛	+⅝
Dopf	.30	138½	138½	138½	+2
MidwOil	15	35	33⅞	33⅞	—1¼
Miner&Ch	17	35	34⅛	34⅛	—⅛
MplsHon	16	69	67	69	+2
Dopf	.70	115	115	115	
MplsMol	53	20⅜	20¼	20¼	—¼
Dopf	2.20	82	81	82	+¼
Mpls&SL	41	21⅞	21⅛	21⅞	+⅝
MplSPSSM	23	18⅞	18⅛	18⅛	—⅛
MinnM&M	7	127½	126½	127	
Minn&Ont	17	35⅞	35¼	35¼	—⅝
MinnP&L	14	27⅜	26⅞	26⅞	
MinuteM	22	15⅛	15¼	15¼	—⅛
MissionCp	18	42⅛	42	42⅜	—⅛
MissionDev	69	33⅛	33	33	—⅛
MissRivF	13	32⅛	31⅞	32⅜	+⅛
MoKanTex	3	14⅞	14⅛	14⅛	—⅛
Dopf	7	76⅛	75⅛	75⅛	
MoPac	90.08	40⅜	40	40	
Dopf	8	107¼	105½	105½	—1
MohascoIn	42	10¼	10⅛	10⅛	—¼
Do4.2pf	1.60	83¼	83	83	—1
D3½pf	2.00	72½	72½	72½	
Mojud	23	19	18⅞	18⅞	—¼
MonarchM	4	23¼	23¼	23¼	+¼
MonanRRA	4	22⅜	22⅜	22⅜	
DopfB	9	23⅜	23	23⅜	+1
MonsanCh	67	47⅝	47⅜	47⅜	+¼
MontDUt	12	26	25⅜	25⅜	
MontPw	2	40⅞	40⅛	40⅞	+¼
MonterOil	47	35⅛	35	35	—¼
MontWard	41	90⅜	90⅛	90⅛	+¼
MooreMc	15	20⅜	20¼	20¼	—¼
Morrell	3	26	25⅞	26	—¼
MotorPd	9	33⅛	32⅞	33⅛	+¼
MotrWheel	26	31⅞	30	31	+1¼
Motorola	4	48⅛	48	48	—¼
MuellerBr	24	37⅛	36⅜	37⅛	+⅝
Munsingw	6	17⅜	17¼	17⅜	
Murphy	9	43	43	43	
MurrayCp	15	41⅜	41¼	41¼	—¼
N					
NC&SL	.60	130¼	128¼	128¼	—2
NatAcme	2	66⅜	66⅜	66⅜	
NatAirlin	7	25	24⅞	24⅞	
NatAutoF	4	15⅛	15⅛	15⅛	+¼
NatAviat	12	39¼	38⅞	39⅛	+⅛
NatBisc	17	39⅝	39⅛	39⅛	+⅛
Do pf	.30	176½	175	176½	+1
NatCan	22	11⅛	11⅛	11⅛	
NatCashR	41	40⅞	40⅛	40⅛	+⅛
NatCityL	4	22⅛	22⅛	22⅛	+⅛
NatCont	121	26⅝	26⅛	26⅛	+⅛
Do pf	20	47⅛	46⅞	46⅞	—¼
NatCylG	19	22⅛	22	22⅛	+½
NatDairy	20	37⅜	36⅞	37	+¼
NatDStr	12	26⅜	26⅛	26⅛	+¼
NatDistill	75	22	21⅞	21⅞	—½
Dopf	1	98⅜	98⅜	98⅜	+½
NatFuelG	25	21⅞	21⅛	21⅛	+⅛
NatGyps	37	52⅞	51⅞	51⅞	+½
NatLead	62	85⅞	84⅜	84⅜	—⅜
Do pfB	.10	150¼	150¼	150¼	+¼
NatLinenS	21	13⅜	13⅛	13⅛	+¼
NatMal	23	38⅛	38	38	—½
NatShrs	5	17⅛	17⅛	17⅛	—¼
NatSteel	33	68⅞	68¼	68⅝	+⅛
NatSugRef	5	35⅜	35⅛	35⅛	—⅛
NatSupply	14	59⅛	58⅜	59	+⅛
NatTea	15	45¼	45¼	45¼	
NatThea	23	8⅜	8¼	8¼	—⅛
NatVulFib	7	14	13⅞	14	+⅛
Natomas	58	8¼	7⅞	7⅞	—⅛
NehiCp	1	14⅛	14⅛	14⅛	
Newberry	18	34⅛	34	34⅛	
NewEngEl	20	17⅛	17⅛	17⅛	+⅛
Newmont	18	112⅛	110⅛	112	+3
NewptInd	6	17⅛	16⅞	16⅞	—⅛
NewptNSh	24	59⅞	57⅜	58⅛	—¼
NYAirBrk	16	30⅜	30⅛	30⅛	+⅛
NYCent	232	45⅛	44⅛	44⅝	—1
NYCh&SL	35	58⅜	57⅛	57⅜	—⅜
NYCOmnib	1	28⅛	28⅛	28⅛	—⅛
Do pf	.10	100	100	100	+¼
NYNH&H	9	23⅛	22⅞	22⅞	
Do pf	7	51⅜	50⅞	50⅞	—⅜
NYShipbd	1	20⅞	20⅞	20⅞	+⅛
NYStaE&G	12	39	38⅞	39	
Do pf	.20	92⅛	92⅛	92⅛	—⅛
NiaMPw	46	33⅞	33⅜	33⅞	+⅜
NiagShr	4	20	19⅞	19⅞	—⅛
Nopco Ch	4	39⅜	38⅞	39	+⅛
Norf&W	28	67½	66⅛	67	+⅛
NoAmAv	87	85⅛	84	85⅛	+1⅛
NoeastCap	3	18⅜	18⅛	18⅛	—⅛
Nor..Gas	16	44	43⅞	43⅞	+⅛
dopf5½	.30	110	110	110	
Nor Pac	34	79⅜	78⅛	78½	—⅝
NorStaPw	.58	18	17⅞	18	
dopfd	138	1-16	3-64	3-64	
Northrop	102	28⅞	28⅛	28⅛	
NwstAirlin	45	18⅛	17⅞	17⅞	—¼
do pfd	4	26⅞	26⅛	26⅛	+⅛
NorwchPh	5	52⅛	51⅞	51⅞	—¼
O					
OhioEdis	6	52⅞	52⅜	52⅞	+⅛
Do pf	.20	108	108	108	+¼
Ohio Oil	51	38⅜	38⅛	38⅛	—⅛
OklaG&E	13	36⅞	36⅞	36⅞	+⅛
do pfd	2.20	103	103	103	
OklaNGas	15	24¼	24¼	24¼	+¼
OlinMath	89	58⅛	57⅛	57⅜	—⅛
do pfd	2	122⅜	122	122⅜	+¼
Oliver Cp	.40	13⅛	13⅛	13⅛	—⅛
Do pf	.50	94⅛	94½	94½	
Otis Elev	22	38⅞	38	38½	—⅝
OutbM&M	24	46⅜	46	46⅜	+⅜
Overland	1	16½	16½	16½	—½
OwnsIllGls	12	74⅞	74	74⅜	—¼
OxfordPap	15	42⅞	42	42	—⅛
do pf	.10	101⅜	101⅜	101⅜	+½
P					
Pabco Pd	25	34¼	34	34	—⅝
do pf	1.20	113	112	112	—½
PacAmFish	8	10½	10⅛	10⅛	
Pac Fin	4	39⅛	39	39	—¼
PacG&El	17	51	50⅞	51	+⅛
Pac Ltg	6	39⅞	39⅛	39⅜	+¼
PacT&T	.70	138⅜	138⅜	138⅜	+¼
Dopf	1.00	151½	151½	151½	+¼
PacTin	32	8⅛	8	8	+⅛
PacWOil	48	44⅜	43⅞	43⅞	—⅜
PanAWA	412	20⅛	19⅞	19⅞	+⅛
PanhEPL	9	77⅞	76⅞	76⅞	—⅛
Dopf	.20	101½	101½	101½	
PanhOil	42	12⅛	12⅛	12⅛	+¼
ParamPict	25	33⅜	33⅛	33⅛	—¼
ParkeDa	29	47⅜	46⅞	47	+⅛
ParkRust	3	26⅜	26	26	+½
ParmeleeTr	5	13⅜	13⅛	13⅛	
PatinoMin	26	5⅜	5	5⅜	+¼
Penick&F	2	51	51	51	
PeninTxd	2	40	40	40	+⅛
PennDix	36	33⅛	32½	32⅝	—⅛
PennTex	63	18	17⅞	17⅞	—¼
Dopf	9	28⅛	28⅛	28⅛	—⅛
Penney,JC	6	99⅜	99⅛	99½	+¼
Pennroad	34	15⅛	15	15	—¼
PaPw&Ltxd	8	47⅛	47	47½	+⅛
Dopfxd	.10	111	111	111	+⅛
D4.40xd1	.10	108¼	107¼	107½	+¾
PaRR	108	25	24⅞	24⅜	—⅛
PaSalt	18	52⅞	52	52⅜	+⅛
PeoplesGas	2	156¼	156¼	156½	—1⅝
PepsiCola	145	24⅛	23⅞	23⅞	—⅛
PetrolCp	4	37⅛	37⅛	37⅛	+¼
PfeifferBr	2	6⅛	6⅛	6⅛	+½
Pfizer	47	42½	42	42	
Dopfvd	1.20	103⅛	102⅛	103	
PhelpsD	59	70⅛	68	68	—1⅞
PhilaEl	13	39⅜	39	39¼	+¼
Dpf4.40	1.90	112⅛	112	112½	+⅛
Dopf3.80	.10	101⅛	101⅛	101⅛	—¼
Phil&Rdg	43	20⅛	19⅞	19⅞	—⅛
Philco	30	32⅛	32⅛	32⅛	+¼
Dopf	'0	88⅛	88⅛	88½	—⅛
PhilipMor	28	45	44⅜	44⅜	—⅛
PhilJon	1.30	14⅜	14⅜	14⅜	—⅛
PhilPet	48	88⅜	87⅛	87⅛	—1⅛
PhoenixHos	1	12½	12½	12½	+⅛
PillsbyMills	13	51⅜	51⅛	51⅛	+¼
PitneyBow	1	49	49	49	+⅛
PitCokeC	14	24⅜	24	24	—⅛
Dopf	.30	94⅜	94	94⅜	+1⅜
PitConoCal	16	38⅜	38	38½	+1
PitForg	3	17⅜	17⅜	17⅜	—¼
PitMetallu	4	38⅜	38¼	38⅜	+¼
PitPlateG	15	81⅛	81	81⅛	—¼
PitScr&B	3	7⅛	7⅛	7⅛	
PitSteel	39	26⅜	26¼	26⅛	—½
Pit&WVa	11	27⅜	27⅛	27⅜	—¼
PittstonCo	36	45	44⅛	44⅛	—⅛
PlymOil	96	35⅛	34⅜	34⅜	—⅜
Poor&CoB	4	25	24⅞	24⅞	—⅜
PotomElPw	21	22⅛	22⅛	22⅛	—⅛
Proct&G	5	104	103⅞	104	+¼
PubSvColo	5	44⅛	44⅛	44⅛	+¼
PubSvEG	39	34⅛	34⅛	34⅛	+¼
Dopf	19	31⅞	31⅛	31⅛	+⅛
PubSvInd	42	38⅜	37⅞	38⅜	+⅜
Dopf	8	26	26	26	
PublickInd	11	9⅛	9⅛	9⅛	

	Sales In 100s	High	Low	Close	Net Chg.
PugSdP&L	5	26¼	26¼	26¼	
Pullman	7	69⅛	68	68	—1
PureOil	30	45¼	44½	44½	—⅝
Q					
QuakOats	37	34⅜	33⅜	34½	+⅝
QuakStOil	8	32	31⅜	31⅜	
R					
RCA	80	45⅜	45¼	45½	+¼
Do pf	3	86½	86½	86½	—¼
Raybest	1	35⅛	35⅛	35⅛	
Rayonier	15	37½	37	37	—¼
Raytheon	121	18⅛	17⅞	18	+⅛
ReadingCo.	6	34⅜	34	34	—½
Do pf2	1	37⅛	37⅛	37⅛	
RealSilk	3	37⅛	37⅛	37½	+1
ReedRBit	8	22⅜	22	22⅛	+⅛
ReevesBr	1	13⅞	13⅞	13⅞	
Reisprpf	3	9⅛	9⅛	9⅛	+⅝
ReliabSt	2	16⅛	16⅛	16⅛	
ReliahMf	1	21⅛	21½	21½	
RepubAv	37	39⅛	38	38⅛	
RepubPict	8	7⅜	7⅛	7⅜	+⅛
Do pf	1	14⅛	14⅛	14⅛	
RepubStl	62	47⅛	46⅜	46⅜	—⅜
RevereC	7	80⅛	79½	79½	—⅛
RexDrug	24	9⅞	9⅜	9⅜	
ReynMet	176	58⅛	56⅜	56⅝	—⅝
ReyTobB	45	51⅜	51⅛	51⅝	
Do pf	1.00	103	103	103	+⅛
RheemMf	42	35⅛	34⅝	35⅛	+⅛
RhinePap	8	45⅛	45⅛	45⅛	+⅛
Rhodesian	136	7⅛	7⅝	7⅝	—⅛
RichfldOil	14	77⅛	76⅞	76⅞	—⅛
RitterCo.	1	21	21	21	—½
RKOPict	87	8⅞	8⅛	8⅞	+⅛
RKOThea	25	10⅛	10⅛	10⅛	
RoanAnt	15	16⅛	16⅛	16⅛	—½
RobFulton	6	26⅜	26⅛	26⅛	—¼
RochG&E	3	44⅜	44⅛	44⅜	+1
RockSpg	31	28⅝	28⅛	28⅝	+¼
RohrAirc	19	25	24⅞	24⅞	+⅛
Ronson	7	14	13⅞	14	
RotayElS	4	42⅞	42⅛	42⅞	+⅝
RoyalDut	134	88⅝	86⅞	86⅞	—1⅝
RoyalMcB	36	32⅛	32⅛	32⅛	—⅛
Ruberoid	6	36⅜	36⅛	36⅛	+¼
Ruppert	1	12⅛	12⅛	12⅛	+¼
S					
SafewaySt	24	53⅝	53¼	53½	+¼
Dopf	.40	96⅛	95½	95½	+¼
StJosLead	30	49⅞	48⅞	49⅞	+1⅛
StJsL&P	2	24⅜	24⅜	24⅜	+¼
StLSanF	28	31	30⅞	30⅞	—½
Dopf	1	83¼	83¼	83¼	+⅛
StRgPap	64	46⅛	46⅛	46⅛	
SanDiezoG	14	19⅜	19¼	19⅜	—¼
SangamoEl	5	33⅞	33⅜	33⅜	+⅝
SavArms	8	14⅛	14⅛	14⅛	
Schenley	45	20½	20¼	20⅜	+¼
Schering	59	50¼	48⅝	49⅜	—1⅛
ScottPap	82	75½	73	74⅝	+2⅝
Dopf	.10	92⅞	92⅞	92⅞	
ScovillMf	5	38⅜	38⅛	38⅛	+¼
SbALRR	87	82½	81	81½	—¼
SeabFinan	17	19⅜	19¼	19⅜	
SeabOil	3	60⅜	60	60	—¼
SearsRoeb	70	35⅞	35¼	35¼	
SeiberRub	15	20	19⅞	20	+¼
Servel	24	6⅞	6⅝	6⅝	—¼
Dopf	.50	58⅛	58¼	58¼	+⅛
ShamO&G	22	45⅛	44⅜	45⅛	—¼
SharonStl	13	44⅞	43½	43½	—⅛
Shattuck	6	9⅜	9⅛	9⅜	+⅛
SheaffP	2	23⅜	23⅜	23⅜	
ShellOil	32	79	77⅞	78⅛	
ShelterMf	6	27⅞	27	27½	+⅝
SheratAm	22	13⅞	13⅜	13⅞	
SignodeS	16	28⅛	28	28⅛	+⅛
Simmons	1	50⅛	50⅛	50⅛	+¼
SimondsS	11	65	61	65	+3⅛
Sinclair	53	62⅜	62⅛	62⅜	
Skelly Oil	32	62	61⅛	61⅛	
SmithAO	4	54⅛	53⅜	53⅜	—1
SmithCor	2	29⅞	29½	29½	—¼
SmithDou	11	30¼	29⅜	29⅜	—¼
Socony	51	71⅜	71	71⅛	—1½
SolarAirc	18	20⅜	20¼	20⅜	—¼
SoAmGP	25	11⅛	11⅛	11⅛	—⅛
SoCarEG	16	20⅜	19⅞	20¼	+¼
Dopf	5	52⅛	52⅛	52⅛	—⅛
SoPRSug	10	27	26⅞	26⅞	+⅛
Dopf	1	36	36	36	—¼
SouCalEdis	6	51⅛	51⅛	51⅛	+¼
SouthernCo	37	21⅞	21⅛	21⅛	—⅛
SouIndG	12	30⅛	30	30	
Dort	351	¼		¼	
SouNGas	10	34⅜	34⅛	34⅜	+1
SouPac	67	58⅛	57⅞	58⅛	+¼
SouRy	6	104⅛	104⅛	104⅛	—1
Dopf	12	51⅛	51	51	—¼
SweetPS	28	27⅛	26⅞	26⅝	+1
Spalding	3	20	20	20	
SparksW	7	5⅛	5⅛	5⅛	—⅛
SpenChem	23	64⅜	64⅛	64¼	—1
Dopf	2.90	103⅛	103	103	
SpenKell	14	20⅛	19⅞	19⅞	—¼
SperryRd	214	27⅛	26⅝	26⅞	
Dopf	1.20	101⅜	101⅜	101⅜	+⅛
Spiegel	9	15⅛	15⅛	15⅛	
Dopf	.10	80½	80½	80½	
SquareD	17	59⅞	58⅜	58⅜	—⅛
StdBrand	8	40⅜	40⅜	40⅜	—¼
StdCoilPd	14	11	10⅞	10⅞	—⅛
StdG&E	15	11⅛	11⅛	11⅛	—⅛
StdOilCal	39	95⅞	95⅛	95½	+¼
StdOilInd	194	56⅜	56⅛	56⅛	+¼
StdOilNJ	90	159⅛	158⅛	158⅛	—¼
Dowi	137	53⅛	52⅞	52⅞	—⅛
StdOilOh	10	59⅞	58⅛	59⅛	+¼
Dopf	1	100	100	100	
StdRyEq	26	14¼	14	14	—⅛
StanWar	11	16⅛	16⅛	16⅛	+⅛
StarrettLS	1	47⅛	47⅛	47⅛	+⅛
StauffCh	12	58	57⅞	58	+⅛
SterchiBr	1	14¼	14¼	14¼	+⅛
SterlDrug	8	56⅜	56⅜	56⅜	—⅛
Stevens,JP	16	26	26	26	
StewWar	16	36¼	36	36¼	+⅛
StixB&F	4	19⅞	19⅜	19⅞	
StokeVanC	12	19⅜	19⅜	19⅜	+⅛
Dopf	1	20¼	20¼	20¼	+⅛
Stone&W	18	33	32⅜	32⅞	—⅛
StorerBrd	3	23⅞	23½	23½	+⅛
StudPack	111	10⅛	9⅞	9⅞	—⅛
SunChem	12	15⅛	15	15⅛	+⅛
SunOil	2	74⅛	73⅜	73⅜	—⅛
Sunbeam	4	38⅛	38⅛	38½	+⅛
Sunray	94	24⅝	24⅛	24⅛	—⅛
DopfA1¼	5	26⅛	26⅛	26⅛	
Do2pf1.65	1	37⅞	37⅞	37⅞	—⅛
SunshBis	1	75⅛	75⅛	75⅛	+⅛
SunshMn	12	10⅛	10¼	10¼	+⅛
SupOilCal	.80	1130	1110	1110	—35
SuperiorStl	7	27¼	26½	26½	—⅛
SutherPap	5	48⅝	47⅞	48⅛	
SweetsCo	2	23	23	23	
Swift&Co	12	46⅞	46⅛	46⅞	+⅝
SylvEdPd	27	49⅞	48⅞	48⅞	+⅛
Dopf	.70	96½	96	96½	+1½
SymGould	7	8⅝	8⅜	8⅝	+⅛
T					
Talcott	2	19¾	19¾	19¾	+¼
Telautogr	3	31⅛	31	31⅛	+¼
TemcoAir	51	13⅞	13⅜	13⅜	—⅛
TennCp	17	52⅛	52	52	—¼
TexasCo	26	123½	122⅜	122⅜	—⅝
TexGProd	39	42⅜	41⅛	41⅛	—⅛
TexGSul	96	35½	35⅛	35⅛	—⅛
TexIns	15	12⅞	12⅛	12⅝	—⅛
Dopf	1	27	27	27	+⅛
TexPC&O	36	40⅞	40⅛	40⅛	—⅝
TexPLTr	24	9⅜	9⅜	9⅜	—⅛
TexUtil	48	39⅞	39	39	—⅛
Textron	33	25½	25⅛	25⅛	
Dopf	5	25⅜	25⅛	25⅛	—⅛
Thatchpf	.40	50½	50½	50½	—½
Thermoid	3	12⅛	12	12	—⅛
Do pf	.20	47⅜	47	47	—⅛
ThompPd	51	61⅜	60¼	61¼	+⅛
Do pf	.50	102	102	102	—⅛
TideWatAs	38	37	36¼	36⅞	+¼
Do pf	6	27⅞	27⅞	27⅞	—¼
TimRBear	25	70½	70	70	+1
ToledoEd	12	14⅛	14⅛	14⅛	+⅛
TraneCo	9	50⅞	50¼	50⅞	+⅛
TranWAir	40	28½	27½	27⅜	—⅛
Transamer	48	42⅛	41⅜	41⅜	—⅛
Transue&W	3	21⅜	21¼	21¼	+⅛
TriCont	80	27	26⅞	27	
Do pf	2	57⅜	57⅛	57⅛	
TruaxIra	11	31⅜	29⅜	30⅛	—1⅜
Do pf	1	62⅛	62⅛	62⅛	—¼
TungSol	43	35⅜	34⅛	34⅛	—⅛
Do pf	5	61	60	60⅛	+⅛
TwentCen	32	25⅛	24⅞	25⅛	+⅛
TwinCity	5	17⅛	16⅞	16⅞	
TwinCoach	22	10⅛	10⅛	10⅛	—¼
EXLOil	42	30¼	28⅜	29⅛	—1
U					
Udylite	7	14⅜	14¼	14⅜	+¼
Underwd	13	37	37	37	+¼
UnAsb&R	6	7⅛	7⅛	7⅛	—¼
UnBag&P	13	34⅜	33⅜	34	+¼
UnCarbide	25	113⅜	113¼	113¼	—¼
UnChem	4	27⅛	27⅛	27⅛	—¼
UnElMo	12	29	28⅜	28⅞	+¼
UnOilCal	66	61¼	59⅞	59⅞	—2
UnPac	12	182	180	180¼	—1¼
Do pf	3	50	50	50	—¼
UnTankC	5	31⅛	31¼	31¼	—¼
UnitAirLin	80	42⅝	42	42⅜	+¼
UnitAirc	35	71⅛	69⅛	70⅜	+1¼
Do pf	2	123	121	123	
UnitBisc	5	30⅜	30⅛	30⅛	—¼
UnitBd&C	1	24½	24½	24½	+¼
UnitCarbn	13	57⅛	56	57⅛	+1¼
UnCigWh	10	4⅞	4⅞	4⅞	
UnitedCp	29	7	6⅞	7	+⅛
UnitDy&Ch	13	19⅞	18⅜	18⅜	—2½
Dopf	2.70	146	141½	144⅛	+3½
UnitElCoal	4	25⅜	25	25	
UnitEng&F	6	14⅛	14⅛	14⅛	
UniFruitxd	52	54⅜	54	54⅛	
UnGasCpxd	44	32	31⅜	31⅜	+¼
UnGasIm	1	36	36	36	+¼
UnitIndCp	3	7	6⅞	7	
UnitM&M	22	19⅛	19⅛	19⅛	—¼
UnPkCM	188	3⅜	3	3¼	+¼
US&ForS	16	32⅞	32⅛	32½	—½
USGypsm	36	60¼	59⅞	60	+⅛
USHoffM	164	40⅞	38	38	—⅛
Dopf	2.80	83⅞	82	83⅞	+1⅞
USIndust	63	17½	17¼	17¼	—¼
Dopf	2	48⅛	48⅛	48⅛	
USLines	72	25⅛	24⅛	24⅛	+⅜
USPipe&F	20	25⅞	25⅜	25⅜	+⅛
USPlywd	83	45⅛	44	44⅛	—½
Dopfb	.20	112⅜	112⅜	112⅜	+2⅛
USRub	40	57	56⅛	56½	+¼
Dopf	3.20	168⅜	168	168⅜	+1⅛
USSmelt	27	64½	62⅛	63½	+1½
USSteel	212	57	56⅜	56½	—1½
Dopf	4	167	166½	166½	
USTob	7	19	18⅞	18⅞	+⅛
Dopf	1.60	37	36⅜	36⅜	—⅛
UnitStyd2pf	3	9⅛	9⅛	9⅛	—⅛
UnWallp	115	2⅛	2⅛	2⅛	
Dopf	7	21½	21	21½	+1
UnivCycS	2	44	44	44	—¼
UnivLfTob	4	33⅛	33	33	—¼
UnivPic	2	29	29	29	—¼
UtahP&L	1	50⅛	50⅛	50⅛	+¼
V					
VanNormxd	4	15½	15¼	15⅜	+¼
VanRaal	5	36	35½	35½	—¼
VanadCp	16	42½	42	42	—¼
VertCSug	10	7⅞	7⅛	7⅛	—⅛
VickChem	28	54⅜	54	54⅜	+1⅛
VictChWk	9	32¼	31⅞	32¼	+¼
VaCarCh	6	35⅛	35	35	—⅝
Dopf	1	122½	122½	122½	
VaEl&Pw	16	41⅞	41½	41⅞	+¼
Dopf5	.20	115⅜	115⅜	115⅜	—¼
Do4.20	2.00	106	106	106	+1⅛
Do4.04	.10	100⅛	100⅛	100⅛	—⅛
VirgRy	17	58	56¼	57	+⅝

Market Falters As Oils Weaken

Coppers, Steels, Rails Dip; Aircrafts Lone Bright Spot

By RADER WINGET

NEW YORK, March 6 (AP)—The stock market today ran into selling troubles in the oils and turned lower. At the same time aircrafts were strong and created the only really firm spot in the entire market.

The unsettled market today capped a series of strong markets for the past three weeks that sent prices on average to their highest level in history.

Associated Press average of 60 stocks yesterday reached $183, its second straight record high. Today it fell 30 cents to $182.70 with the industrial component unchanged, railroads off 90 cents and utilities up 10 cents.

Brokers pointed out the market was entitled to a breathing spell after a three-week rise such as it experienced. In looking about for a selling excuse, they kept a wary eye on the situation in the Middle East, one of the world's great oil areas. Today's market, it was suggested, might have been pegged closely to developments there.

The market started higher, then oils weakened and aircrafts strengthened. Coppers, which had been higher, turned down. Also lower were steels, railroads and motors. Utilities, airlines, farm implements, merchandising shares and electronics issues were steady to higher.

Prices at the close spread over a range of around 3 points either way with a fairly even split in the number of gainers and losers. There were 1,195 individual issues traded of which 472 were up and 482 down, with 63 new highs and three new lows.

AP Stock Averages

March 6.

	30 Ind.	15 Rails	15 Util.	60 Stks.
Net change	—	—.9	+.1	—.3
Tuesday	260.0	139.2	74.7	182.7
Prev. day	260.0	140.1	74.6	183.0
Week ago	256.6	135.2	73.8	179.6
Month ago	251.2	134.5	73.0	176.9
Year ago	214.8	125.6	71.5	158.6
1955-56 high	260.0	142.4	75.7	183.0
1955-56 low	203.1	114.9	67.2	148.8
1954 high	211.9	123.0	68.3	155.2
1954 low	143.9	77.8	55.4	108.0

Bond Averages

Compiled by Associated Press March 6.

	20 Rails	10 Ind.	10 Util.	10 For.	10 L-Yld.
Net change	—	—	—.1	—.1	—.1
Tuesday	98.1	97.6	97.6	84.6	103.3
Prev. day	98.1	97.6	97.7	84.7	103.4
Week ago	98.1	97.4	97.8	84.3	103.4
Month ago	97.8	97.5	97.5	84.6	103.6
Year ago	98.9	98.6	98.1	84.7	104.1
55-56 high	99.6	99.8	100.1	86.3	106.3
55-56 low	96.8	96.4	96.0	84.0	102.4
1954 high	100.0	100.4	100.9	85.1	107.1
1954 low	94.2	97.4	96.6	80.6	103.2

POULTRY

ATLANTA LIVE POULTRY (USDA-GDA)

Live poultry: Broilers or fryers steady. Supplies adequate for present needs. Hens unsettled. Supplies light. Prices paid delivered and weighed in Atlanta: Broilers or fryers 2½-3½ lbs. (small lots 3-35 coops) 23½c, hens heavy type too few to report; light type too few to report. Roosters too few to report. Ready to cook poultry: Market steady. Supplies ample for a fair to good demand. Prices to retailers drawn, ice packed, mixed sizes: Broilers or fryers (small lots) 34-38, mostly 34-36c. Hens over 4 lbs. 43-47, mostly 45c; under 4 lbs. 34-43c mostly 35-38c.

NORTH GEORGIA LIVE POULTRY (USDA-GDA)

North Georgia live poultry market: Broilers or fryers market steady and unchanged, demand good, supplies about enough for needs. Prices paid 24 hours ending 10 a.m.: Broilers or fryers 2½-3½ lbs. at farms 20¼-21½c, mostly 21c; f.o.b. plants 22c. Hens market unsettled. Supplies not heavy but about enough for the light demand. Prices paid at farms too few to report. Prices f.o.b. plant: Heavy type 24-28c, light type 14-19c.

NEW YORK POULTRY

NEW YORK, March 6 (AP)—(USDA). Live poultry, market about steady for caponettes; weak for pullets; firm on best hens; receipts of caponettes liberal; pullets moderate; other classes light. Demand active for fat hens; slow for others. By express: Hens, blacks 6-7 lbs. 30-33, one choice lot 35. Pullets, crosses 5 lbs. and up 34-36, average 31-33; rocks 5 lbs. and up few 33½-36. Caponettes, rocks 4½-5 lbs. 30-33, 4-4½ lbs. 27-29; rock pullets 4½-5 lbs. 35-38, 4-4½ lbs. 32; white rock pullets 4½-5 lbs. 34-36. Turkeys, Beltsville white hens 48.

Dressed poultry: Turkeys and ducks steady; squabs unsettled. Squabs, ice packed, 11 lbs. and up per dozen 95-1.05, 9-10 lbs. per dozen 85-90.

Butter and Eggs

NEW YORK, March 6 (AP)—(USDA). Wholesale egg prices were full steady to firm Tuesday. Receipts 22,500.

(Wholesale selling prices based on exchange and other volume sales.)

New York spot quotations follow: Includes Midwestern: Mixed colors: Extras (48-50 lbs.) 42-43; extras large (45-48 lbs.) 41-42; extras medium 40½-41; standards large 40-41; dirties 39-40; checks 39-40. Whites: Extras (48-50 lbs.) 43-45; extras large (45-48 lbs.) 42-43; extras medium 41-42. Browns: Extras (48-50 lbs.) 43-44. Includes nearby: Whites: Top quality (48-50 lbs.) 43½-45; mediums 42-43. Browns: Top quality (48-50 lbs.) 43½-44½; mediums 42-43.

NEW YORK, March 6 (AP)—(USDA). Butter steady. Receipts 1,148,000. Prices unchanged.

Cheese steady. Receipts 616,000.

CHICAGO, March 6 (AP)—Butter steady; receipts 1,042,000; wholesale buying prices unchanged; 93 score AA 57; 92 A 57; 90 B 55.5; 89 C 54.75; cars B 56; 89 C 55.5.

Eggs steady to firm; receipts 14,000; wholesale buying prices unchanged to ¼ cent higher; U.S. large whites 60-69.9 per cent A's 40; mixed 40; mediums 39.5; standards 38.5; dirties 37; checks 36.5; current receipts 37.5.

ATLANTA EGG MARKET (USDA-GDA)

Egg market steadier at this new level on prices to local shippers. Supplies excessive of present needs. A few top quality offerings brought 45c for large sizes; 41c for medium sizes, balance as listed. Prices to retailers unchanged. Prices paid to local shippers by first receivers delivered Atlanta cases included (min. 60 per cent A quality including 10 per cent AA quality) large whites 39-42, mostly 40-42c; large browns too few to report; mediums 37-38, mostly 38c; smalls A few 33-35c. Prices to retailers consumer grades commercially graded cases included loose basis: (AA quality and/or special marks) large whites 47-50½; large browns too few to report; mediums 45-47c, smalls 37-40c, grade A large whites 44-49, mostly 46-48c; A large browns or mixed colors 44-47, mostly 45-46c; A mediums 42-45, mostly 43-44c; A smalls too few to report. Grade B large and mediums too few to report.

Cottonseed Oil

NEW YORK, March 6 (AP)—Bleachable cottonseed oil futures closed 8 lower to 31 higher. Sales, 541 contracts.

	High	Low	Close
May	17.18	16.88	17.16
July	17.00	16.81	16.98
September	16.15	15.99	15.99
October	15.50	15.42	15.49
December	15.05	14.99	b14.97

Closing bids: March 17.15; January 14.95n.

b—Bid; n—Nominal.

	Sales In 100s	High	Low	Close	Net Chg.
Dopf	5	33	32¾	32⅞	—¼
VikingCp	4	39¼	39	39¼	+¼
VulcanD	8	17⅜	17⅛	17⅛	—⅝
W					
Walgreen	2	31	30⅞	31	+¼
Walker,H	4	73⅛	73	73⅛	+¼
Walworth	32	15⅜	15¼	15⅜	+⅝
WardBak	11	17½	17⅛	17½	
WardellCp	7	11⅞	11⅞	11⅞	
WarBPic	24	21	20⅞	20⅞	—½
WarnLam	20	42½	42⅛	42⅛	—½
WarrenPet	4	76½	74⅜	74⅜	—2⅜
Dortwi	144	¼	¼	¼	
WarrenFdy	51	34⅛	32½	33⅛	—⅝
WashGas	2	39⅜	39⅛	39⅜	—½
WashWatP	3	37⅜	37⅛	37½	—⅛
WynePmp	11	21⅛	20⅞	21⅛	+⅝
WelbiltCp	3	4	4	4	
WessO&S	5	39⅛	39	39⅛	—¼
WestIndS	8	20⅞	20⅝	20⅝	+¼
WKyCoal	22	36⅛	34⅜	34⅜	—2½
WPennEl	35	28⅜	26⅜	28	+½
WVaPulp	13	50	49⅛	50	+¼
WestAirL	50	22⅜	21⅛	22⅜	+¼
WestMary	27	57⅜	56½	56½	—⅝
Do 2 pf	5	73	71⅛	72	
WestPac	10	65⅛	65	65	—¼
WestUnTel	64	22⅛	22	22⅛	—¼
WestgAB	109	33⅞	33¼	33⅛	—⅝
WestgEl	541	62⅜	61⅞	61⅞	+¼
Do pf	1	99	99	99	—¼
WheelStl	29	50⅜	50	50⅛	—¼
WhirlSeeg	6	26⅜	26¼	26¼	—⅝
Do pf	1	79⅛	79⅛	79⅛	—⅛
WhiteDent	1	28⅜	28⅜	28⅜	—¼
WhiteMot	11	42	41½	41⅝	
WhiteSew	63	11⅛	11⅛	11⅛	
Do pf	2	28⅛	28⅛	28⅛	+¼
WilcoxOil	7	39⅛	38⅛	38⅛	—1⅛
Wilson&Co	49	14⅞	14⅜	14⅞	
WilsonJon	1	16⅜	16⅜	16⅜	—⅝
WirmDixie	14	24⅜	24	24⅜	+¼
WiscElPw	7	36	35⅞	36	+¼
Do pf	.20	143½	143½	143½	+1½
WiscPSv	4	23⅛	23⅛	23⅛	
WoodwardIr	2	35⅜	35⅛	35⅜	—¼
Woolworth	26	48⅛	47⅞	48	
Worthingtn	13	47⅛	46⅞	47	—⅝
Dopf4½	.40	93	92⅜	93	+1
Wrigley	7	96⅛	96	96⅛	+¼
WyanWor	26	9⅜	9¼	9¼	+¼
Y					
Yale&Tow	21	65½	64⅞	65⅜	
YorkCorp	27	24⅜	24⅜	24⅜	+¼
YoungS&W	23	28⅛	28⅛	28⅛	
YngstSh&T	39	93⅛	92⅜	92⅜	—⅝
YngstSDr	8	23½	23¼	23½	
Z					
ZenithRad	28	130⅜	128¼	128⅜	+2⅜

NEW YORK, March 6 (AP)—Approximate final total New York stock sales today, 2,770,000; previous day, 3,090,000; week ago, 2,542,850; month ago, 2,063,-915; year ago, 3,160,730; two years ago, 1,633,200; Jan. 1 to date, 104,736,582; 1955 to date, 153,580,164; 1954 to date, 80,098,370.

15 Stocks In the Spotlight

NEW YORK, March 6 (AP)—Sales, closing price and net change of the 15 most active stocks today:

Westingh. El.	54,100	61⅞	+ ¼
Pan. Am. Air	41,300	19⅞	+ ⅛
Gen. Motors	32,200	45	
Armour & Co.	28,800	18½	+ ¼
Boeing Airp.	25,700	77¼	+2¼
N. Y. Central	23,200	44⅝	—1
Canad. Pac.	22,700	34⅛	— ⅛
Int. Tel & Tel.	21,200	33½	...
Sperry Rd.	21,200	26⅞	...
U. S. Steel	20,800	56½	— ½
Std. Oil Ind.	19,300	56⅛	+ ⅛
Celanese	18,800	20⅝	+ ⅜
Unit. Pk. C. Min.	18,600	3¼	+ ¼
Gen. Electric	18,300	60⅜	+ ⅜
Reyn. Metal	17,800	56⅝	— ⅝

Atlanta Bank Clearings

Total Tuesday $48,700,000
Corresponding day last year 53,500,000
Decrease .... $ 4,800,000

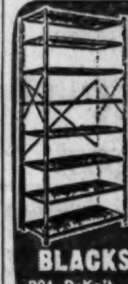

"LYON"
• SHELVING
• CABINETS
• LOCKERS
• BENCHES
• BINS
"It's In Stock"
BLACKSTOCKS, Inc.
904 DeKalb LAmar 6697

Another Unusual Low-Priced Speculation

A remarkable invention has been patented which eliminates the inconvenience of carbon paper in typewriters. This device can be attached to any standard typewriter and will make one to five real ribbon copies of letters, invoices or other forms—(Nine copies on electric machines).

A group of business men have purchased this invention and have formed a company to manufacture and market it.

Offices now using this attachment regard it as the greatest improvement since the typewriter itself.

Stock in this company is now selling for less than $4 per share, and we recommend purchase for the possibility of exceptionally large profit.

FRENCH & CRAWFORD INC.
Stocks—Bonds
Mutual Funds
68 Spring St., N. W.
Atlanta, Georgia
ALpine 8626

For details, come by, call ALpine 8626, or use the coupon
NAME
ADDRESS PHONE
CITY STATE

NOW EARN MORE
INSURED SAVINGS
ACCOUNTS
$5 to $10,000
SAVE BY MAIL
LEGAL FOR TRUST FUNDS
Convenience plus Availability
at
3½%
CURRENT RATE
PEACHTREE FEDERAL SAVINGS
—and Loan Association—
3045 Peachtree Rd., Atlanta, Ga.
(At Buckhead) Phone EX. 1511

ELECTRONIC COMPUTING...
for your business

Computing Consultants, Inc., offers electronic computing on a pooled basis to any size business which needs vast amounts of accurate data processing and calculating in a hurry. By using the services of this new company, your business can have all the advantages of electronic computing without your bearing the entire cost of a large computer.

If you plan to obtain your own computer, Computing Consultants can survey your needs and counsel you on the most efficient type and make of computer for your purpose.

If you already have a computer, perhaps Computing Consultants' experienced staff can help you on programming problems, or supplement your own programming staff or computer during periods of excess work.

For more information, call or write:

COMPUTING CONSULTANTS, INC.
7 Austell Way, N. W. - Exchange 0134 - Atlanta, Georgia

Chevrolet Expansion Work To Start Soon

By BOB SIBLEY

The sweeping expansion and modernization program at Atlanta's Chevrolet-Fisher Body assembly plant will begin next month.

L. R. Mason, Chevrolet plant manager, said the project will enlarge the plant by nearly 50 per cent. "We will add more than 316,500 square feet of factory floor area."

The project also includes development of a new 10-acre haul-away lot west of the plant.

Work on the Fisher section has been scheduled for completion in late 1956, with conclusion of the Chevrolet side in 1957.

The Fisher expansion, on the building's south side, will permit assembly of Chevrolet convertible and station wagon bodies at the site for the first time.

"Bodies for these models are now shipped into Atlanta from other Fisher facilities," Mason explained.

The Chevrolet expansion, on the north and west sides, will house new paint and conveyor equipment and step up productive capacity on final assembly operations.

Mason said both additions will be on first and second-floor levels, increasing combined Chevrolet-Fisher factory floor area to approximately one million square feet.

"An indication of the growing market responsible for this expansion is found in the passenger car registration figures for Georgia," Mason said. "In 1955, nearly 39,400 new Chevrolets were registered, an increase of almost one-third over the previous year."

Mason said the expansion includes an ultramodern waste disposal system. "The system utilizes the latest filtration and settling methods to clean paint, oil and other industrial waste from water discharged by the plant."

Over-the-Counter Securities

The following bid and asked prices are obtained from the National Association of Securities Dealers, Inc., but are unofficial. They do not represent actual transactions. They are intended as a guide to the approximate range within which these securities could have been sold (indicated by the "bid") or bought (indicated by the "asked") at the time of compilation.

	Bid	Asked
Air Control Products	7¾	8¾
Ala. Pow. Co. $4.20, pfd.	102	105½
Ala. Pow. Co. $4.60 pfd.	104	107½
Allen, R. C. Bus. Mach.	9	10½
Amer. Art Met Ct. "A" com.	6¼	7¼
American Express	30¼	31¾
Atlanta Gas Light com.	28½	30½
Atl. Gas Light $4.44, pfd.	101¼	103¼
Atl. Gas Light $4.50, pfd.	101	....
Atlanta Paper, com.	9	....
Atlantic Co., com.	5⅞	6⅞
Atlantic Co. Deb 5's 1980	80	86
Atlantic Steel Company, com.	25½	28
Atlas Finance, com.	9¾	11¼
Auto Soler Co.	2½	3¼
Bank of Georgia	31	....
Bates Mfg. Co.	13	14¾
Berkshire Fine Spinning	12	13¼
Bibb Mfg. Co.	33¾	35¾
Black, Sivalls & Bryson	18½	20
Botany Mills	3¾	4¾
Brunner Mfg. Co.	5¾	6¾
Butlers, Inc., com.	9¾	10⅞
Chattanooga Gas Co.	6¼	7¼
Chemical Enterprises, com.	3¾	4⅞
Claussen's Bakeries	9¾	11
Citizens & South. Nat. Bank	42½	43½
Do rights	1.25	1.50
Coastal States Life Ins.	260	285
Coca-Cola of St. Louis	18	20
Collyer Insulated Wire	34	36¾
Colonial Stores, com.	59¾	64¾
Colorado Interstate	56	60
Col. Oil & Gas Corp., com.	13½	15
Colo. Oil & Gas Corp. pf	28	30
Columbia Baking, com.	26	28
Colmbia Baking, pfd.	27	29
Columbus Natl. Life	83	....
Cone Mills, pfd.	19¼	20⅝
Continental Gin, com.	43	47
Cotton States Life	10¼	....
Copeland Refrigeration	15¼	16⅞
Delta Air Lines	46½	49¼
Dixie Aluminum, com.	3¼	4
Dixie Aluminum, pfd.	4½	5½
East Tennessee Nat. Gas	9⅝	10⅝
Economy Auto Stores	9⅞	11⅞
Farrington Mfg. Co.	11	12½
First Natl. Bank of Atlanta	40¾	42¾
First RR & Banking, com.	6⅞	7⅞
First RR & Bk. 5% bond	99	103
Ford Motor Company	61¾	62¾
Fulton Bag & Cotton Mills	15¼	17¼
Fulton Investment Company	9½	10½
Fulton National Bank	39½	41½
General Controls	23	25
General Gas	22¾	24¼
Genuine Parts	18⅞	....
Ga. Casualty & Surety	26	28
Ga. Continental Tel., pfd.	24½	26½
Georgia Marble Co.	38½	42
Ga. Life & Health Ins. Co.	50	....
Georgia Pow. Co. $4.60, pfd.	108	110
Giant Portland Cement	21¾	23½
Gordon Foods	8¼	9¼
Govt. Emp. Life Ins.	40¾	43¼
Grinnell Corp., com.	106	112
Gulf Interstate Gas	11	12¼
Gulf Life Ins. Co.	34	36
Haverty Furniture Co.	20	22
Intermountain Telephone Co.	14¾	16
Jeffer. Stand. Life Ins.	125½	132½
Kaiser Steel, com.	23¼	24⅝
Do pfd.	23¼	25
Kellogg Co.	35½	37½
H. W. Lay, 5.20% pfd.	24½	....
Leon Land & Cattle	⅞	1⅝
Liberty Loan "A"	30	32½
Life & Casualty Ins.	38¼	40¼
Life Companies	16¼	17¾
Life Ins. Investors	15¼	17¼
Ludman Corp., com.	5½	6½
Ludman Deb 6's 1968	92	97
McLean Trucking Company	8⅞	9⅞
Mississippi Shipping	18¾	19⅞
Mississippi Valley Gas	19¼	20⅝
Missouri Ins. Co.	23¼	25¼
Mobile Gas Service Co.	24	....
Moore-Handley Hdwr., com.	8¼	9¼
National Food Products	55¾	59¾
National Life & Accident	93	97
Natl. Mfg. & Stores $2 pfd.	30	33
One Hour Valet	6¾	....
Pac. Pow. & Light, com.	30	32
Pecos Exploration Corp.	⅞	1⅝
Peoples Bank	23	....
Piedmont Aviation	3¼	4
Piedmont Life Insurance	38¼	....
Piedmont Nat. Gas	13¼	14⅜
Progressive Life	69	74
Radiation, Inc.	6¼	7¼
Rich's, Inc.	16	18
River Brand Rice	25¾	28
Rockwell Mfg. Co.	37	39½
Roy. Dutch Pet. Amer. Shs.)	59	62
Saco Lowell	23¼	25¼
Savannah Electric Co., com.	34	36
Savannah Sugar Ref., com.	75	....
Seapak Corp.	4¼	5½
South Atlantic Gas, Com.	12	13¼
South Atlantic Gas, pfd.	97½	....
South Ga. Natural Gas	9¾	10⅝
Southeastern Telephone	17	18½
Southern Adv. Bag & Paper	43	....
Southern Airways	5¼	6¼
Southern Life Ins.	120	135
Southern Spring Bed	68	....
Sterling Discount	9¾	10⅞
Sutton, O. A.	7¾	8¾
Tampa Marine Co.	3	4
Tekoil	10½	12
Tenn. Gas Transmission	30	32
Tenn. Natural Gas	8⅞	9⅞
Texas Eastern Trans. com	25¾	27¾
Texas Natural Gasoline	44¼	46¾
Thomaston Mills	19¾	21¾
TMT Trailer Ferry	4½	5½
Trade Winds	3⅝	4⅞
Trans.-Cont. Bus System	2¾	3¾
Trans.-Contl. Gas Pipeline	16¾	18¼
Trust Co. of Georgia	745	775
United Amer. Investment	2⅞	3⅝
United Piece Dye Works	1⅞	2⅝
West Point Mfg. Co.	18¾	20¾
Western Kentucky Gas Co.	16¾	17⅞

More Business News on Next Page

Associated Press Wirephoto

ANTICIPATED WEATHER—NEW YORK, March 6—Showers over areas to the south are expected Wednesday in the wake of snow for northern New England, Great Lakes area, upper Mississippi Valley and northern and central Plains, according to the U.S. Weather Bureau here. Fair weather is due in other parts of the nation, with colder the outlook between the Appalachians and Plains.

WEATHER

ATLANTA—One year ago today, March 9, 1955: High 68, low 38.

SUN AND MOON FOR TODAY
Sun rises 7.00 a.m.; sets 6:39 p.m.
Moon rises 3:48 a.m.; sets 2:22 p.m.
TIDES (SAVANNAH RIVER ENT.)
4:13 a.m.: High 5.9; 4:27 p.m.: High 5.5
10:35 a.m.: Low 0.7; 10:47 p.m.: Low 0.6

WASHINGTON, March 6 (AP)—Weather Bureau report of temperature and rainfall for the 24 hours ending 7 p.m. for selected areas:

	H.	L.	P.		H.	L.	P.
Alpena	36	30	.00	Key West	84	72	.00
Amarillo	75	45	.00	Knoxville	79	59	.00
Asheville	75	40	.00	Lit. Rock	83	59	.00
Atl. City	49	41	.00	Los Ang.	63	47	.00
Birm'ham	82	65	.00	Louisville	77	63	.00
Bismarck	13	8	.00	Memphis	80	65	.00
Boise	37	25	.00	Meridian	83	66	.00
Boston	37	35	.00	Miami	76	72	.00
Buffalo	55	36	.08	Milwaukee	36	34	.20
Burl'gton	41	19	.00	M.-S. Paul	37	29	.02
Cape Hat.	64	56	.00	Mobile	79	66	.00
Charlotte	79	55	.00	Mont'ery	85	65	.00
Chat'ga	82	60	.00	Montreal	33	20	.00
Chicago	46	39	.12	New Orle.	82	68	.00
Cinc'ti	72	60	.01	New York	48	39	.29
Cleveland	66	44	1.14	Norfolk	81	52	.00
Columbus	68	52	.10	Philadel.	44	40	.06
Dallas	87	68	.00	Phoenix	84	50	.00
Denver	27	20	.32	Pittsburgh	64	34	.68
Des Mes'	37	34	.01	Portl..Me.	37	22	.00
Detroit	43	36	1.13	Richmond	82	51	.00
Duluth	29	19	.08	St. Louis	85	61	.00
Fresno	52	32	.02	S Antonio	89	69	.00
Galveston	75	66	.00	San Fran.	53	35	.03
Houston	78	68	.00	Savannah	82	56	.00
Indian'lis	72	61	.01	Seattle	48	29	.00
Jack'ville	84	60	.00	Tampa	83	65	.00
Kan. City	64	42	.00	Wilminton	80	52	.00

C. A. Mees Dies; Civil Engineer

Curtis A. Mees, 78, consulting civil engineer, died Tuesday night in a private hospital. He lived at 1802 Flagler Ave., NE.

A native of Columbus, Ohio, Mr. Mees came to Atlanta in 1933 as a consulting engineer with the Georgia Public Service Commission. He later was affiliated with the Georgia Power Co., where he was instrumental in the development of the Better Home Towns project.

He retired about two years ago from Georgia Power Co. Since then he had been in private practice as a consulting engineer.

A graduate of Rose Polytechnic Institute, Ohio, Charlotte, N.C., where with his brother, E. A. Mees, was proprietor of Mees & Mees engineering firm.

He was a specialist in hydroelectric development throughout the Southeast. He designed the Georgia-Alabama Power Co. dam at Albany and the White Water Power Co. dam at Montezuma.

Mr. Mees was a member of the Lutheran Church. He was also a member of the American Society of Civil Engineers, Charlotte Engineering Club, and the Atlanta Philatelic Society. His hobby was playing in a private orchestra in Atlanta.

Survivors include his wife, the former Beulah Howell; two daughters, Mrs. W. R. Kendrick of Dallas, Tex., and Mrs. L. J. O'Callaghan of Atlanta; two sons, Curtis H. and Donald E. Mees, both of Atlanta, and two brothers, the Rev. O. C. Mees of Long Beach, Calif., and Or. Otto Mees of Columbus, Ohio.

Seaman Presley Funeral Today; Wreck Victim

Funeral services for Raymond E. Presley, 21-year-old Navy seaman 2/c., one of four persons killed in an auto collision Sunday near Perry, will be held at 11 a.m. Wednesday in West End Baptist Church.

The Rev. O. Norman Shands will officiate. Burial will be in Jacksonville.

Seamon Presley, an Atlantan, was returning to his base at Jacksonville. His home was at 951 Lucile Ave., SW.

Before his enlistment a month ago, he was employed by Southern Bell Telephone and Telegraph Co. He was a graduate of Brown High School.

Survivors include his mother, Mrs. Reid Johnson of Jacksonville; a sister, Mrs. William Brock of Jacksonville; brother, John Robert Presley of Atlanta, and grandparents, Mr. and Mrs. R. L. Robertson and Mrs. J. A. Presley, all of Atlanta.

STATE DEATHS

Mr. and Mrs. Frankie Derrell Smith of Rte. 1, Enigma. Double funeral services were Monday.

William S. McGlamory, 79, of Macon. Funeral was Sunday.

Robert C. Allen, 81, Rte. 5, Cleveland. Funeral 2 p.m. Wednesday.

Mrs. Remus Williams, 75, of Iron City. Funeral was Sunday.

H. E. Dunham, 90, of Ambrose. Funeral was Tuesday.

OBITUARIES

Mrs. Mattie Morris

Funeral services for Mrs. Mattie (Eason) Morris of 725 Rice St., NW, will be held at 2 p.m. Wednesday in Bethsaida Baptist Church, Fairburn. Burial will be in the churchyard.

Mrs. Morris died Monday in a private hospital.

Survivors include four daughters, Mrs. Nellie Robinson of Atlanta, Mrs. O. O. Palmer of Rex, Mrs. D. C. Palmer of Vinings, and Mrs. Minnie Camp of Ellenwood, and two sons, John Eason of Dayton, Ohio, and Charlie Eason of Atlanta.

Alex Creech McLennon

Alex Creech McLennon, 47, of 587 Willow St., NE, died Tuesday morning in a private hospital.

Mr. McLennon, a baker, was a native of Alamo. He had lived in Atlanta 28 years.

He was a veteran of the Seabees during World War II.

Funeral services will be held at 2:30 p.m. Wednesday in the chapel of Peachtree Memorial Mortuary. The Rev. James E. Rogers will officiate. Burial will be in Greenwood Cemetery.

Survivors include his mother, Mrs. Anna McLennon; two sisters, Mrs. Maurice Carmichael of Dillon, S. C., and Mrs. Frank Wilkerson of Biloxi, Miss., and two brothers, Max McLennon of Chicago and K. M. McLennon of Atlanta.

Ex-Publisher Thomasson, Carroll, Dies

Constitution State News Service

CARROLLTON, March 6—Frank T. Thomasson Sr., well known Carrollton businessman, died Monday night at his home.

Mr. Thomasson, a native of Arkansas, was former owner and publisher of the Carroll County Times and established the Thomasson Printing Co. here.

He was a member of the First Methodist Church and the Mens Bible Class, a member of the American Legion and was a Mason and a former member of the Georgia Press Assn.

Funeral services will be held at 11 a.m. Wednesday in the First Methodist Church with the Rev. H. C. Stratton and the Rev. Richard O. Flinn Jr., officiating. Burial will be in City Cemetery here, with Almon Funeral Home in charge.

Mr. Thomasson is survived by his wife, the former Miss Katheleen McClean; a son, Frank Thomasson Jr., Carrollton; a daughter, Mrs. W. W. Mayfield, Macon; three sisters, Mrs. W. S. Campbell and Mrs. J. H. Harris, both of Carrollton, and Mrs. J. C. Thomas, LaGrange; four brothers, Dr. W. E. Thomasson and J. L. Thomasson, both of Carrollton; E. W. Thomasson, Newnan, and J. T. Thomasson, LaGrange, and six grandchildren.

Burma, Hungary Pact

VIENNA, March 6 (AP) — Burma and Red - ruled Hungary have agreed to establish diplomatic relations, Budapest radio reports.

Mrs. Mary E. Kries

Funeral services for Mrs. Mary Elizabeth Kries, 68, of 338 Windsor St., SW, will be held at 11 a.m. Wednesday at Dillon's Chapel.

The Rev. L. E. Smith will officiate. Burial will be in Crest Lawn Cemetery.

Mrs. Kries, a native of Mableton, died Monday night in a private hospital. She had lived in Atlanta most of her life.

She was the former Mary Elizabeth Reynolds and was the widow of William Kries.

Survivors include four sisters, Mrs. O. E. Schultz of College Park, Mrs. Don Sykes of Atlanta, Mrs. Gene Tubbs of Jacksonville and Mrs. Jim Kent of Cocoa, Fla., and two brothers, G. C. Reynolds of Ellenwood and H. V. Reynolds of Sarasota, Fla.

Orville E. Smith

ELBERTON, March 6—Funeral services for Orville E. Smith, 74, of Elbert County, who died in a local hospital, were held Monday.

Mr. Smith served as a minister in the North Georgia Methodist Conference for 12 years. At the time of his death he was an accountant.

Survivors include his wife; two daughters, Mrs. Grace Smith, Elbert County, and Mrs. Joe Bagwell, Canon; a son, Charles L. Smith, Greenville, S.C.; four sisters, Mrs. Roy Cleveland, Middleton; Mrs. Ora Clark, Elberton; Mrs. Willie Mize, Charleston, S.C., and Mrs. Frank Cleveland, Marietta; three brothers, J. Travis Smith, Lula; I. C. Smith, Greenville, S.C., and Crawford Smith, Philadelphia, Pa.; nine grandchildren and seven great-grandchildren.

Mr. Smith was the grandfather of Orville Gaines, a member of The Atlanta Journal news staff.

John C. Shugart

Graveside services for John C. Shugart, 68, of 293 Pulliam St., SW, will be held at 2 p.m. Thursday at Marietta City Cemetery. The Rev. L. E. Smith will officiate.

Mr. Shugart, a native of Marietta, died Monday night at his home. He had lived in Atlanta most of his adult life.

There are no immediate survivors.

War I Veteran R. M. Barksdale Dies in Arizona

Funeral services for Richard Malcolm Barksdale of 990 Forrest Rd., NE, who died Sunday at Phoenix, Ariz., will be held in Atlanta. Complete plans will be announced.

Mr. Barksdale, a native Atlantan, died while visiting his daughter, Mrs. Frederick MacDowell Jr. He had been associated with the Revere Brass and Copper Co. for many years.

Mr. Barksdale attended Georgia Tech, where he was a member of Sigma Alpha Epsilon fraternity. He was a veteran of World War I.

He was a member of First Methodist Church. He was also a member of East Lake Country Club.

Survivors include his wife and a brother, William B. Barksdale of Raleigh, N.C.

Millions TO HELP ATLANTA GROW

Mortgage loans at lowest interest rates on improved residential, community center or business properties.

Let us help you buy, sell and protect.

DARGAN, WHITINGTON & CONNER, INC.
Established 1892
Insurance—Real Estate
Mortgage Loans
Ground Floor, Hurt Bldg. WA. 1971

LIFE AND CASULTY INSURANCE CO.
Nashville, Tenn.
COMMON STOCK
BOUGHT—SOLD—QUOTED
R. S. DICKSON & CO.
Investment Securities
908-9 GRANT BLDG., ATLANTA, GA. TELEPHONE ALpine 4887
Direct Wire to Offices in Eight Cities

This advertisement is neither an offer to sell nor a solicitation of offers to buy any of these securities.
ORIGINAL SHARES OF
THE NEW ERA LIFE INSURANCE COMPANY
ARE NOW BEING OFFERED TO RESIDENTS OF GEORGIA ONLY
STOCKS SOLD ONLY THROUGH PROSPECTUS—
PROSPECTUS WILL BE FURNISHED UPON REQUEST
Find out about this Company's new and unique approach to one of our Country's fastest growing insurance markets. Complete and return the form below today.
THE NEW ERA LIFE INSURANCE COMPANY
609 Grant Building
Atlanta, Georgia
Please furnish a copy of your Prospectus to the following address:

Does Your Savings Account Give You--
Maximum Return— Current Rate Is at 3½% Per Annum
Maximum Safety— Every Account Is Insured Up to $10,000.00
Write or Call
DeKalb County Federal
Savings and Loan Association
Shepard Bryan, Chairman Board
C. Payne McMurry, Ex. V.-Pres.
121 E. Ponce de Leon Ave.
Decatur, Ga.
Bonneau Ansley, President
Curtis M. Hutchinson, Vice-President
1246 Glenwood Ave., S. E.
Atlanta, Ga.

INVESTMENT SECURITIES
BOUGHT—SOLD—QUOTED
J. H. HILSMAN & CO., INC.
STOCKS AND BONDS
FIRST NATIONAL BANK of ATLANTA
1410 CITIZENS & SOUTHERN BANK BLDG. WA. 0433 EST. 1902

This announcement is neither an offer to sell nor a solicitation of an offer to buy any of these Shares. The offer is made only by the Prospectus which also relates to the offering of $6,000,000 principal amount of Riegel Paper Corporation 5¼% Sinking Fund Debentures Due 1981. This is published on behalf of only those of the undersigned who are registered dealers in securities in this State.
194,155 Shares
Riegel Paper Corporation
Common Stock
($10 Par Value)
Rights, evidenced by subscription warrants, to subscribe for these shares at $30 a share have been issued by the Company to its Common Stockholders, which rights will expire at 3:30 P.M., Eastern Standard Time, on March 20, 1956, as more fully set forth in the Prospectus.
The several underwriters may offer shares of Common Stock at prices not less than the Subscription Price set forth above (less, in the case of sales to dealers, the concession allowed to dealers) and not more than the highest known price at which the Common Stock is being offered concurrently in the over-the-counter market by other security dealers, plus an amount equal to any concession allowed to dealers.
Copies of the Prospectus are obtainable from only such of the undersigned as are registered dealers in securities in this State.
MORGAN STANLEY & CO.
BLYTH & CO., INC. GOLDMAN, SACHS & CO.
MERRILL LYNCH, PIERCE, FENNER & BEANE SMITH, BARNEY & CO.
STONE & WEBSTER SECURITIES CORPORATION INGALLS & SNYDER
HORNBLOWER & WEEKS W. E. HUTTON & CO.
PAINE, WEBBER, JACKSON & CURTIS COURTS & CO.
March 7, 1956

1805 AUCTION 1956
At Auction,
in Complete and Final Liquidation
8 Parcels of Industrial Real Estate
650 Lots of Machinery and Equipment
THE DUTCHESS BLEACHERY
DIVISION OF
LOCKWOOD-DUTCHESS, INC.
to be sold on the Premises in
WAPPINGERS FALLS, NEW YORK
8 Miles South of Poughkeepsie on Route 9
WEDNESDAY, MARCH 21, 1956, AT 10 A. M.
Real Estate—Approximately 460,000 sq. ft. of manufacturing floor space—extensive acreage—unusual water supply for power and processing. In active operation until Oct. 1, 1955.
Machinery—Fully equipped bleachery with continuous bleach unit, Morrison Sanforizer (1955) and all auxiliary equipment, having capacity of 1,250,000 yds. per week together with complete sheet and pillow case manufacturing plant having a capacity of 400 cases per week.
Brands Produced: Fine Full Weight (design), Lockwood Co., Cast Iron, Lockwood Co. (design), also for nationally known department stores under their special brand names.
AN UNUSUAL OPPORTUNITY TO ACQUIRE MODERN BLEACHING, FINISHING AND MANUFACTURING MACHINERY FOR SHEETS AND PILLOW CASES AT THE SACRIFICE PRICE OF AN AUCTION SALE.
Plant open for inspection March 19 and 20, or upon application.
By order of Lockwood-Dutchess, Inc.
Write For (a) Illustrated Brochure of Real Estate (b) Descriptive Catalogue of Machinery
SAMUEL T. FREEMAN & CO.
Auctioneers
"Over a century and a half of selling at auction"
1808-10 CHESTNUT ST., PHILADELPHIA 3, PA.
80 FEDERAL STREET, BOSTON 10, MASS.

Heads, You Win... Tails, You Lose...
Your family loses when you leave their financial future to chance. You owe it to them to make a Will and keep it up to date. You owe it to them to choose an experienced executor and one who will always be available. Don't take a chance at your family's expense.
The extent your estate benefits your family will depend upon the amount of taxes and settlement costs and how your property is managed after you are gone.
We do not draw Wills, nor give legal advice. That is a job for your lawyer. We do, however, have a booklet entitled "8 Ways to Transfer Your Property" which describes the relative costs involved, the safeguards you can provide, and wise provisions you can make.
Stop in at our Trust Department on the 3rd floor of our new building today and pick up one of these booklets without obligation.
8 WAYS TO TRANSFER YOUR PROPERTY -and their effect on your family's welfare
Trust Department—Main Office
The Fulton National Bank
TEN LOCATIONS SERVING THE ATLANTA AREA
MEMBER FEDERAL DEPOSIT INSURANCE CORPORATION
MEMBER FEDERAL RESERVE SYSTEM
Marietta & Forsyth Streets

NETWORK TIMETABLE

WSB-TV—2 (NBC) *Network Programs; WAGA-TV—5 (CBS-D); WLW-A—11 (ABC) †Color Program; WSB-750 (NBC) FM 98.5 Meg.; WAGA-590 (CBS) FM 103.3 Meg.; WGST-920 (ABC) FM 94.1 Meg.; WQXI-790 (Mutual) *Network Prog.

$100 per week is at stake
DO YOU TRUST YOUR WIFE?
Wed., 10:30 p.m. Channel 2

WSB-TV—2	WAGA-TV—5	WLW-A—11	WED. A. M.	WSB-750	WAGA-590	WGST-920	WQXI-790
			5:00	S. For Day	Silent	Silent	Silent
			:15	Dixie Farm	Silent	Silent	Silent
			:30	News; Dixie	Gospel Time	Rise & Shine	Bob McKee
			:45	Farm & Home	Farm Fest	with Jimmy	Bob McKee
			6:00	Sunup	Morn. Show	Rise	Bob McKee
			:15	Serenade	N's; Preston	and	Bob McKee
			:30	News; Sunup	Chas.; Wthr.	Shine	Bob McKee
			:45	Serenade	The Good	Finis J. Dake	Bob McKee
Today*	Silent	Silent	7:00	News	News	News	Bob McKee
Today*	Silent	Silent	:15	Merry Go-	Good Morn.	Rise & Shine	Bob McKee
Today*	Good Morn-	Silent	:30	Round	News	Weather Rept.	Bob McKee
Today*	ing Show*	Silent	:45	News	Good Morn.	Rise & Shine	Bob McKee
Today*	Captain	Silent	8:00	News	Early Worm	Rise & Shine	Bob McKee
Today*	Kangaroo*	Silent	:15	Morn-	Good Morn.	with	News
Today*	Captain	Thoughts for	:30	ing	N's; Good	Jimmy	Bob McKee
Today*	Kangaroo*	Today; Ctns.	:45	Melodies	Morn. Show	Harper	Bob McKee
Today in	Romper	Fun With	9:00	N's; Kitchen	Preston	Breakfast	Bob Watson
Georgia	Room	Fran	:15	Klub	Charles	Club*	Bob Watson
Today in Ga.	R'per R.; N's	Fun With	:30	Listen	Woman's	Breakfast	Bob Watson
W. Willow	Val. Lady*	Fran	:45	Ladies; News	World; N's	Club*	Bob Watson
Ding Dong	Garry Moore*	School Days	10:00	Listen	Arthur	My True	Bob Watson
School*	Garry Moore*	School Days	:15	Ladies	Godfrey*	Story*	Bob Watson
My Little	Arthur	The Mary	:30	Weekday*	Arthur	Whis. Streets*	Bob Watson
Margie	Godfrey*	Moore Show	:45	Weekday*	Godfrey*	Girl Marries*	Bob Watson
Home*	Arthur	Club Havana	11:00	Weekday*	Arthur	Music	Bob Watson
Home*	Godfrey*	with	:15	Weekday*	Godfrey*	M'ning Music	Bob Watson
Home*	Strike	Tom	:30	Mkts.; RFD	P'tree Party	Dean Dickens	Bob Watson
Home*	It Rich*	Neal	:45	Fib. McGee*	H. Miller	Dean Dickens	Bob Watson

WSB-TV—2	WAGA-TV—5	WLW-A—11	WED. AFT.	WSB-750	WAGA-590	WGST-920	WQXI-790
News	News	News; W'thr	12:00	News	News	News	News; Perry
"Algiers"	Love of Life*	"West of	:15	B'stage Wife*	B'stage wife*	Sunshine B's	Perry on Food
with Hedy	S'h Tomor'w*	the Divide"	:30	Back to	Helen Trent*	Harmony	Best on Wax
Lamarr and	Guid. Light*	with	:45	the Bible	Gal Sunday*	House	Best on Wax
Charles	Memo for	John	1:00	Statesmen	Road of Life*	Harmony	Best on Wax
Boyer	Milady	Wayne	:15	Housewives	Ma Perkins*	House	Best on Wax
"Algiers"	Love	Surprise	:30	Corner	Dr. Malone*	Harmony	Best on Wax
Frankie Lane	Story*	Party	:45	Corner	Guid. Light*	House	Best on Wax
Tennessee	Robt. Q.	Surprise	2:00	Weekday*	Wen Warren*	Harmony	Hank Morgan
Ernie Ford*	Lewis*	Party	:15	Weekday*	Bright. Day*	House	Hank Morgan
Feather	Houseparty*	Miss Boo	:30	Weekday*	Nora Drake*	Harmony	Hank Morgan
Your Nest*	Houseparty*	Miss Boo	:45	Weekday*	Aunt Jenny*	House	Hank Morgan
Matinee*†	Big Payoff*	Afternoon	3:00	Weekday*	Houseparty*	Harmony	Hank Morgan
Matinee*†	Big Payoff*	Film	:15	Weekday*	Houseparty*	House	Hank Morgan
Matinee*†	Bob Crosby*	Festival*	:30	Pet Hotel*	2nd Mrs. B.	Harmony	Hank Morgan
Matinee*†	Bob Crosby*	Afternoon	:45	Dr.'s Wife*	Top Five	House	Hank Morgan
Date-Life*	Bright'r Day*	Film	4:00	R. Happiness*	N's; Todays	Harmony	Hank Morgan
Mod. Rom'ce*	Secret St'm*	Festival*	:15	Wid. Brown*	Top Five	House	Hank Morgan
Queen for	On Your	Film	:30	Pep'r Young*	Today's	Harmony	Hank Morgan
a Day*	Account*	Festival*	:45	Wom. in H'se*	Top Five	House	Hank Morgan
Pinky Lee*	Roy	M. Mouse	5:00	Music Man	N's; Top 5	Harmony	Hank Morgan
Pinky Lee*	Rogers	Club*	:15	Music Man	Top Five	House	Hank Morgan
Howdy	Roy	M. Mouse	:30	Music Man	Sports, News	W'ther Rept.	Hank Morgan
Doody*†	Rogers	Club*	:45	Music Man	John Martin	H'mony H'se	Hank Morgan

WSB-TV—2	WAGA-TV—5	WLW-A—11	WED. EVE.	WSB-750	WAGA-590	WGST-920	WQXI-790
Little	K'rt'n Comics	Buffalo	6:00	News	A. Jackson*	Harmony	Sportscope
Rascals	Job for You	Bill Jr.	:15	Sports Parade	Ga.	House	News; P'tree
Gardening	Wea. Spts. N's	Lee Roy	:30	Lone Ranger	Panorama	Bill Stern	Open House
Wea.; News	Doug. Edw'ds*	Abernathy	:45	Lone Ranger	L. Thomas*	Sports Desk	Music; News
Superman	I	N's; W'ther	7:00	Pick	N's*; Dusty	Edw. Morgan	Peachtree
Superman	Spy	John Daly N's	:15	the Hits	Discs; Jon	Music	Open House
Eddie Fisher*	Crunch	Disneyland*	:30	M. Beatty*	Bing Crosby	Music From	G Heatter*
News C'van*	and Des	Disneyland*	:45	One Man's F.*	Ed Murrow*	Out of Night	F. Lewis Jr.
Screen	Godfrey and	Disneyland*	8:00	Truth or	People	Georgia Tech	Gang
Directors;	Friends*†	Disneyland*	:15	Consequences	Speaks	Dedication	Busters
Father	Godfrey and	MGM Parade	:30	Piano	FBI in Peace	Music Out	Public
Knows Best*	Friends*†	MGM Parade	:45	Parade	and War*	of the Night	Prosecutor
TV Theater*	The	Masquerade	9:00	Groucho	N's; Jack	Music From	Lou Morton
TV Theater*	Millionaire*	Party*	:15	Marx*	Carson Show	the Night	Lou Morton
TV Theater*	I've Got	Bk. the Bank*	:30	X Minus	Amos and	Music Out	Lou Morton
TV Theater*	a Secret*	Bk. the Bank*	:45	One*	Andy*; N's*	of the Night	Lou Morton
This Is	20th Century	Wed. Night	10:00	Fib. McGee	N's*; Curt	Fight*	Lou Morton
Your Life*	Fox Hour*	Fights*	:15	Nightbeat	Massey*	Fight*	Lou Morton
Trust	20th Century	Wed. Night	:30	Nightbeat	To Be Anno.	Giambra vs.	Lou Morton
Your Wife?	Fox Hour*	Fights*	:45	Nightbeat	Trent Pre'ts	Labua*	Lou Morton
Newsroom	N's; Les Paul	N's; W'ther	11:00	5-Star Final	N's; Sch Air	Music Out	Lou Morton
Newsroom	Short Story	"Crime, Inc."	:15	Nightbeat	Talk	of the Night	Lou Morton
Tonight*	Playhouse	with	:30	Nightbeat	of the	Music Out	Lou Morton
Tonight*	Music Makers	Leo Carillo	:45	Nightbeat	Town	of the Night	Lou Morton
Tonight*	Silent	and Tom	12:00	Nightbeat	Talk	Music Out	Lou Morton
Tonight*	Silent	Neal	:15	Just Music	of the	of the Night	Lou Morton
Tonight*	Silent	Silent	:30	Just Music	Town	Music Out	Lou Morton
Tonight*	Silent	Silent	:45	Roy McMillan	Silent	of the Night	Lou Morton
Ref.; News	Silent	Silent	1:00	Variety	Silent	Silent	News; Silent
Silent	Silent	Silent	:15	All Night	Silent	Silent	Silent
Silent	Silent	Silent	:30	All Night	Silent	Silent	Silent
Silent	Silent	Silent	:45	Variety	Silent	Silent	Silent

Beans Firm; Wheat Eases

CHICAGO, March 6 (AP)—In a mixed market wheat eased while soybeans firmed on the Board of Trade today. Feed grains posted small plus and minus signs. Rye was slightly higher. At one time the entire market was above the previous close. This upward surge was led by soybeans, responding to another sharp advance in soybean oil. A retreat set in around the noon hour, leaving the market with a ragged close.

CHICAGO GRAIN QUOTATIONS

CHICAGO, March 6 (AP).

	Open	High	Low	Close	Close Prev.
WHEAT—					
Mar.	2.19¾	2.21	2.18¾	2.18¾	2.20
May	2.16¾	2.17¼	2.15¾	2.15¾	2.16¾
July	1.99	1.99¾	1.97¾	1.98	1.99¼
Sept.	2.00¾	2.01½	1.99¾	2.00	2.01¼
Dec.	2.04⅝	2.05	2.03¾	2.03¼	2.04¾
CORN—					
Mar.	1.30	1.30¼	1.29¾	1.29¾	1.29⅝
May	1.33¾	1.34	1.33½	1.33½	1.33¾
July	1.37½	1.37¾	1.37	1.37¾	1.37¼
Sept.	1.38¼	1.38½	1.37¾	1.37¾	1.38
Dec.	1.33¼	1.33¾	1.32¾	1.33	1.33½
OATS—					
Mar.	.60⅝	.61¼	.60¼	.60¾	.60¾
May	.62¾	.63⅛	.62½	.62½	.62½
July	.63⅞	.63⅞	.63½	.63⅞	.63⅜
Sept.	.65	.65⅜	.64⅞	.64⅞	.65
Dec.	.66¾	.66¾	.66½	.66½	.67
RYE—					
Mar.	1.32	1.32½	1.31	1.32¼	1.32
May	1.29¼	1.30¼	1.28¼	1.29¼	1.29¼
July	1.22	1.23	1.21½	1.22¼	1.21¾
Sept.	1.22¼	1.22¾	1.21¼	1.22	1.22
SOYBEANS—					
Mar.	2.59½	2.60¼	2.58	2.60	2.58
May	2.63	2.64¼	2.62	2.63¾	2.62¼
July	2.65⅝	2.65¾	2.63½	2.65¼	2.64¼
Sept.	2.45	2.45¼	2.44¼	2.45¾	2.44⅝
Nov.	2.37¼	2.38	2.37	2.38	2.37
LARD—					
Mar.	12.15	12.20	12.07	12.15	12.07
May	12.62	12.67	12.50	12.60	12.55
July	13.02	13.02	12.92	13.02	12.95
Sept.	13.20	13.27	13.20	13.27	....
Oct.	13.35	13.35	13.15	13.25	13.22
SOYBEAN OIL—					
Mar.	14.65	14.96	14.65	14.94	14.57
May	14.20	14.44	14.15	14.41	14.11
July	13.75	13.84	13.63	13.82	13.66
Sept.	13.00	13.00	12.76	12.95	12.96
Oct.	12.01	12.02	11.82	11.95	....
SOYBEAN MEAL—					
Mar.	47.10	47.20	46.75	46.75b	47.15
May	49.00	49.00	48.10	48.10	49.00
July	50.70	50.70	49.75	49.75	50.70
Aug.	51.20	51.25b	50.60	50.60	51.50
Sept.	50.05	50.05	50.00	49.75b	50.25b

Cash Grain

CHICAGO, March 6 (AP)—Cash wheat was steady; basis steady; receipts 6 cars. Corn was steady; basis unchanged to ½ higher; bookings 15,000 bushels; receipts 70 cars. Oats were steady; basis steady; receipts 10 cars. Soybean receipts 15 cars.

ST. LOUIS, March 6 (AP)—Wheat, 1 car, no sales.

Corn, 36 cars, sold 1, No. 3 yellow 1.29½.

Oats, 3 cars, sold 1, No. 1 white 68¼.

Atlanta Produce

On the Atlanta produce market receipts and trading were very light Tuesday morning. Prices were mostly unchanged, according to the A.M.S.

Florida citrus fruits were steady and unchanged. Sweet potatoes were also steady with supplies liberal. Florida cabbage was holding about unchanged at 75c-1.00, mostly 85c-1.00 per 50-pound bag of Domestic round type. Georgia green onion were easier at 60-75c per dozen bunches.

Turnip greens were 75c-1.00 in job lots and mustard greens few 90c-1.25, mostly 1.00 bushel; bunched turnips sold 1.00-1.50, mostly 1.25, and collards were 1.00-1.25, mostly 1.25 dozen and few to 1.50. Florida yellow crookneck squash ranged 5.00-5.50, few 6.00 bushel; bell peppers, large 4.00-5.00; pole beans 3.75-4.50, mostly 4.00, and some poorer 2.50-3.50; Tendergreen beans in limited supply were 3.00-4.00 on fair to good and some contenders ranged 2.00-3.50 bushel.

Other Florida vegetables included crates of 3 dozen Pascal celery 2.35-2.50; baskets of radishes, 30 bags 1.50; crates of 48s 2.00; crate, fancy, yellow corn, 5 dozen 3.75-4.00; escarole 2.00-2.25 per crate and cauliflower in Catskill or double-deck crates of 12-13 heads 2.75-3.00. Florida new potatoes were steady to firm as 50-pound bags of round reds U.S. No. 1 size A and B brought 2.00-2.25, few size A high as 2.50 and ordinary quality 1.35-1.50, few held at 1.75.

Ford Shares To Sell On 'Big Board' Today

NEW YORK, March 6 (AP)—Trading in Ford Motor Co. stock starts on the New York Stock Exchange tomorrow.

The stock, first offered to the public on Jan. 18 in the largest corporate financing in history, has been traded on the over-the-counter market thus far. Today it was quoted 61¾ bid, 62 asked. The stock originally was sold for 64½ a share.

Trade Quiet, Cotton Mixed

NEW YORK, March 6 (AP)—Cotton futures closed 90 cents a bale lower to 60 cents higher today. Trading was slow, with only nearby May showing firmness on persistent trade buying and short covering. Balance of the market encountered liquidation and foreign selling which found support light.

	Open	High	Low	Close	Chg.
March	35.77	35.77	35.74	35.77	
May	35.37	35.44	35.32	35.39	+8
July	33.88	33.92	33.71	33.76	—15
Oct.	31.54	31.54	31.40	31.47	—7
Dec.	31.34	31.36	31.23	31.27	—10
March	31.11	31.15	31.04	31.08b	—7
May	30.98	30.98	30.90	30.92b	—8
July	30.42	30.42	30.35	30.36b	—7

Middling spot, 36.60n, unchanged. b-Bid. n-Nominal.

New Orleans Cotton

	Open	High	Low	Close	Chg.
March	35.77	35.77	35.76	35.76	+3
May	35.39	35.46	35.36	35.42	+10
July	33.92	33.95	33.75	33.78	—17
Oct.	31.50	31.51	31.37	31.44b	—4
Dec.	31.36	31.36	31.25	31.26	—7
March	31.09	31.09	31.08	31.07b	—10
May	30.92	30.92	30.90	30.90b	—9
July	....	....	....	30.31b	—9

Middling spot, 35.35. b-Bid.

Atlanta Spot Cotton

Prices in Cents Per Pound

GRADE AND COLOR	⅞ inch	15/16 inch	1 inch	1 1/32 inch	1 1/16 inch
WHITE					
Gd. mid.	34.40	36.80	38.80	39.10	39.50
St. mid.	34.30	36.60	38.65	38.85	39.35
Middling	34.10	36.35	37.40	37.70	38.10
St.l.md.	30.85	32.85	33.80	34.30	34.65
Lw. mid.	28.60	29.60	30.70	30.45	30.45
St.gd.or.	26.85	27.85	28.45	28.55	28.55
Gd. ord.	25.10	26.10	26.35	26.35	26.35
SPOTTED					
Gd. mid.	30.35	32.35	34.05	34.55	34.70
St. mid.	30.10	32.10	33.80	34.30	34.65
Middling	28.35	33.35	31.55	31.80	32.15
Lw. mid.	23.85	25.85	27.55	27.55	27.55
St.l.md	26.35	28.35	29.55	29.80	29.80

FUNERAL NOTICES

Collins, Mr. Walter L.
Ewing, Miss Hattie
Keith, Mr. Virgil
Koons, Rev. Robert G.
Kreis, Mrs. Mary E.
Marsh, Mr. Webb Wadworth
McLennon, Mr. Alex Creech
McNeely, Mrs. Ola Webb
Mees, Mr. Curtis A.
Morris, Mrs. Mattie (Eason)
Nunn, Mrs. C. A. (Aunt Janie)
Presley, Mr. Raymond Edwin
Samples, Mr. J. G.
Singley, Master Phillip Anthony
Thomasson, Mr. Frank T. Sr.
Verner, Mrs. Margaret Reed
Vickers, Mr. Willie Linder
Wright, Mrs. Albert G. (Louise Dobbs)
Yarbrough, Mrs. Bernard A. (Altha Wages)

VICKERS — Mr. **Willie Linder Vickers**, age 55, died in Marietta Tuesday. Surviving are wife, Mrs. Alba Vickers; one daughter, Miss Martha Sue Vickers, Marietta; four sons, Mr. Bobby Vickers, Mr. Jerry Vickers, Marietta; Mr. James Vickers, Forest City, N.C.; Mr. Buman Hitt, Marietta; three grandchildren and five sisters, Mrs. J. M. Tate, Gastonia, N. C.; Mrs. G. W. Henry, Rutherfordton, N.C.; Miss Dovie Vickers, Miss Nellie Vickers, Forest City, N.C.; Mrs. Ola Rupe, Morganton, N.C.; one brother, Mr. Hill C. Vickers, Forest City, N.C. Funeral services will be held at 2 o'clock Thursday afternoon in Elizabeth Bapitst Church, Rev. Hubert Pannell, Rev. Ralph Foster and Rev. Tommy Tucker officiating. Interment, Kennesaw Memorial Park Cemetery. Gentlemen selected to serve as pallbearers will please meet at the residence, 203 Seal St., at 1:30 p.m. Albert M. Dobbins Funeral Home, Marietta. (Forest City and Charlotte, N.C., papers please copy.)

YARBROUGH—The friends and relatives of Mr. and Mrs. Bernard A. (Altha Wages) Yarbrough, Misses Kathryn and Mary Ann Yarbrough, Mrs. Edna Tommasi, Mrs. Bolden P. Wages Sr., Messrs. W. B., T. E., A. J., J. H. and B. P. Wages Jr., Mrs. J. P. Simpson, Mrs. W. P. Bailey, Miss Frances Wages and Master Tommy Tommasi are invited to attend the funeral of **Mrs. Bernard A. (Altha Wages) Yarbrough** today (Wednesday) at 3 o'clock from Shadnor Church, Rev. Ossie Jones, Rev. J. W. Guinade and Rev. A. L. Hendricks officiating. Interment in Shadnor Cemetery. Remains will be placed in state at 2 o'clock. Pallbearers will meet at the church at 2:30 o'clock. Bishop & Poe, Fairburn, Ga.

McNEELY—Mrs. Ola Webb McNeely, age 80, widow of the late Mr. A. T. McNeely, died in Marietta Tuesday morning. Surviving are one daughter, Miss Frances E. McNeely, Marietta; three sisters-in-law, Mrs. W. B. McNeely, Atlanta; Mrs. S. G. Webb, Roswell; Mrs. Alvin Webb, Alpharetta; several nieces and nephews. Funeral services will be held at 3 o'clock Wednesday afternoon in the chapel of Albert M. Dobbins Funeral Home, Marietta, Rev. Paul A. Turner and Rev. George F. Brown officiating. Interment, Mountain View Park Cemetery. Gentlemen selected to serve as pallbearers will please meet at the funeral home at 2:45 p.m. (Please omit flowers.)

VERNER—Mrs. Margaret Reed Verner, formerly of Austell, Ga., passed away Tuesday afternoon in Atlanta. She is survived by several nieces and nephews. Funeral plans will be announced later by J. Allen Couch & Son.

SAMPLES—The friends and relatives of Mr. and Mrs. J. G. Samples, Mr. and Mrs. Roy Samples, Mr. and Mrs. Bill Samples, Mr. and Mrs. Jesse G. Samples Jr., Mr. and Mrs. J. W. Samples, Mr. and Mrs. Charlie Herring, Mrs. Pauline Appling, Mr. and Mrs. Tommy Wright, Mr. and Mrs. Earl Barton, all of Canton, Ga.; Mr. and Mrs. J. C. Samples, Augusta; Mr. and Mrs. Garland Samples, Mr. and Mrs. Thelmore Samples, Canton, Ga.; Mr. and Mrs. Silvey Samples, Vidalia; Mr. and Mrs. Milford Samples, Miss Ozela Samples, Cumming, Ga., are invited to attend the funeral of **Mr. J. G. Samples** Thursday, March 8 at 1 p.m. from the North Canton Baptist Church, Rev. Oscar Land officiating. Interment, Dave Creek Cemetery, Forsyth County. Baker Funeral Home, Canton, Ga.

NUNN—Friends and relatives of Mr. and Mrs. C. A. Nunn, Mr. and Mrs. A. S. Barfield, Mr. and Mrs. G. H. Keener, Mr. and Mrs. J. A. Barfield, Mrs. Johnnie N. Allen, five grandchildren, several nieces and nephews are invited to attend the funeral services of **Mrs. C. A. (Aunt Janie) Nunn** Wednesday, March 7, 1956, at 11 o'clock from the chapel of Couch Funeral Home, Stone Mountain, Ga. Rev. Edwin A. Stephens will officiate. Interment, Spring Hill Cemetery, DeKalb County. Pallbearers selected will please meet at the funeral home at 10:30 o'clock.

MARSH—The friends and relatives of Mr. Webb Wadworth Marsh, Mr. and Mrs. James A. Anthony, Sr., Moreland, Ga.; Mr. and Mrs. Moreland Mason Marsh, Mobile, Ala., are invited to attend the funeral of **Mr. Webb Wadworth Marsh** Wednesday, March 7, 1956, at 3:30 from Hillcrest Chapel. Rev. Harold Paul, Rev. James Wall will officiate. Interment Oakhill Cemetery. Hillcrest Chapel, Newnan, Ga.

SINGLEY—Funeral services for **Master Phillip Anthony Singley** will be held this (Wednesday) afternoon at 2 o'clock from the Chattahoochee Second Baptist Church. Rev. Howard A. Crowe will officiate. Interment will be in Riverview Memorial Park. J. Allen Couch & Son.

SPRING HILL
H. M. Patterson & Son

MEES—Mr. Curtis A., of 1802 Flagler Ave., NE, died March 6, 1956. Surviving are his wife; daughters, Mrs. Richard Kendrick, Dallas, Tex.; Mrs. L. J. O'Callaghan; sons, Mr. Curtis H. Mees, Mr. Donald E. Mees; brothers, Dr. Otto Mees, Columbus, Ohio; Rev. O. C. Mees, Long Beach, Calif.; 13 grandchildren, several nieces and nephews. H. M. Patterson & Son.

WRIGHT — Funeral services for **Mrs. Albert G. (Louise Dobbs) Wright** will be held Wednesday, March 7, 1956, at 10:30 o'clock, at Spring Hill, Rev. Allison Williams officiating. Interment in Westview. The pallbearers will be: Mr. Clark A. Landers Sr., Mr. Fielding Dillard, Mr. Robert Chapman, Mr. R. P. Catlin Jr., Mr. Robert W. Little, Mr. Harvey Morton.

PRESLEY—Funeral services for **Mr. Raymond Edwin Presley** will be held Wednesday, March 7, 1956, at 11 o'clock, at West End Baptist Church, with the remains placed in state at 10 o'clock, Dr. O. Norman Shands officiating. The remains will be taken to Jacksonville for interment in Evergreen Cemetery.

KREIS—The friends of Mrs. Mary E. Kreis, Mr. and Mrs. O. E. Schultz, Mr. and Mrs. Don Sykes, Mr. and Mrs. Jim Kent, Mr. and Mrs. Gene Tubbs, both of Jacksonville, Fla.; Mr. and Mrs. H. V. Reynolds, Sarasota, Fla.; Mr. and Mrs. G. C. Reynolds, Ellenwood, Ga.; several nieces and nephews are invited to attend the funeral of **Mrs. Mary E. Kreis** Thursday morning at 11 o'clock from Dillon's Chapel, Rev. L. E. Smith will officiate. Interment, Crest Lawn Cemetery. The following gentlemen will please act as pallbearers and assemble at the chapel at 10:45 a.m.: Messrs. George Reynolds, James Kent, Elmore Schultz, E. B. Sykes, A. E. Schultz Jr. and Leonard A. Waller. (Florists—10 a.m.) J. Austin Dillon Co.

KEITH — The friends and relatives of Mr. Virgil Keith, Mr. and Mrs. Luther Keith, Lithersville; Mrs. Henry Keith, Atlanta; Mr. Raymond Keith, Gay, Ga.; Mr. and Mrs. H. D. Caldwell, Alvaton, Ga.; Miss Aldora Keith, Miss Ludie Keith, Miss Nellie Keith, Miss Ruby Keith, Gay, Ga.; Miss Jessie Myrle Keith, LaGrange, Ga.; Mr. and Mrs. Marvin Keith, El Dorado, Ark., are invited to attend the funeral services of **Mr. Virgil Keith** Thursday, March 8, 1956, at 3 o'clock, at the Rocky Mount Bethel Baptist Church. Rev. Kenneth Shaw, Rev. Ronnie Combie will officiate. Interment in church cemetery. J. U. McKoon & Son.

EWING—Miss Hattie Ewing, of 1119 Astor Ave., SW, died Monday evening. Survived by sister, Mrs. W. A. Tatum, several nieces and nephews. Funeral services will be held Wednesday afternoon at 2 o'clock from the chapel of Howard L. Carmichael & Sons. Rev. D. P. Johnston and the Rev. Renard Langley will officiate. Interment, Antioch Methodist Cemetery. The following will serve as pallbearers and assemble at the chapel: Messrs. H. D. Ewing, H. H. Ewing, J. W. Ewing, J. W. Ewing Jr., W. T. Bailey, J. A. Britt.

MORRIS—Funeral services for **Mrs. Mattie (Eason) Morris** will be held Wednesday afternoon, March 7, 1956, at 2 o'clock at the Bethsaida Baptist Church, Fairburn, Ga. Rev. Charles R. Swartz Jr. will officiate. Interment, churchyard. The remains will be placed in state at the church at 1 o'clock and the pallbearers will meet there at 1:45. Henry M. Blanchard & Son.

IN MEMORIAM

In loving memory of our son and brother, Hiram E. Folds, who passed away eight years ago today, March 7, 1948.
Deep in our hearts lives a picture
More precious than silver or gold;
It is a picture of you darling Hiram,
That will never fade or grow old.
MR. AND MRS. T. A. FOLDS, BROTHERS AND SISTERS.

IN MEMORIAM

In memory of our husband and father, Mr. James D. King, who passed one year ago today, March 7, 1955.
God took him home,
It was His will;
But in our hearts,
He liveth still.
MRS. JAMES D. KING AND CHILDREN.

IN MEMORIAM

In loving memory of our dear husband and father, Mr. Charlie C. Spear, who passed away one year ago today, March 7, 1955.
"Gone but not forgotten."
MRS. CHARLIE C. SPEAR AND CHILDREN.

IN MEMORIAM

In memory of our mother, Mrs. Maude Iola Fretwell. Died March 7, 1946. We miss you as much today, as in the hour you passed away.
CHILDREN, GRANDCHILDREN.

ROBERTS MONUMENTS
VISIT OUR DISPLAY OR WRITE—FREE BOOKLET
477 Marietta St., N. W. AL. 0663

DIXIE Marble & Granite Co. Established 1900
275 Mayson Ave., N.E., at DeKalb AL. 5478

FUNERAL NOTICES

THOMASSON — Mr. **Frank T. Thomasson Sr.** of Carrollton died March 5, 1956. Surviving are his wife; daughter, Mrs. W. W. Mayfield, Macon; son, Mr. Frank Thomasson Jr., Carrollton; sisters, Mrs. W. S. Campbell, Mrs. J. H. Harris, Carrollton; Mrs. J. C. Thomas, LaGrange; brothers, Dr. W. E. Thomasson, Mr. J. L. Thomasson, Carrollton; Mr. E. W. Thomasson, Newnan; Mr. J. T. Thomasson, LaGrange. Funeral services will be conducted Wednesday, March 7, 1956, at 11 o'clock from the First Methodist Church with Rev. H. C. Stratton and Rev. Richard O. Flinn Jr. officiating. Interment City Cemetery. Almon Funeral Home, Carrollton, Ga.

KOONS—The friends of Rev. and Mrs. Robert G. Koons, Mr. and Mrs. R. E. Koons, Pfc. Robert Koons, Germany; Mr. and Mrs. W. R. Smith, and Mrs. Eunice Satterfield are invited to attend the funeral of **Rev. Robert G. Koons** Wednesday, March 7, 1956, at 3:30 o'clock, from Dillon's Chapel. Dr. C. E. Maddox will officiate. Interment, Westview Cemetery. The following gentlemen will please act as pallbearers and assemble at the chapel at 3:15 p.m.: Messrs. William A. Rhea Jr., T. J. Nelson, Raymond Hadden, George Hunnicutt, Fred Watts, Mr. Stephens, David Waters and Lt. Col. K. D. Burr. (Florists, 2 p.m.) J. Austin Dillon Co.

COLLINS—Mr. Walter L. Collins, age 70, Maysville, Ga., died Tuesday, March 6, at his residence following illness of 14 months. He was born in Stephens County. Funeral services will be held Thursday, March 8, at 11 a.m. at Tom's Creek Baptist Church, near Martin, Ga., Rev. V. A. Merck officiating. Interment in church cemetery. He is survived by his wife, Mrs. Hulda Stamey Collins; one daughter, Mrs. Ernest J. Meiere Jr., Lexington, N.C.; two grandchildren, Ellen and Carolyn Meiere; one brother and three sisters. The body will lie in state at Sanders Funeral Home, Commerce, Ga., until funeral hour.

McLENNON — The friends and relatives of Mr. Alex Creech McLennon, Mrs. Anna McLennon of Atlanta, Mr. and Mrs. Maurice Carmichael, Dillon, S. C.; Mr. and Mrs. Frank Wilkerson, Biloxi, Miss.; Mr. Max McLennon, Chicago, Ill., and Mr. and Mrs. K. M. McLinnon Jr. of Atlanta are invited to attend the funeral of **Mr. Alex Creech McLennon** Wednesday, March 7, 1956, at 2:30 p.m. at the Chapel of Peachtree Memorial Mortuary. Rev. James E. Rogers will officiate. Interment, Greenwood Cemetery.

LODGE NOTICES

Stated Assembly, Jason Burr Council No. 13, R&SM, 464 Cherokee Ave., SE, 7:30 p.m., Wednesday, March 7. Visitors welcome.
IRA R. HUFFAKER, I. M.
JOHN P. WEISIGER, Recorder.

Regular luncheon meeting of Atlanta Masonic Club No. 151, today, 12:15 p.m. at Luckie Street Y.M.C.A. Mr. Clarence Duncan will speak on: "Whys and Wherefores of Masonic Membership." All Masons invited.
A. C. SHELTON.

Regular communication Daylite Lodge No. 125, F. & A. M. this Wednesday, 10:30 a.m., 631 Seminole Ave., NE. This will be Pastors' Day. Light refreshments. Members urged to attend. Visiting brethren invited. By order of F. H. GREEN, W. M.
C. A. BALL, Secy.

(COLORED)

NESBITT—The friends and relatives of Mr. Wayman (Hot) Nesbitt, the son of Mrs. Mattie Nesbitt, the brother of Mr. and Mrs. Mitchell Nesbitt and family, Mrs. Bessie Stroud and family, Mrs. Clyde L. Nesbitt Bailey and family, Mr. and Mrs. Leon Nesbitt and family, Mr. and Mrs. Harold Nesbitt and family of Washington, D.C.; Mrs. Mable Henderson and family of New York, N.Y.; Rev. and Mrs. B. J. Johnson Jr., mother and family, the Hampton, Wyatt, Dickens, Stiggers and Swann families, nieces, nephews and cousins and a host of other relatives are invited to attend the funeral of **Mr. Wayman (Hot) Nesbitt** tomorrow (Thursday) at 2 p.m., from Ariel Bowen Methodist Church, corner Smith and Arthur streets, Rev. A. C. Epps officiating, assisted by Rev. E. G. Newton, Rev. Perkins, Rev. W. J. Jones, Rev. W. J. Rowe. The remains will lie in state at the residence, 440 Roy St., SW., from 5 p.m. today until the hour of the funeral. Flower ladies and pallbearers selected are requested to meet at the residence at 1:15 p.m. Interment, family lot, Chestnut Hill. Cox Bros.

HARDWICK—Mr. Gus Hardwick of Covington, Ga., the husband of Mrs. Claudia Hardwick, the father of Mrs. Minnie Crenshaw, Mrs. Ovide Woodson and Mr. Osie Hardwick. Other relatives and friends are invited to attend his funeral Thursday at 3 p.m. from Bethlehem Church, Rev. G. W. Huff, Rev. F. L. Thomas officiating. Sanford Funeral Home, Covington.

STARKS—Mrs. Margaret Starks of Rte. 3, Monroe, Ga., passed March 6. Funeral announced later. Young's, Monroe.

(COLORED)

BRONSON — Mrs. Sara Willie (Westbrooks) Bronson, the beloved sister of late Mr. Frank Westbrooks of 40 Bass St., SW, died in Philadelphia, Pa. The friends of the deceased and of Mrs. Lucinda Westbrooks, Atlanta; Mrs. Fannie W. O'Dell, Chicago; Mrs. Susie Mae Westbrooks, Philadelphia; and Mr. and Mrs. Rogers Russell, Atlanta; nieces and nephews, the Westbrooks family of South Atlanta and the Mathews and Castle families are invited to attend the funeral and interment of **Mrs. Sara Willie (Westbrooks) Bronson** Friday, March 9, 1956, in Philadelphia, Pa., with Rev. Marshall Shepherd in charge. Marcellous Thornton, mortician, 1424 Jonesboro Rd., SE.

LEWIS—Mrs. Gladys Lewis of 12½ Ross St., Rome, Ga., passed away Sunday morning in an Atlanta hospital. She was the sister of Mrs. Josephine Hunter, 872 Ira St., SW, Atlanta, Ga.; Mrs. Ethel Steed, Mrs. Orene Holines and Mr. James Bates, all of Rome, and the mother of Mr. Theo Hill Jr., Rome. Other relatives also survive. Funeral services will be held Thursday afternon at 2:30 o'clock at White Oak Baptist Church, Winder, Ga. Selected minister will officiate. Burial will be in Slanton Cemetery. Wilder & Moore, Rome, Ga.

SUMMEROUR — Mr. **Melvin Summerour** of 500 Auburn Ave., the husband of Mrs. Flora Summerour, the father of Mr. Johnnie Summerour, passed away at a local hospital March 6. Funeral announced later. Cox Brothers.

(COLORED)

BROWN—Mr. Oscar L. Brown of 517 Johnson Ave., NW. The friends and relatives of Mrs. Thelma Brown, wife of Mr. and Mrs. Billy Mitchell and family, Mrs. Daffie Banks and family, Mr. and Mrs. George Brown and family, Knoxville, Tenn.; Mr. and Mrs. George Sistunk and family, Tuskegee, Ala.; Mrs. Corine Washington and family, Toledo, Ohio; Mr. and Mrs. Marshall James and family, Mr. and Mrs. Robert Glover and family, are invited to attend the funeral of **Mr. Oscar L. Brown** Thursday, March 8, 1956, at 2 p.m. from Salem Baptist Church, Rev. C. S. Jackson officiating. Interment, South View Cemetery. Pollard Funeral Home.

LATIMORE — Mrs. **Lucy Latimore**, more than 100 years old. The friends and relatives are invited to attend her funeral tomorrow (Wednesday) from Pine Grove Baptist Church, Yatesville, Ga., at 1 p.m. Survivors are two daughters, Mrs. White, Atlanta Ga., Miss Mary Lyons, Richmond, Va.; son, Mr. Hubert Latimore, Yatesville, Ga.; 26 grandchildren, 11 great-grandchildren, four great-great-grandchildren, several nieces and nephews and a host of other relatives and friends. Neal's Funeral Home, Thomaston, Georgiia.

BROWN—Mrs. Lizzie Brown, formerly of Rover, Ga., passed in Philadelphia, Pa., March 5, 1956. Funeral services will be held Friday, March 9, 1956, in Philadelphia. Messages can be sent to 2415 W. Nichols St., Philadelphia, Pa.

FERRELL—Rev. Charlie Ferrell passed at his home, Rte. 2, Washington, Ga. Funeral later. T. A. McLendon, mortician.

(Advertisement)

FALSE TEETH
That Loosen
Need Not Embarrass

Many wearers of false teeth have suffered real embarrassment because their plate dropped, slipped or wobbled at just the wrong time. Do not live in fear of this happening to you. Just sprinkle a little FASTEETH, the alkaline (non-acid) powder, on your plates. Hold false teeth more firmly, so they feel more comfortable. Does not sour. Checks "plate odor" (denture breath) Get FASTEETH at any drug counter

LEGAL NOTICE

I have made application to the City Council for a Package Beer and Wine License at 909-911 Hunter St., SW. Hearing to be held by Police Committee March 28, 7:30 p.m., 175 Decatur St.
MRS. GENEVA MERRITT.

JAMES TOWNSEND
TAX EXPERT
Short Form $2 Long Form $4
State returns $2
Reasonable Fees for Business and Rental Returns
14 Forsyth, S. W. 8 'til 8 LA. 2506
Between Alabama St. and Viaduct

after Colds, Flu, Sore Throat
FEEL STRONGER FAST
Build-Up TIRED BLOOD*... Speed-Up Recovery!

If you feel tired and weak after illness, it may be due to iron-poor, Tired Blood. To *feel stronger fast*, try GERITOL, the high potency tonic that begins to strengthen Tired Blood in just 24 hours!

Two tablespoons of GERITOL contain twice the iron in a pound of calves' liver. In only 1 day, GERITOL iron is in your bloodstream carrying strength and energy to every part of your body. Get GERITOL, liquid or tablets. Feel stronger fast—in 7 days or your money back!
SAVE $1.00—Buy Economy Size
*Due to iron-deficiency anemia.

GERITOL for TIRED BLOOD

SEE
SUCCESSFUL GARDENING
BY HASTINGS

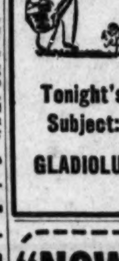

Learn more about gardening... America's first hobby. Charles Hudson, Jr., and Don Hastings, Jr. are featured.

Wednesdays
WSB-TV
6:30 P. M.

Tonight's Subject:
GLADIOLUS

LANE DRUG STORES

ours is the
BEST SERVICE
in town

WE'RE NOT BRAGGING when we say, *No better service can be provided.* Our men are courteous and quick, and we have all the modern equipment needed to give your Hotpoint Quality Appliances complete attention.

Hotpoint
AUTHORIZED SERVICE
Telephone
PL. 8-5581

"NOW I WEAR MY HEARING AID ENTIRELY AT MY EAR!"

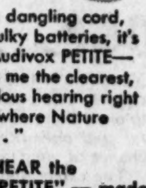

Without a dangling cord, without bulky batteries, it's called the Audivox PETITE—and it gives me the clearest, most marvelous hearing right at my ear, where Nature intended . . ."

SEE AND HEAR the Audivox "PETITE" — made by Audivox, Successor to Western Electric Hearing Aid Division now at the Authorized Audivox Hearing Specialist in Your Community.

If you can't come in, mail coupon.

Audiphone Co. of Atlanta
JOHN B. WHIDBY, Mgr.
Certified Hearing Aid Audiologist
260 Peachtree St., N. W AL. 1538
DAILY 9-5 — SAT. 9-1

Please send me without cost or obligation more facts on the Audivox "PETITE" hearing aid.
NAME________
ADDRESS________
CITY________ STATE________

JOURNAL-CONSTITUTION
WANT ADS PAY OFF

American Stocks

NEW YORK, March 6 (AP)

	Sales 100s	Close	Net Chg.
AcmeAlum	2	6⅝	— ⅛
AeroSup	3	3½	
Ainsworth	9	9	+ ⅛
AirAssoc	1	10⅛	
AlaGas	13	36	— ¼
AlaskaAirl	6	6	
AlliedArt	14	5	
AlliedCn	2	13⅝	
AmBanCar	46	1	— ⅛
AmBever	9	1⅝	
AmMarac	29	9	+ ⅛
AmSeal	8.50	15	
AnconLd	51	3⅝	+ ⅛
AngLauA	33	12⅝	— ⅛
ArkFOil	10	34¼	— ⅛
ArkLaGas	4	19½	+ ⅛
ArmstRubA	7	38½	— ¼
AroEquip	5	21⅛	+ ⅛
AtlCstLCo	6	49	+ ¼
AtlasCpwt	111	21	+ ¼
AtlasPlyw	42	10⅝	+ ⅝
AxeScience	20	9¼	
BaileySel	59	10⅛	+ ⅝
BaldSec	11	3⅝	
BariumStl	47	5½	— ⅛
BrazTrac	7	6⅞	
BrAmOil	176	42⅛	— ⅝
BrownCo	157	19	+ ¼
BrownFDis	22	19⅝	+1⅝
BrownRub	7	15⅝	+ ¼
BuckeyePL	3	23¼	— ⅛
BunkHill	10	19⅝	
BurmaMines	35	⅛	
BurryBis	3	6	
C&CSuper	292	1⅝	
Calg&Ed	127	27⅞	+ ⅝
CalElPw	19	14	+ ¼
CalvO&G	1	5⅝	+ ⅛
CanSoPet	29	1⅞	+ ⅛
CdnAtlOils	84	6¼	+ ⅛
CdnMarc	14	6	— ⅛
CdnPetrofpf	10	25	— ⅛
CansoNatGas	20	1⅛	— ⅛
CansoOilProd	27	2⅛	
Catalin	26	8⅛	+ ⅝
CenExplor	54	5½	+ ⅛
ChiefCMng	2	⅞	+ ⅛
ClarostMf	1	4½	— ⅛
CoastCOils	149	2⅛	
ColonialAirl	16	24	
ConnellyCont	6	4⅝	
ConGasUt	11	12½	— ⅛
ConMng	17	35¾	+ ¾
ConRoyal	2	12	— ⅝
CornucGM	1	½	
CreolePet	41	74⅝	+1⅝
CrownCPet	8	20¼	— ⅛
CrownDrug	3	2⅛	— ⅛
CubAtlSug	14	14⅛	— ¼
DavenpH	.25	15⅛	— ⅛
DetGrayI	13	3	+ ⅛
DevonLOils	6	1⅛	— ⅛
DomeExpl	79	8½	— ¼
DomStl&C	2	19⅝	— ¼
DorrOliv	4	13⅝	
DuMontLab	16	8⅝	— ⅛
Duraloy	3	5⅛	— ⅛
DuvalSul	31	49	— ¼
DynamAm	72	8¼	— ⅛
EastG&F	143	20⅝	—1
ElBond&S	31	28⅝	+ ¼
EquityCp	67	3⅞	+ ⅛
EurekaCp	55	1⅛	— ⅛
FairchCm	12	22½	+ ⅛
FargoOils	69	2⅛	
FlyingTigr	14	9½	— ⅛
FordCanA	7	121½	— ⅛
FordLtd	64	4⅝	
Fuller,GA	4	15¼	
GenPlywood	8	3¼	
GiantYel	9	5⅞	— ⅛
GlenAld	2	14¼	— ⅛
GoldfldCn	37	1¼	— ⅛
GrayMfg	5	16	— ⅝
GtLakO&C	29	1⅞	
GtSwGrass	155	5½	+ ⅛
HavLitho	1	2⅝	— ⅛
HazelBish	14	5½	
Hazeltine	2	44	
HeclaMin	2	10⅝	— ¼
HollGold	7	24¾	+ ⅛
HumbleO	5	120	
IllZinc	8	12½	+ ¼
ImpOil	36	43⅝	— ⅝
InsNAm	4.00	113	—2
IntPetrol	125	33⅝	+ ⅛
InvesRoy	4	2⅝	— ¼
JupiterOils	64	2½	— ⅛
KaiserMot	30	3½	
KingsCLt	1	14⅝	+ ⅛
KingstPd	1	3	
KirkLkG	52	⅛	
KroppF	21	3⅞	+ ¼
KroyOils	217	1⅝	+ ¼
LakeShM	20	5½	+ ⅛
LakeyFd	2	7¼	— ⅛
LaLand	19	120¼	— ½
McDonAirc	48	31	+ ⅞
McWillD	7	21	— ⅝
MeadJohn	12	26½	—1
Menasco	13	5⅞	
MerrillPet	96	16⅝	— ⅝
MesabiIron	16	44⅝	— ⅝
MidStPet	30	11⅝	— ¼
MinCpCan	2	25⅛	— ¼
Molybden	32	28⅝	+ ¼
NatAlfDeh	6	11	
NatBellH	10	3⅞	+ ⅛
NatPet	69	4⅝	+ ¼
NatPresInd	1	10⅞	— ⅛
NatRubM	8	30	
NatUnElec	24	3⅝	
NatUSRad	5	12⅝	+ ⅛
NBritDOil	62	2⅛	+ ⅛
NJZinc	138	47	+ ⅝
NMex&Ar	13	17¾	
NewPkMng	34	2⅝	+ ⅛
NoCdnOils	71	5¼	— ⅛
NoeastAirl	11	11⅛	—1
OkaltaOils	28	2¼	+ ⅛
OlympR	15	8⅝	— ⅛
PacPetLtd	334	13⅝	+ ⅝
PancoastPet	20	1⅝	
PantepOil	26	5	
Pepperell	4	58¼	+ ½
Pioneer	1	1⅞	+ ⅛
PiperAirc	9	13½	
PolarisMn	11	2⅛	
ProdCorp	9	2⅝	— ⅛
RichmRad	2	8⅝	+ ⅛
RioGrVG	1	3⅛	+ ⅛
RomeCbl	4	26	+ ½
RoyalOil	57	14⅛	
RyanAero	4	33	+ ¼
Ryer&Hay	2	6⅝	— ⅛
StLawrCp	9	84⅞	— ⅛
SeapphPet	87	3¼	— ⅛
ScullinStl	1	38½	
SentinelRad	21	8½	
ShatDenn	7	9¾	— ⅛
SherwWm	3	108	
SignalOilA	19	34⅞	
Simca	4	29	—1
SingerMf	7	40⅝	+ ⅝
Sonotone	10	4⅞	
SoPennOil	5	35⅛	
StdFact	36	5½	
StdOilKy	3	59⅝	
StdPack	151	10	+ ⅛
StdPw&Lt	5	18⅞	+ ⅛
StdThom	2	5⅝	
StarrettCp	6	3½	
SterlAlPd	2	16⅛	+ ¼
SterlInc	1	3¼	+ ⅛
SterlPrec	114	4⅛	
SupTool	66	7	+ ⅛
TampaEl	16	28¾	+ ⅝
Technico	31	11½	
ThiokolCh	77	35⅞	—2½
ToklanOil	7	8⅛	
TransEm	26	2⅛	
TriCont	155	11⅝	— ⅛
UnexcellCh	3	5⅛	
UnitAircPd	4	5⅝	
UnitShoe	24	54⅛	+ ⅛
USFoilB	154	41¼	+ ⅝
UtahIdSug	73	5	
VenezSyn	3	9⅝	
VenezPet	1.00	98	+1
WalthamWat	203	2⅛	+ ¼
Webb&Knapp	61	2⅛	
WoodleyPet	1	60⅝	— ⅝
WrightH	40	2	— ⅛

NEW YORK, March 6 (AP)—Approximate final total American Exchange stock sales today, 1,090,000; total stock sales year ago, 1,173,975. Approximate final total bond sales today, $180,000; total bond sales year ago, $90,000.

Livestock Quotations.

ATLANTA HOGS AND NORTH GEORGIA CATTLE (USDA-GDA)

North Georgia cattle (Monday's auction): Receipts totaled 125 cattle and 150 calves. Trading fairly active, and cattle and calf prices figured fully steady. Good 600-750-lb. slaughter steers and heifers $15.75-17,000, commercial steers 14.00-16.00, commercial heifers $13.50-15.50, utility steers and heifers $12.50-14.00, cutter $11.00-12.50. Utility cows $11.25-13.00, cutter $10.25-11.50, canners $9.00-10.50, shelly canners down to $8.75. Bulls scarce, few utility and commercial bulls $13.00-14.00, cutter $11.00-12.50, good slaughter calves $17.00-18.75, commercial $14.75-17.00, utility $12.50-15.00, cull calves $9.00-13.00. Few commercial and good vealers $15.00-22.00. Good stocker and feeder steers $15.00-16.25, common and medium $13.00-15.00. Inferior and common heifers $10.50-13.00. Good stocker calves $16.00-17.00, common and medium $13.00-16.00, inferior calves $10.00-14.00. Inferior and common stock cows $9.00-11.50.

Estimated receipts packing plants Atlanta area 550 cattle, 300 calves, 3,000 hogs. Hog market steady Tuesday. Bulk of mixed U.S. No. 1 and 2 200-230-lb. barrows and gilts $12.75, with sorted U.S. No. 1 at $13.00-13.50, U.S. No. 3 and medium grade these weights $12.25, 235-270 pounds $12.00 to $12.50, 270-290 lbs. $11.75-12.00, 290-350 lbs. $10.50-11.50, 350 lbs. up $9.75, 180-200 lbs. $12.25-12.50, 160-180 lbs. $11.50-12.25, 140-160 lbs. $11.00-11.50, 120-140 lbs. $10.00-11.00, 100-120 lbs. $10.00. Sows 180-350 lbs. $10.75-11.00, 355-450 lbs. $10.25-10.75, 455-550 lbs. $9.50-10.25, 555 lbs. and up $9.00. Stags $9.00 down.

SOUTHEASTERN HOG MARKET (USDA-GDA)

THOMASVILLE, Ga., March 6 (AP)—Estimated livestock receipts totaled 600 cattle, 200 calves and 3,200 hogs at major packing plants at Albany, Moultrie, Thomasville, Tifton, Dothan and Jacksonville. Hogs mostly steady to as much as 25 lower. Most plants buying U.S. No. 1, 2 and 3 soft, semi-hard and hard 180-240 lb. barrows and gilts 11.25-11.75, selected lots No. 1 and 2 grades 200-240 lbs. up to 12.25 at Tifton and mostly No. 1 grade 190-230 lbs. 12.25 at Moultrie. Mixed grades 160-180 lbs. in the area 10.75-11.25, some 11.65. 140-160 lbs. 9.50-10.75, 235-270 lbs. 10.75-11.25, some 11.75 and 270-350 lbs. 9.00-10.50. Sows 6.50-9.25. At country sales Monday in south Georgia and Florida 180-240 lb. barrows and gilts 11.35-11.65.

CHICAGO LIVESTOCK

CHICAGO, March 6 (AP)—(USDA)—Salable hogs 11,000; fairly active early, later trade slow, steady to 25 higher on butchers, mostly 25 higher on weights 250-lb. and heavier; closed only steady to strong, mainly on weights under 240 lbs.; sows uneven, but mostly 25 higher; around 85 head selected No. 1 and 2s 200-210-lb. butchers 12.65; most No. 1 to 3s 190-260-lb. 11.75-12.25; popular price 12.00; a few hundred 190-220-lb. mostly No. 1 and 2s 12.50; most No. 2 and 3s 270-340 lbs. 11.25-11.75; a few lots 350-400 lb. butchers 11.00-11.25; larger lots 350-600-lb. sows 9.75-11.00, little below 10.00; a few lots 350-lb. and lighter mostly on the butcher type 11.25-11.50.

Salable cattle 7,500; salable calves 300; steers weak to 25 lower than early Monday, or steady with the close Monday; heifers slow, steady to 50 lower than early Monday; utility and commercial cows about steady; canners and cutters fully steady; bulls, vealers and stockers and feeders steady; a half load prime 1,100-lb. steers 24.50; a few loads high choice and prime steers 20.00-22.50; a load of prime heavy steers 22.50; bulk good to choice steers 15.50-19.50; utility and commercial steers 12.50-14.50; a load of 800-lb. cutter Holstein steers 12.00; good to high choice heifers 15.25-18.75; utility and commercial heifers 11.50-14.50; utility and commercial cows 10.50-12.50; canners and cutters 9.50-11.50; utility and commercial bulls 14.00-15.50; vealers 26.00 down; a few head light culls as low as 8.00; 80 head good and choice 990-lb. feeding steers 16.50; common $15-lb. mixed breeds 12.25.

KIM

The lovely set of photographs of Kim Novak in the new issue of LOOK Magazine will help to explain why cynical old Hollywood producers stand up to applaud her whenever she walks by. The photographs will also help explain why, in the same issue of LOOK, Kim is presented with LOOK's Movie Award as "The Year's Most Promising Newcomer."

Today—get LOOK

TO PLACE YOUR WANT ADS
Just Spell "W-A-N-T A-D"
(WA. 6823) on Your Dial

GENERAL WANT AD RATES
(Applies Outside State of Georgia)
Sunday ...... $1.05 per line
Daily ...... $1.00 per line
(5% Cash Discount)
Minimum ad accepted two lines.

DAILY: All want ads appear in both the daily Constitution (morning) and daily Journal (evening) in consecutive issues of morning and evening and shall be measured and billed as a single advertisement. Office hours at 8 a.m. to 5 p.m. Monday through Saturday.

COMMERCIAL LINE RATES
(Applies Within State of Georgia)
1 time Sunday ...... 62c per line
1 time Daily ...... 61c per line
3 consecutive times (ea. day) 54c per line
7 consecutive times (ea. day) 50c per line
30 consecutive times (ea. day) 45c per line
(5% Discount for Cash)
Minimum ad accepted two lines.

TRANSIENT WORD RATES
1 time Daily (both papers) or Sunday ...... 12c per word
3 times consecutive. Daily (both papers) or Sunday... 11c per word
7 times consecutive. Daily (both papers) and Sunday 9½c per word
(5% Discount for Cash)
Minimum ad accepted 10 words.

ERRORS
Errors in classified advertising should be reported immediately to The Journal-Constitution will not be responsible for more than one incorrect insertion. Atlanta Newspapers, Inc., will not be liable for any error in advertisements to a greater extent than the cost of the space occupied by the item in the advertisement.

WHEN CANCELING A WANT AD
Be certain to ask for your cancellation number. This is your record and it is important that you have it in the event of any misunderstanding or adjustment.

CORRECTIONS
May be made on Sundays between the hours of 4 p.m. and 6 p.m. Please call WA. 5050—Extension 318.

DEADLINES
Monday: 5:45 p.m. Saturday. Tuesday through Saturday: 6 p.m. previous day. Sunday: 5 p.m. Friday. No new ads, corrections or cancellations can be accepted Saturday a.m. for the Sunday issue

INDEX TO WANT ADS

SPECIAL ANNOUNCEMENTS ......1-9 (Funeral Notices through Lodge Notices.)
ANNOUNCEMENTS ......10-28 (Truck Transportation through Rugs Cleaned and Dyed.)
BUSINESS DIRECTORY ......42 (Kind of Services Offered.)
EDUCATIONAL ......43-46 (Dancing Schools through Schools and Colleges.)
EMPLOYMENT ......47-63-A (Help Wanted, Male, through Situations Wanted, Female, Emp. Agcy.)
COLORED EMPLOYMENT ......64-69 (Help Wanted, Male, through Situations Wanted, Male and Female.)
FINANCIAL ......70-80 (Business Opportunities through Wanted to Borrow.)
LIVESTOCK, POULTRY ......81 (Poultry through Wanted Livestock.)
FOR SALE MISCELLANEOUS ......82-102 (Articles for Sale through Moving and Storage.)
ROOMS AND BOARD ......103-104 (Boarders Wanted through Hotels.)
ROOMS FOR RENT ......105-113 (Rooms, Furnished, through Wanted, Rooms and Board.)
RENTALS ......114-134-A (Apartments, Furnished through Wanted to Rent.)
REAL ESTATE ......135-180 (North Side through Real Estate Wanted.)
AUTOMOTIVE ......181-200 (Autos for sale through airplanes.)

ANNOUNCEMENTS

Cemetery Lots and Crypts 6

WESTVIEW—Beautiful family burial estate, beautifully located, monument section B. VErnon 7387.

Special Notices 7

NOTICE
This is to advise that employes of Atlanta Brick & Tile Co. are on STRIKE
PLEASE SUPPORT OUR STRIKE
United Brick & Clay Workers of America Local 560, AFL-CIO

IN ANSWERING help wanted ads with box numbers do not send originals of valuable papers. Copies will do as well.

Lost and Found 11

STRAYED Saturday, Glenwood section, male German police dog named "Butch." Choke chain with Hall County tags, extra toe one front paw; very strict diet, please do not feed. Reward. Call DEarborn 8061.

LOST — SMALL WHITE DOG, MALE CHIHUAHUA, FAT, DEFORMED FOOT, NEAR SCOTT DRIVE-IN SATURDAY. NAME, POCO. REWARD. DE. 6902.

LOST OR STRAYED — Cascade Heights section. Black and grey male German Police dog, answers to name "Buddy," child's pet. Please call PLaza 3-0474. Reward.

LOST in Davison's Saturday, black cloth purse. Finder keep money. Please, please return keepsake billfold monogrammed "Mary." VErnon 9208. Mrs. Allen. 1298 Piedmont.

LOST — Chartreuse Parakeet from Maryvale Drive off Peachcrest Road, Decatur. EVergreen 6683 after 5 p.m.

LOST—Dachshund dog, very old, very feeble. Baltimore place and Spring street. Reward. EMerson 5754.

BLACK and white female beagle, lost in vicinity Campbellton Rd., SW. Reward. PLaza 5-8228.

LOST—Man's brown wallet, money, receipts. John Jefferson. WA. 5395. 695 Fair St., SW. Reward.

LOST—Blue Parakeet, Roxboro Road vicinity; answers to name "Rickey." Reward. CHerokee 6695.

LADY'S red billfold, lost Sat., vic. McCrory's Whitehall Store. Reward. EL. 8296. SY. 4-6224.

LOST—Green parakeet, talks, named "Squeeky," West End. Phone evenings, PL. 3-4712.

LOST—Man's chain tie clasp with 9 chip diamonds. Reward to finder. MElrose 4-5251.

LOST — Black patent leather high-heel shoe Saturday. WA. 5477 or EX. 9743.

LOST—Eyeglasses, H. L. Green store. Please call PL. 5-7243, Eugenia.

FOLDA-ROLA baby stroller. Grant Park section. CRescent 3558.

LOST — 1 diamond ring. Reward. WAlnut 2305.

Nurseries and Baby Sitters 12

PIEDMONT PARK AREA FULLY LICENSED NURSERY Transportation EL. 5867

SMALL approved nursery, opening for 2. Transportation. Reasonable rates. CRescent 4397.

STAY AND PLAY — Vacancy, hot meals, supervised play, transportation. CRescent 3722.

WILL keep one child in my home. 5 days week. Vcinity Oglethorpe Apts. 47-9529.

WILL baby sit day or night. (Colored.) AL. 7451.

Personals 13

TEAR THIS OUT
WONDERFUL EASTER GIFT
BEAUTIFUL hand-colored 8x10 portrait photograph of yourself or child will make an ideal Easter present for friends or relatives. It's yours for only 98c (a regular $7 value). If you present this coupon within 10 days at our studio. Only one offer to a person or family and this may not be used in conjunction with any other advertising offer.
TOOLEY-MYRON STUDIO 117 Peachtree St., NE

DO YOU LIKE TO DANCE?
MAKE dancing your career. Enroll today, if you are between the ages of 21 and 35. Fred Astaire offers you glamorous career in dancing. Our many shows offer you experience for stage and TV work. No experience necessary. Call AL. 1766, between 10 a.m. and 10 p.m. for personal interview.
FRED ASTAIRE STUDIOS 104½ FORSYTH ST.

CASH REWARD
WILL be paid by reliable contractor for information leading to the sale of remodeling repairs or additions to homes. Phone CY. 8595.

YOUNG man wants ride from Clifton Way-Emory section every morning, 7:30 to Doctors Building. MElrose 6-3391, after 6.

LOST SOMETHING VALUABLE? A Lost and Found ad in the Journal-Constitution Want-Ad section will help you locate that missing item. Just spell "Want Ad" (WA. 6823) on your phone dial.

Personals 13

CARPORTS, EL. 5821
Protect Your Family Servant

GET the Merle Norma look. Merle Norma cosmetics, free demonstration by appt. PL. 3-6212.

"DIXIE FLOWER PATCH" Perfume HUSSEY'S, 114 S. Broad St.

LEARN to dance the Arthur Murray Way. Studio, 181 Carnegie Way.

CURTAINS expertly laundered. Pickup. CY. 2087.

Business Personals 14

WA. 8114 ANY TIME
ROOMS ADDED
Porches, Carports Enclosed Our Specialty
INTERNATIONAL CONST. CO.
PLANS IDEAS SUGGESTIONS
FREE ESTIMATES
WA. 8114

INCOME TAX RETURNS PREPARED
12½ BROAD ST., NW Across St. P'tree Arcade
LONG FORM $4
SHORT FORM $2
STATE RETURN $2
BUSINESS RETURN ......REAS.
8:30 a.m. to 8:30 p.m., MU. 8-1406

TAX EXPERT, LA. 2506
JAMES TOWNSEND 8:30 TO 8:30
SHORT FORM $2.00
LONG FORM $4.00
STATE RETURNS $2.00
BUS. RENTAL RETURNS REAS.
14 FORSYTH ST., SW. AT VIADUCT

INCOME TAX RETURNS PREPARED
CALL
CHARLES A. DeLOACH
CY. 7814 706 Volunteer Bldg.

PAID BLOOD DONORS
LINDEN Branch blood bank is now accepting applicants for screening as paid blood donors at 85 Merritts Ave., NE. Phone EM. 3385. 9 a.m. to 4 p.m. Monday through Friday; Saturday, 9 to 12.

INCOME TAX SERVICE
J. E. WILSON & CO. CY. 4220
7 YRS. TAX EXP. LL.B. DEGREE RATES $2 UP. 9 A.M.-9 P.M. 72 SPRING, OPP. TERM. STA. FORMERLY OPOSITE BUS STA.

TO make her love you more, bring your best girl every Sunday. Delicious SMORGASBORD evening dinner. DIXIE HUNT HOTEL COFFEE SHOP, GAINESVILLE, GA.

ATLANTA'S leading shade shop: any size, color. Low prices, 1-day service. Shades cleaned. Ed Oxford & Associates, 1039 N. Highland at Va. EL. 3831 days. ME. 4-3229 nights.

Income Tax Prepared
REASONABLE, by experts. Jarvis Tax Service, 601 Chamber of Commerce Bldg.

TAX RETURNS prepared. State and Fed., long, $4; short, $2. Open 9-8. Sat. 9-5. 11½ Forsyth St., NW, opposite Journal. Bob Tribble. WA. 8792.

Tax Returns Prepared
EX-TREASURY AGENT
CR. 3851, ofc. EV. 0122, res.

TAX RETURNS-BKKPG. SERV. State And Fed.—Long, $4; Short, $2. Small Business Returns, $10 up. For appointment, 9-9 call AT. 3364.

INCOME TAX returns prepared in your home, nights and weekends, individual and businesses. Reasonable rates. ME. 4-2568. 47-5342.

DECATUR TX RETURNS
REAS. rates, 125 Hood Cir. EV. 4260.

INCOME TAX RETURNS
815 CANDLER BL. WA. 3465

INCOME TAX prepared by retired U.S. tax agents. Reasonable fees. LA. 7656. 710 Walton Bldg.

TAX RETURNS—Individuals, small business, bookkeeping service. Foster Hilton, CRescent 8602.

INCOME TAX SERVICE — Ernest Stephens, POplar 7-5514, between Hapeville-Forest Park.

INCOME TAX prepared, in the home or pick up and delivery, day or night. PL. 3-8688.

TAX RETURNS—Formerly revenue agent. Jack Pritchett, day, AL. 3021; night, MU. 8-1531.

INCOME TAX return prepared your home any time. Individual, business, rental. DIxie 2761.

TAX returns prepared. Decatur, East Lake, Glenwood. Reasonable CRescent 0707.

ADVERTISEMENTS — Address by hand or type. Telephone MUrray 8-9408.

INCOME TAX RETURNS
LA. 2853 Any Time AT. 5219

INCOME tax returns. Your home. Stewart, CRescent 8161, ME. 6-3039.

INCOME tax returns prepared in your home. W. B. Ashe, DE. 9074.

INCOME TAX—State, federal. Your home or mine. PLaza 8-4280.

TAX returns prepared in your home, any time. Bailey, DI. 3620.

INCOME TAX service in your home. Any day. PO. 1-6307.

Dress Making—Tailoring 16

DRESSMAKING and alterations. Reasonable. For appointment, call CRescent 1452.

Slipcovers, Drapes, Curtains 18

SLIP COVERS cut in your home. Expert work. Sofa and 2 chairs, $18 (labor cost). Fine selection fabrics. Draperies made to your order $1 pr. (unlined); $1.50 pr. (lined). Excel. savings. Fabric Shop, 141 Ala. St., SW. CY. 8469.

DRAPERIES — $1 per panel labor (lined or unlined). Free estimates. Consultant brings samples and measures. We install. Fabrics: $1.98 to $2.98 yd. Home Drapery Shop. AL. 4495. AL. 6753.

DARPERIES, slip covers, cornices, fine fabrics 98c to $2.98 yrd. Custom made, expert work, free estimates. Witham's fabrics, 1377 Gordon St., SW. PL. 3-8312.

DRAPERIES and slipcovers expertly made at great saving from our beautiful selection of fabrics. MILL END STORE, 106 Hunter St., SW. LA. 7221.

SAVE UP TO 25% on drapes, slip covers and curtains, custom made for your home. Call PO. 7-9529 for free estimate.

12 MONTHS TO PAY
DRAPES, cornices, slipcovers, upholstering. Mr. Ritchie. VE. 4138.

UPHOLSTERING, drapery, cornices, slipcovers, fine fabrics. Mr. Davis. AT. 2063

DRAPERIES, cornices, slipcovers. The Interior Shop. Mrs. Gill. PLaza 3-6522.

SLIP COVERS made in your home. Mrs. Fuller. CH. 2856. DE. 3537.

DRAPES, cor. boards and slip covers. Peggy Smith, DE. 5055. Best ref.

SLIPCOVERS, 2 pieces, $15. Mrs. Shermer. ELgin 4093.

BUSINESS DIRECTORY—

Building—General Repairs

PHONE CY. 8595
ROOMS ADDED
LOWEST PRICES IN CITY BANK REFERENCES
Kitchens and Bathrooms Modernized
Painting — Roofing
Wallpaper — Siding
Plastering — Plumbing
Paneling — Garages
Underpinning — Driveways
Attic Work — Floors Tiled
Rooms Added — Floors Sanded
FREE ESTIMATES
Workmen and Material Insured
AAPEX CO., CONTR.
285 N. HIGHLAND AVE., NE
CY. 8595
Nites—EM. 6366—Holidays

YOU MUST "TRY LEE AND SEE"
To Save Money On
Repairs, Remodeling, Rooms, Roofing, Siding
ALL WORK GUARANTEED LOW MONTHLY PAYMENTS NO DOWN PAYMENT REQUIRED
Lee Home Improvement
AL. 4585, Any Time

REMODELING ADDITIONS—REPAIRS
OF ALL KINDS
JOBS 100% GUARANTEED
FREE ESTIMATES
ROBBINS HOME IMP.
40 Pryor St., SW
Call LAmar 7712
Nights, Weekends—VE. 0895

NEW LOW PRICES
ON
REMODELING — REPAIRING
NEW ROOMS $695—10x12
NEW ROOFS $149—Avg. Size
NO DOWN PAYMENT TAKE 90 TO 120 DAYS BEFORE YOU START PAYING
FREE ESTIMATES
ACE HOME IMPR. CO.
CY. 7718 ANY TIME

Building—General Repairs

FREE WARRANTY BOND
Guarantees My Work
COMPLETE ROOM $750
Get My Free Estimate On All Types of Remodeling
I Need Winter Work to Keep My Men Busy
NO DOWN PAYMENTS REQUIRED 1ST PAYMENT MAY
CALL ME DAY OR NIGHT
ABBOTT
ELgin 6741

GUARANTEED Roofing—Siding
INSTALLED by experts. 10-year guarantee on materials and labor. FHA or Sears Terms. Low Monthly Payments.
SEARS, ROEBUCK & CO.
Northeast WA. 6040 — West End PL. 8-4511 — Buckhead EX. 7571 — Marietta 8-2601

REMODELING SPECIALISTS
NO DOWN PAYMENT
1 TO 15 YEARS TO PAY
ALpine 1904
NIGHTS. VE. 6255
Wilson Contracting Co.
TRADE MARK

NEW KITCHEN
We Handle Entire Job No Sub-Contractors
NEW ROOMS ADDED
REPAIR WORK, REMODELING GARAGES—CARPORT
Cash or Terms
GENERAL CONTRACTING CO.
PO. 1-8474 Nights PL. 8-4704

NO DOWN PAYMENT 1 TO 15 YEARS TO PAY FREE ESTIMATES
Roofing — Painting
Siding — Papering
Plumbing — Underpinning
Enclosed Porches — Concrete Work
Bradbury Roofing & Siding Co.
1197 Lucile Ave. PL. 3-1642 Nights VE. 8585 PL. 5-5088

HOME IMPROVEMENT
ALL TYPE repairs. Rooms, porches built. Concrete work. Painting, papering. Floor sanding. Small mo. pay. GULLATT CONTRACTING CO. PL. 3-6489

An Ethical and Reliable Service Satisfaction guaranteed. May we bid?
HOLLAND CONST. CO.
AT. 4996, any time

FOR GOOD CARPENTER or PAINTER
Call WILLINGHAM LUMBER CO., VE. 5357.

Collins Bldg. Contractors
SPECIALIZING in home remodeling, room additions, garages, carports and gen'l repairs. Free estimates. DE. 5872. PL. 8-1067.

ROOFING, SIDING AND REPAIRS LET US recommend a reliable contractor, free estimates. Financing avail. Ben Hill Lumber and Supply Co. PL. 5-7711.

PINE LAKE Construction Co. All kinds of repairs. Painting. Remodeling. New additions. Guaranteed. Free estimates. 43-9194

CALL BROWN. Save on all repairs: Roofing, siding, painting, gutters, garages, rooms. PO. 7-1361. PO. 1-4251.

REPAIRS, painting, screening porch. New additions. Armstrong, Contractor. PL. 3-6561, nights PL. 3-0432.

I SPECIALIZE in garages, rock walls, underpinning, d'ways, repairs. Terms. Free est. Myrick. PL. 3-8987.

THE SUN ROOM CO. Specializing in modern porch inclosures. Free esti. EL. 6153. ME. 4-4717.

CARPENTERING, ROOFING, PAINTING. FREE ESTIMATES. PL. 8-4569.

SMALL OR LARGE REPAIRS FROM $10 UP. TERMS. PO. 7-5463.

Cement Work—Waterproofing

SPECIAL Spring prices on asphalt and concrete drives. Parking areas. Acme Driveway Co., EV. 1414; night, MU. 8-9505.

JOE HUNT—47-3456
DRIVES, BSMTS., BLOCKS, ETC.

DRIVEWAYS and terraces. Thick and strong concrete guaranteed. Prompt work. PO. 7-8279.

DRIVEWAYS, basements, founda., etc. Free est. B. F. Sears, DI. 3439.

Dr'ways, sidewalks, patios, etc. Free estimate. VE. 0274; AL. 1961, p.m.

RELIABLE painters, waterproofers. Contractors Supplies Corp. EV. 5491.

ALL types of cement work, plowing, grading, tractor work. PO. 1-6777.

BRICK and block work. No job too large or small. WA. 6746. DI. 7205.

Carpenter Work

PORCHES, steps, sills replaced. All small jobs. Free est. MU. 8-7568.

RELIABLE carpentering and repair work. 25 years' exp. PL. 5-3002.

Chimney—Furnace Repairs

CHIMNEYS REPAIRED VACUUM CLEANED ATLANTA CONST. CO. CY. 7317

Electrical Work

Electrical Problems?—Call Us
FREE estimates on installation of adequate wiring for your present and future electrical requirements.
NO DOWN PAYMENT
Low Monthly Installments
Jarrett Electric Co.—DI. 5763

INSTALL adequate wiring in your home. New and rewiring. One-day service in Greater Atlanta. Specializing in wiring for major appliances. ELgin 7416.

BANK FINANCING ARRANGED
IS YOUR wiring system safe? Avoid accidents. We rewire old houses. No money down. 1-10 yrs. to pay. 8:30 to 4. AL. 4815; nights, AT. 5165.

ELEC. WORK—Reasonable prices. Estimates free. Terms. PL. 8-5233.

Floor Finishing

FLOOR sanding and finishing. Tile linoleum. Calloway. ALpine 3071.

Furnaces—Heating Systems

24-HR. Heating Service. Free est. Trade old heaters on new furnace. 1-10 years to pay. AL. 4815. night PO. 1-4712.

Grading—Excavating

BULLDOZER and pan, front-end loader trucks. Hire by hour or contract. Top soil and stone. Free estimates. Day or night. G. C. Ingram. DI. 8397.

BULLDOZER WORK. No job too small. Free estimates. PL. 5-4978.

FILL DIRT, soils, sawdust. Small grading jobs a specialty. AL. 6979.

Hauling

WOODS SOIL, fill dirt, crushed stone, flagstone, rotted sawdust, cotton mote. Patios, rock walls, landscaping. Free est. SY. 4-5264.

GOOD rich, black topsoil with or without Bermuda. 5 yds., $10. Stone Mountain 9126 days; night, 4602.

LIGHT moving or hauling. Reasonable rates. PL. 3-9242. PL. 5-5323.

BLACK WOODS SOIL—The best you can buy. CH. 7327.

Landscaping—Tree Service

COW MANURE
ROTTED, PULVERIZED BROWNLEE & LIVELY EXCHANGE 1568

GINN EXPERT TREE SERVICE—Pruning, removal, fertilizing. DIxie 2019.

DANGEROUS trees removed or trimmed, gutters cleaned. PO. 7-6305.

EXPERT tree removal. Fully insured. Taylor Tree Serv., PL. 8-1706.

LANDSCAPING BY NIX EVERGREEN 8684

SHADE TREES, walls or foundations installed. DI. 7357.

Moving

ECONOMY moving and delivery service. Reasonable rates. CY. 9204.

DIAMOND MOVING
We haul for less. LA. 4537. CY. 3168

FLANIGAN The Moving Man, Inc. has superior service. LA. 7576.

Painting

PAINTING, interior and exterior. White, reliable veteran, does own work. Free estimates. Work guaranteed. DI. 4362.

FOR painting interior, exterior. Call Ralph Babington. Free estimates. MU. 8-0999.

PAINTING, inside and out. White labor. Work guaranteed. MU. 8-5557.

RELIABLE painters, waterproofers. Contractors Supplies Corp. EV. 5491.

I WOULD like to paint your home. G. J. Morris, CRescent 7581.

EXPERT PAINTING, interior or exterior. PO. 7-5463. White labor.

LET MAC do your painting and carpenter repairs. ME. 6-3808.

ROOMS painted and Kem-Toned. CALL PLaza 5-3843.

Painting and Decorating

PAINTING, PAPERING — The best in workmanship. Mr. Bell. EM. 4642.

PAINTING, papering, 20 yrs.' exp. Free est. Mr. Murphy. CR. 7091.

Painting and Papering

PAINTING, papering, old paper removed. 20 yrs.' exp. White labor. Work guar. J. M. Chambers. DI. 8959.

PAPERING, painting. Kem-Tone. All work guaranteed. Isaac Webb. PL. 3-0095.

REPAIRING, papering, plastering, painting, sanding. Robt. Webb. PL. 3-9076.

RMS. papered, $10; Kem-Toned, $5. Ptg., plast. Elijah Webb, PL. 3-5090.

PAINTING, papering. FHA terms. Free estimates. Hawkins. PL. 3-3346.

Plastering

PLASTERING, stucco, cement, papering, painting, carpentering. Reasonable. Guaranteed. Gaston. CY. 1337.

Plumbing

PLUMBING, installations. Repairs, septic tanks installed. PL. 5-0881.

Roofing and Guttering

BUILT-UP and shingle roofing of all types. Gutters cleaned and painted. New construction and general repairs. Free est. T. E. Coleman. SY. 4-4993.

ROOFS REPAIRED—Reroofing, siding, gutters cleaned, painted, repaired. J. H. KINARD ROOFING CO. PL. 3-8242. DAY OR NIGHT.

ROOF LEAKS STOPPED, $3 John Rawlins, day or night, AT. 3009

SAVE on gutters, repaired and replaced. Walker. PO. 7-5917.

ROOF REPAIRS BY EXPERTS. JONES. LA. 5632

Roofing and Siding

HAPPY ROOFING CO. — Siding, built-up roofs, repairs a specialty. Prompt service. MU. 8-0913.

HONEST ROOFING BY HONEST ROOFERS. JONES, LA. 5632.

Septic Tanks

SEPTIC tanks cleaned. $15 and up. Rod., installed. Charles W. Seagraves Jr., CR. 6865; SY. 4-6991.

Upholstering

CALL US for your reupholstering. 35 years' experience. Easy terms. BASS FURNITURE CO. MU. 8-5123 146 Mitchell St.

Venetian Blinds

TRADE-IN OLD Blinds or Shades on new Custom-made Venetians! High cash allowance. Save money. New tapes, cleaning, refinishing. Ed Oxford & Associates, 1039 N. Highland at Va. EL. 3831 days. ME. 4-3229 nights.

EDUCATIONAL—

Schools and Colleges 46

WANTED VETERANS
UNDERGRADUATES, high school graduates, college graduates, MALE AND FEMALE WHO WERE IN SERVICE AFTER JUNE 25, 1950, to train as bookkeepers, office managers, executive secretaries and B.A. executives. Increase your present earnings now. Up to $1,920 per year by enrolling now. Call AL. 6813 for details.
Marsh Business College
822 Ivy St., NE

HIGH SCHOOL AT HOME AMERICAN SCHOOL 58 YEARS OPERATION
OUR graduates have entered over 500 colleges. Write for free booklet. Dept. "A", P. O. Box 412, North Side Station, Atlanta, Georgia.

FOR STEADY employment LEARN BEAUTY CULTURE. Full time or part time day class for shift workers. Call or write: MOLER COLLEGE. 341½ Marietta St. AL. 8209.

EMPLOYMENT—

Help Wanted—Male 47

STAFF AUDITOR
LEADING casualty insurance company's expansion in the Southeast creates outstanding opportunity for young man, age 23-30. College degree in accounting desirable, but degree in business administration will be satisfactory. Prefer 2 years' experience in auditing or other accounting work. Man selected will be resident in Atlanta, but will conduct audits in offices located in various Southeastern states.
POSITION affords excellent starting salary and employe benefits (including profit-sharing) with opportunity for advancement. Write, stating qualifications and salary expected, to K. O., 70, Journal-Constitution. Enclose small photo if available.

YOUNG MEN Outstanding Opportunity
FOR young men, 21-30, dealer contact work. Small amount of travel involved. Single preferred, but will consider married men, free to travel. Sales experience desirable, minimum high school, some college preferred.
THIS is not a collection job.
STRAIGHT SALARY CAR FURNISHED
LIBERAL company benefits, including retirement plan, group insurance, paid vacations, etc.
Apply in person, or call Mr. Rittman.
G. A. C. Finance Corp.
520 W. P'tree, NW EL. 7501

ENGINEER CIVIL, MECHANICAL OR ELECTRICAL
FOR plant in Northeast Florida community with ideal year-round living conditions and recreational facilities. A PERMANENT position in our engineering staff is now open for a young engineer having at least a BS degree. The position offers broad experience in design, estimating, equipment selection and field follow-up. Advancment would be limited only by individual ability.
MEMBERS of Armed Services with early release dates are encouraged to apply.
MAIL RESUME, salary requirement and transcript of college record, if available, to Personnel Manager, Rayonier, Incorporated, Fernandina, Florida.

ACCOUNTING CLERK
HOME OFFICE of new manufacturing plant desires ambitious young man with some accounting experience. Must be high school graduate. Prefer someone with business administration training and supervisory potential. Salary commensurate with ability. Liberal employe benefits with scheduled advancement. Apply Employment office, H. W. Lay & Co., 4520 Peachtree Industrial Blvd., Chamblee, Ga.

PHARMACIST
IF YOU are a Registered Pharmacist, we have an excellent opportunity for you. Immediate employment with good starting salary and opportunity for advancement. Many employe benefits. All replies confidential. X. G., 22, Journal-Constitution.

INDUSTRIAL EDITOR
CAREER opportunity with expanding public relations department of young, rapidly growing national firm for young men under 30 with one to three years' industrial editing experience. Degree in journalism and artistic ability helpful.
MAN selected will be editor of company-wide newspaper and be expected to handle other writing assignments with equal ease.
EXCELLENT employe benefits and advancement potentials. Salary to $6,000 annually depending on background. Forward complete resume and photo to R. J., 901, Journal-Constitution.

Collection Manager
YOUNG man, 25-35, for position in credit and collection department, and selected must be capable of assuming complete charge of collection department. Thorough knowledge of retail credit office procedure essential. Excellent promotional opportunities offered.
SEE MR. HOOPER,
Myers-Dickson Furn. Co.
138 WHITEHALL ST., SW

Help Wanted—Male 47

EXPERIENCED FURNITURE SALESMAN
AN extraordinary opening for additional top quality furniture salesman accustomed to making good income. Some knowledge of decoration helpful but not essential. Must be under 35, well groomed, alert and intelligent. Top earnings. Steady advancement to executive work, if proven ability. Apply Mr. Edmundson:
MYERS-PEACHTREE
554 Peachtree St.

SALARY $100
Career Opportunity
Ages 19 to 25
YOUNG man wanted for local branch in cost chain organization, experience unnecessary, must be very ambitious, able to converse intelligently and pleasant, good appearance. We are a National Chain with 50 offices in the United States and Canada.
Appointments only. LA. 2292, Mr. Lee.

IF you want a selling opportunity far above average, are aggressive, have a good appearance and a pleasing personality, it will pay you to investigate what we have to offer:
1. Salary while training.
2. Liberal commission plus bonus.
3. Protected territory.
4. Life, family hospital insurance.
5. Opportunity for advancement.
6. Heavy national and local advertising.
PREVIOUS sales experience helpful but not entirely essential. Car necessary. Phone for appointment. Anchor Post Fence Division, 4740 Miller Dr., Chamblee, Ga., phone 47-5228.

Wanted Comptroller
FOR LARGE RETAIL FURNITURE STORE. MUST BE WILLING TO WORK AS WELL AS SUPERVISE. GENEROUS LIFE INSURANCE AND HOSPITAL BENEFITS. MUST FURNISH REFERENCES AND WRITTEN RESUME. APPLY IN PERSON TO L. G. SHERMAN.
HENDERSON FURN. CO.
137 WHITEHALL ST., SW

Automobile General Casualty Underwriter
ALL-AROUND automobile underwriter with 3 or more years' experience. Salary commensurate with ability and experience. liberal company benefits. Lumbermens Mutual Casualty Co. Call J. B. Davis, EL. 5781.

CHEMIST
MALE graduate chemist or chemical engineer, age 21-30. Excellent working conditions. Good opportunity. Hospital and medical policy, paid vacation, many benefits. Weekday, WA. 1884, from 8 to 4 p.m. or CR. 5725 from 6 to 8 p.m., Saturday and Sunday CR. 5725 from 9 a.m. to 6 p.m.

INSTALLMENT DEPT. MAN
EXCELLENT opportunity for man who can qualify. Experience in installment, sales and collections preferred. Nationally established concern with fine public acceptance. All ins. and retirement benefits. Age 25-33. Offers splendid future for advancement and security. For interview phone Mr. Young, PL. 3-4112.

ASSISTANT MANAGERS
DUE to promotion and expansion, progressive finance company needs several men to learn loan business. This territory has average trainee promotion to manager within 6 months. Must be willing to relocate. We offer group insurance, paid vacations, sick leave and profit sharing plan. If you are between ages 21-30, apply in person to Atlanta Loan and Investment Corp., 86 Ivy St., NE. Mr. L. H. Knight. No phone calls, please.

YOUNG MAN
GOOD opportunity to learn and advance in finance business with local branch of national organization. 2 yrs. college or equivalent business experience. Car furnished. Call Mr. H. C. Irvin for appt.
UNIVERSAL CIT CREDIT CORP.
680 W. P'TREE

INSURANCE
HAVE one debit for man who can produce. Are you earning enough cash to meet your obligations, or in a rut? You want to get ahead? If so, see L. O. Wright. With our salaries and commissions and our variety of policies you can go places. We have life, H. and A., hospital, surgical and many other forms of insurance. Apply 10 a.m., 902 Georgia Savings Bank Building.

MAN WITH CAR
PICK up vacuums from customers who call our office for service. Married man with car, having knowledge of Atlanta preferred, age 25-45. $1.97 on all approved estimates, opportunity for advancement. Full-time only. Apply 735 Spring St., NW. 1-3 p.m. only.

MEN WANTED 40 TO 55
YEARS OF AGE to train for sales work. Pay while training. Must be honest, sober, have plenty of responsibility, grammar school education or less, be able to drive and willing to work hard for good pay. FOR appointment, call O. W. Wagoner between 9 and 11 a.m., LA. 6961; after 11 a.m., WA. 7766.

METAL FINISHER
WANTED — High-class body and fender metal finisher, with at least 10 years' experience. Must be sober, dependable and able to furnish references. Good working conditions, vacation with pay and insurance benefits. Contact Mr. Porter or Mr. Davis at Capital Automobile Company Body Shop, 784 Spring St., NW. Telephone, EMerson 1661.

WANTED TOP FLIGHT GRINDER MAN DIE MAKERS PLENTY OF OVERTIME
WALKER DIE, TOOL AND ENGINERING CO.
1002 BANKHEAD, NW
EM. 1122 after 6 p.m.
PL. 3-5536

MANAGER TRAINEES
HAVE opening for men, 21-30, to train for permanent positions with old-established firm. Planned training program insures manager's position for qualified men. Excellent employee benefits, including profit-sharing retirement plan. Apply in person only. Mr. Duke, 31¼ Edgewood Ave., NE.

WANTED
MANAGER—Outstanding opportunity for man with complete working knowledge of the Household Goods Moving and Warehousing business in a fast growing North Alabama town. Solicitation experience essential. Salary plus commission. Write giving full details, age, experience, salary history. All replies strictly confidential. A. T., 849, Journal-Constitution.

Engineering Draftsman
WITH experience in detailing structural and mechanical equipment. Call PL. 5-5701.
LINK BELT CO.

FURNITURE REPAIRMAN
EXPERIENCED in furniture repairs. Must have driver's license. Apply in person. Home Furniture Co., 86 Alabama Street, SW.

RESTAURANT MGR.
FOR combination restaurant-grill now under construction in medium-size Georgia city. Must be experienced in all phases of the business. Job offers good working conditions, family benefits and excellent future. Reply, stating age, experience and salary expected. J. E., 903, Journal-Constitution.

ROUTE SALESMAN
WHITMAN'S has an opening for experienced man over 25, for established cleaning and laundry route. 20% comm. Good territory. Permanent. High-caliber, aggressive salesman will earn $100-$120 per week. Apply Mr. Lee, Whitman's Laundry, 311 Edgewood Ave., SE.

Help Wanted—Male 47

PART TIME $43 WEEKLY
4 HOURS morning or evening until June 1st. Good reference, local resident, transp. necessary, possible to work both shifts. Apply Thursday only, 11 a.m.-2:30 p.m., or 7 p.m. sharp, 90 Edgewood Ave. Ask for Mr. Cline.

ROUTE SALESMEN
WHOLESALE bakery has openings for route salesmen. Permanent jobs, paid annual vacations, hospitalization insurance benefits. Must have high school education, married, between the ages 21-35. For appt. call R. L. Vickery, PL. 3-5131, American Bakeries Co.

OPPORTUNITY for a young man presently employed as manager of a CONSUMER FINANCE OFFICE to start on the ground floor with a new company on salary plus percentage of the profits. Reply in detail, including work history and base salary requirements. Box L. T., 895, Journal-Constitution. All replies confidential.

I NEED one neat, aggressive and ambitious young man with car to learn a business with a future. I will guarantee $50 per week plus commission while training. Advancement based on ability to learn. $75 to $95 per week after short training period. Apply L. Boggs, 306 B Elizabeth Lane, East Point. 9-1 or 5-7 Thursday.

MEAT SALESMAN
FOR progressive midwestern company catering to better class hotel and restaurant clientele. Excellent opportunity for right man in Atlanta territory. Give in detail personal qualifications, business background and earnings expected. Confidential. N. C., 858, Journal-Constitution.

APPLIANCE SALESMEN
EXPERIENCE preferred but not required. High School grads., age 21 to 45. Salary plus commission. Car necessary. Permanent job. Retirement plan, group insurance and other benefits. Apply: Personnel Dept., 4th floor, Gas Co., 243 Peachtree St.

TIRE SALESMAN
MUST HAVE previous experience selling tires to commercial accounts. Outside solicitation with various inside responsibilities. Good pay with insurance benefits. Call WA. 8866, Mr. Leon Goldstein, for appt. Prior Tire Co., Peachtree at Pine.

MAIL CLERK—Ambitious young man to work in mail department. Must be high school graduate, good driver and conscientious worker. Opportunity for advancement. 5-day week, free group insurance, pension plan, paid vacation. Apply Sherwin-Williams Co., 320 Peachtree or phone CY. 6676.

MEN—Two neat, ambitious and intelligent to service regular customers. No peddling, some sales. Experience not necessary. Car needed. I will start you at $50 week plus comm. Average earnings not less than $85 per week after 4 weeks training. Apply L. Bird, 746 Lee St., SW.

MANAGER TRAINEE
UNLIMITED opportunity for young man to learn the finance business. Requirements, must be married, 24 to 30 years of age, have car and be willing to work for future vocation. Apply 19¼ Peachtree St. (upstairs).

WANTED — Cabinetmakers and machine men for nationally known store fixture manufacturer. Permanent positions, 52 wks. per yr., plus overtime. Group insurance. Paid vacations. Must be experienced. Send age, references to P. O. Box 1969, Atlanta, Ga., or call CYpress 1541.

WILLING young men to train for assistants and managers. Liberal drawing account.
BUTLER'S SHOE STORE
55 Whitehall St., SW

MECHANIC
2 THOROUGHLY qualified mechanics experienced on late-model Chrysler products and familiar with Sun equipment and Powerflite transmissions. See Mr. Wilson, McClellan's, 500 N. Main, East Point.

PRESSMAN
EXP. on Miehle and Babcock cylinder presses—no others need apply. Steady work, good pay. Southern Poster Prtg., 138 Houston St.

Purchasing Department
YOUNG MAN needed to assist purchasing agent of industrial firm. Knowledge of traffic and inventory control helpful, excellent chance for advancement. Write in own hand to P.O. Box 1127.

Mechanical Engineer
TO MAKE layout and material take-off for popular brand of heating and air conditioning equipment. Must be capable of taking charge of this dept. Morgan Supply Co., 780 Gordon St., SW.

WANTED by large steel and aluminum sash company, man experienced in general building estimating. Position offers attractive salary and future. Give history of past experience, education and previous employment. V. D., 40, Journal-Constitution.

RESTAURANT OR SODA
EXPERIENCE helpful but not necessary. Need 2 men to operate rolling canteen. Must drive, be bondable, sober, dependable. Age 25 to 40. 186 Roger St., NE.

WANTED
INDUSTRIAL sewing machine mechanic. Must have 3 to 5 years' experience. Excellent opportunity. Pay commensurate with ability. Apply to White Knight Mfg. Co., Ozark, Ala., or phone 723.

Body and Glass Mechanic
FAMILIAR with door glass adjustments and water leak corrections. Prefer Chrysler product experience. See Mr. Wilson, McClellan's, 500 N. Main, East Point.

WANTED
FIRST-CLASS dry cleaning superintendent who can produce quality work. Apply to Mr. Loyd Hanes, Chesterfield Laundry, 409 Houston St. AL. 1681.

BUDGET TIRE MANAGER
$400 MINIMUM plus profit sharing. Prefer individual presently employed in this line who desires to better himself. Mathews Economy Station, 1289 Lee St., SW.

MAINTENANCE man, preferably familiar with Otis automatic elevators and Worthington air conditioning equipment, for a new 10-story apartment building. State qualifications and salary expected. C. D., 902, Journal-Constitution.

Production Assistant
INDUSTRIAL firm seeks man with H.S. Chemistry background. Age 22-28. Excellent opportunity for advancement. Phone AL. 7481. Mr. Adams.

3 YOUNG MEN, ages 21 to 35, for part-time work evenings and Saturdays, $1.95 per hour, plus car expense. Apply room 210 Luckie Street YMCA, 9 o'clock sharp this evening. No phone calls accepted.

MAIL CLERK
MAIL and messenger clerk, 21-26 yrs. of age. Good chance of advancement in accounting work. Call SY. 4-9547, Mr. Denham.

WANTED — Experienced sewing machine mechanic for men's shirt plant in east Tennessee. Write fully qualifications and references. Interview will be arranged. R. A., 898, Journal-Constitution.

LARGE Southern firm has opening in Mail Department for young man, 16 to 18 years old. Saturday afternoons off. Pleasant working conditions. See Mr. Andrew, 554 Peachtree St., NE.

YOUNG MAN interested in surveying work, at least high school graduate, to work as line man. Starting salary $1.25 per hr. 2970 Delowe Dr., East Point. Mt. Olive bus to Delowe Dr.

TREE SURGEON
NEED experienced men to earn top wages in this area. Residential work, no traveling. Permanent employment. EL. 1443.

EXCELLENT office position for well qualified man 30-40 with college education and A-1 references. Executive ability and experience necessary. Ga. Art Supply Co., 280 Garnett St., SW.

STORE managers and assistants. Due to expansion, the Green Circle Stores have a few openings. Growing company. Good future. Telephone LA. 0646 for appointment.

MOTOR FREIGHT RATE CLERK by common carrier. 20-35 years old. Minimum of 2 yrs'. exper. Familiar with S.M.C.R.C. and C. and S. Trfs. For appointment call AL. 2758.

BOOKKEEPER, experienced in plumbing and electrical office work. Salary, $75 week to start with chance for advancement. Address replies to P. O. Box 570, Macon, Ga.

BRICK KILN fireman, brick plant laborers, lift fork operators. Immediate employment, full-time work. Call SY. 4-7121 or report to Atlanta Brick and Tile Co., Bolton.

ASSISTANT construction estimator and take-off man. Starting salary, $100 per week with chance for advancement. Address replies to: P. O. Box 570, Macon, Ga.

BARBER WANTED—One of the best shops in Griffin in the heart of town. No drunks need apply. IMPERIAL BARBER SHOP, 104 South Hill St., Griffin, Ga.

RADIO ANNOUNCER with experience, ability, and flair for showmanship. Excellent pay with ideal working conditions for right man. WDUN, Gainesville, Georgia.

WANTED—Men with light mechanical experience, preferably in aluminum awning work. Apply in person, Mr. Allen, between 8 and 11. 1184 Pryor St., SW.

EARN $30 TO $55 a week in your spare time. Part-time Rawleigh Products district now open. Also one full time. Apply 1309 Bankhead Ave., NW, mornings.

SUPERVISOR
For Aircraft Interior Work
MUST be experienced in custom interiors. Apply Aero Corporation. PO. 7-7721.

Help Wanted—Male 47

WANTED — Combination Linotype and makeup man. Open job shop. Contact Gregory Printing and Office Supply, Phone 1240, Dalton, Georgia.

COUPLE to manage trailer park. Motel or park experience preferred. Write, telling about yourself. The P.D. Co., Box 14, Station A, Atlanta.

GRILL man who can handle a fast combination grill. Must be sober and reliable. No phone calls. Pine Cottage, 284 Ponce de Leon.

TWO MEN willing to work to replace 2 who won't. Short hours, good pay. See Mr. Clark, 312 Volunteer Bldg., 8:30 a.m.

TRUCK DRIVERS for CITY OF ATLANTA, age 21-50, $3.70 day, apply Personnel Office, City Hall, until further notice.

EXPERIENCED grill man. Reference required. Apply in person. Jake's Fine Foods, Trailway Bus Terminal.

ELDERLY men to work as news agents on trains. Union News Co., Terminal Station, Train Office, downstairs.

FIREMAN for CITY OF ATLANTA, 19-30, $265-$326, apply Personnel Office, City Hall, until vacancies filled.

EXPERIENCED truck body builders, woodworkers, welders. Yancey Brothers, 110 Jackson St., NE.

MECHANICAL draftsman for detail work on shop drawings. Contact Paul Alloway, PL. 5-5771.

CAB DRIVERS NEEDED — Ages 25 to 50. Blue and Gray Cabs. 371 Central Ave., SW.

BODY AND FENDER MAN — Good pay. Apply Trout's Garage, 1300 Sylvan Rd., SW.

EXPERIENCED service station attendant, nights, no drunks. 580 Ponce de Leon.

10 MEN, 25-45 yrs., to deliver circulars, $6 per day. Apply 18 Ivy St., NE, 7:15 a.m.

EXPERIENCED butcher and grocery man. Apply in person. 315 Peters St., SW.

WANTED — Bridge carpenters, $1.75 to $2 hour, 10-hour day. EMerson 3798 after 7.

EXPERIENCED design engineers Lockheed Aircraft Corp., Marietta

YOUNG MAN with accounting experience. Call Mr. Rhino, EL. 0847.

Estab. Watkins Rt. Full, pt. time Av. $2.50 hr. 419 Capitol Ave., SW

$10 DAY WHILE TRAINING, vets and non-vets. See ad under 58.

EXPERIENCED floor sander and finisher. MUrray 8-8948.

BRICK MASONS wanted. Apply Mr. Wilborn. Call 43-7889.

UNIFORM ROUTEMEN, future. 584 Edgewood Ave.

Employment Agency—Male 48

CPA—Travel. Future. To 40 ......$500-$600
Semi-Sr. Acct.—Travel. Any age ......$325-$425
Acct. Grad.—Public int. $300
Acct. Clerk.—Nt. student $275
Stock Control—Bookkeeper $270
Acct. Trng.—Sales int. Exp. + $325 +
Store Mgr. Trainees—Sales exp. Open
Trainees—H.S. grads. 25-50. Husky ......$200-$325
Chemistry Grads.—2 cos. Atl. $325
H. S. Grad.—Beginner clerk ..$185
Solicitor—22-35. Car nec. $300
Credit Trainee—Some exp. $300
Adjuster Trainees—Coll. grad. $300
Sales Trainee—Bus. grad. $300-$350
Sales Trainee—Math. grad. ...$500
Creative Advertising—To 35 ..$600
Claims Manager ......Open
Finance Manager (Loans) $400-$500
College Grads.—Reloc. ...$400-$525
Eng. Grads.—Reloc. ....$400-$750
Factory Sales Representatives, Salaried
Air Cond. Eng.—Atl. Future. To $500
Appliance Service—5-day. Raises $265
Reg. Sales Managers (3)—Various fields. Ages to 40. One to 45. Proven ability. Confidential applications without obligation.
The Private Employment Service
11th Flr., Mortgage Guarantee Bldg. Apply: 9-1

OPEN DAILY 8 TO 8
SALES UNDERWRITER Specialist, Marine elec. To $10,000
ENGINEERS ......to $600
DRAFTSMAN $600
SALESMEN ......to $600
CHEMISTS—Foods $325
UNDERWRITERS to $600
ACCOUNTANTS to $800
GENERAL OFFICE ......to $325
SALES CLERKS, fabrics to $260
BILLING CLERKS ......to $350
H. SCHOOL Trainees to $325
COLLEGE Trainees to $360
TURRET LATHE OPRS. ......Open
WINDOW DECORATORS ......Open
HARDWOOD GRADER ......Open
GLAZERS ......Open
TOOL & DIE Makers......Open
PRESSMAN ......Open
CONSTRUCTION Supv. ......Open
SHEET ROCK finisher ......Open
TRUCK & Auto Mechs. to $125 wk.
BODY-Fen. Mechs. to $125 wk.
INDUST. Ship Clerks ..Open
Radio-TV Mchs. to $125 wk.
AIRCRAFT MECHS., AE....$400 mo.
UPHLST.—Aero ......Open
COOKS—Grillmen to $100 wk.
TIRE Recappers ....$80 wk.
WELDERS......to $1.80 Hr.
UPHOLSTERERS ......$1.75 hr.
KITCHEN SUPERVISOR ......Open
CAB'T Shop-Draftsman $100 wk.
LAB. Technicians $275 mo.
DEPT. Mgr., Drapes Sal. +
ROUTEMEN ......to $500 mo.
MACHINISTS ......$2.50 hr.
CABLE SPLICER ......$340 mo.
BUTCHER ......Open
PRINTER ......Open
Also 500 Good Jobs Not Listed
PERSONALIZED INC.
6 North Ave., NW ELgin 3622

HAYS
SALES
Food pckging machy 6000
Intangibles, to merch 6000
Bus mach. local, train 3600
Pharm trainee; car, exp 4800
Soap trainee, coll; car 3600
Chem supplies 4800
Soap, exp only, to 45 4200 up
OFFICE
Cost acct trainee 3600
Jr accountant 4200
Credit mgr. mfg co open
Exec trainee, pref BBA 3000
Gen office trainee 2600
Cas underwriter trainee 3000
Finance trainee, car, exp 2600
Bookkeeper 4500
Invest. trainee, coll 3200
Invest. trainee, HS 2800
Finance trainee, no fee 3600
Billing Clerk 3000
GENERAL
Underwriter
Psy or soc sci
Shipping
Air lines ticket agent 2880
Reservations clerk 3060
Flight steward trainee, HS 2800
HAYS PERSONNEL SERVICE
1101 Georgia Savings Bank

A-1 EMPLOYMENT SERVICE
723 New Fulton Natl. Bldg.
INTERVIEWS 9-2
3 SALES Reps., college grads., 5 days $275-325
GEN. Off., adding mach., 5-da. $260
GEN. Off. Typist, 5 days $260
NEED 4 Foremen trainees, age 25-50, 5 days. Chemistry training in HS helpful, prefer Chamblee-Buckhead or B'head residents, HS education nec...$225-325
CLERK-Typist, 5 days, Natl. co. Near Fox Theater, 20-30 $250-275
MAP clerk, gen. off., 5-day...$200
GEN. office, 5 days, NE......$225
GEN. office, 5-day, 18-30 ....$217
SMALL office, type some, ans. phone, 19-35, excellent advancement $225
GEN. office, 5-day, town $235
GEN. off. Chamblee, 5-day ..$230
JR. auto Underwriter .... $300 up
723 New Fulton Natl. Bldg.

HERE'S YOUR JOB
SALESMAN, 27-37, exp. calling on drug and variety trade. Car, expenses, semi-annual bonus. $325-350
SALESMAN, sales exp., with some engr. trng. Excellent tech. trng. program. AAA Co. Wonderful oppr. for man who wants to build career. Sal. and com. after trng. $350-400
SALES TRAINEES, 24-35. Leading product. Car necessary $300
SALES TRAINEES, 20-35. Car not necessary. Sal. and com. after training $216
FINANCE TRAINEE, 2 yrs.' college. Management trng. program. Car and expenses furnished. $250
BILLING-MANIFEST CLK. $238
TYPIST, gen. ofc. duties $225
NORRELL PERSONNEL
One P'tree Bldg., Rm. 702, LA. 5271
Mem. Ga. Assoc. Pvt. Empl. Agencs.

SELECTED POSITIONS
MEAT Salesman, 25-35......$300
ROUTE Sales, Chamblee......$280
ACC'TING Clk. 20-30, Decatur $325
EXEC. Sec'y, 25-35......$300
CONTACT Man, 21-29, Finance $300
BOOKKEEPER, 25-35......$275
POSTING Stock Ledger......$275
COMPTOMETER Op. $260
RATE Clk. Fire Ins. $250
BILLING Clk. 22-32......$250
COLECTOR—Retail Crdt. $250
SALES—Correspondents (2)......$250
TYPIST, To 26......$225
MAIL Clk. 19-24......$200
ANDERSON PERSONNEL
Incorporated
1004—101 Marietta St. Bl. LA. 5673

Employment Agency—Male 48

EXECUTIVE SERVICE
(Member of Georgia Assn.)
Hours 8:30-5:30 or by Appt.
GENERAL Accountant 30-45, Mfg. firm, N. C. loc. ......to $7,500
COST Accountant, 30-45, Mfg. firm, N. C. loc. ......to $7,500
JR. Clk. 18-22 ......$208
OFC. Mgr. Trainee, 20-32 ....$260
OFFICE Clk. 22-35 ......$275
STOCK Clk., 2 yrs. H. S. $175
High School $175
SALES Corres. Trainee $275
CLK.-Typist 20-28 ......to $300
GENERAL Bkpr. 25-45 ......$350
INTERNAL Auditor $416
WAREHOUSE Mgr. 28-40, $350-400
MANY MORE
EXECUTIVE SERVICE
1716 Atlanta Fed. Bldg. WA. 5430

Sales Corresp., 22-30, some col. $230
Truck Sales, to 35, exp. Com. + $250
Ins. Sales, to 28, some col. local and relocate, car necessary ......to $300
Sales Trainees, various, col. grads ......Open
M. and E. Engineers and Sales Engineers ......to $750
Draftsmen, expr'd ......Open
Structural Designers, concrete, steel ......Open
Design Engineer, food mchy. ..Open
Cr. Trainee, acct. bkgr., car ..$300
Acct. Trainee, to 30 ......to $250
Internal Auditor, to 32 ......$5,000
Grad. Chemists, expr'd lab. wk. Open
Gen Mechanic, to 50, expr'd ..Open
RELIANCE EMP. SERVICE
903 Ga. Sav. Bk. Bldg., CY. 8556
Atlanta's Only Exclusive Male Agency

MUTUAL PERSONNEL
PURCHASING AGENT — Industrial purchasing exp. Age to 38. $350-400.
SALES ENG.—M.E. or C.E. degree. Age to 35. $400-500. Exp. & Comm.
FULL CHG. BK'KPR.—Branch office exp., 30-45. $350.
(4) CLK. TYPISTS—20-28. $220-250.
ACCN'T CLK.—21-28. $275.
MAIL CLK.—18-24. $195.
For Immediate Results Register With N. GAE DICKINSON
MUTUAL PERSONNEL
Mezz. Fl., P'mont Hotel, MU. 8-1763

MARTIN EMPLOYMENT
SALESMAN, retail fur. ......Open
ROUTE SALES...Top sal.+comm.
STONE POLISHER, exp......$360
RATE CLERK, 22-35......$350
TYPIST, 50 wpm......$240
GEN. OFF., some typing......$225
BILLING CLERK $210
TRAINEE, finance $225
COOK, under 30......$255
GRILLMEN (3 openings)......$240
PARK LOT attendant, 22-30..$200
984 PEACHTREE ST. EL. 5771

PAIR
PERSONNEL SERVICE
SHIPPING CLK., 5 yrs.' exp. $375
LAB. CHEMIST, student $325
IBM OPR., nite shift $300
IBM Opr., no wiring ......to $300
TYPIST, bill. dept. $300
PRESS OPR., trainee (18-25) Open
312 FORSYTH BLDG.

DENTON
A PERSONNEL SERVICE WITH A PERSONAL INTEREST
4 BILLING CLKS., on typewrtr., 22-30......$300 up
METAL INSPECTOR $310
2 COST ACCOUNTANTS $350
430 Candler Bldg. AL. 6841

ATKINS PERSONNEL SERVICE
403-12 Atlanta National Bldg.

WEST END EMPLOYMENT SERV.
IBM CLERK ......Open
847½ Gordon St., SW PL. 8-3928

MARTIN EMPLOYMENT
984 PEACHTREE ST. EL. 5771

BLACKWELL PERSONNEL SERV.
1515 Candler Bldg. MU. 8-7020

Salesmen 49

SALESMEN WANTED
For Atlanta and other Georgia territories to represent
KOOLVENT
AMERICA'S MOST POPULAR ALUMINUM AWNINGS
APPLICANTS must be experienced in direct selling of top quality Home Improvement Products . . . no high-pressure men wanted. Substantial earnings. Permanent connection for qualified men. Write or phone for interview.
KOOLVENT METAL AWNING CO.
344 Luckie St., NW
WA. 8201 Atlanta, Ga.

AUTOMOBILE SALESMEN
EXPERIENCED. If you are between the age of 25-40 and would like to connect yourself with a nationwide organization where your earnings and chance for advancement are limited only by your ability, we would like to talk with you. We will teach you our method of volume operation from the ground up. Our commission plan is the best in the industry. If you like hard work, want to make a lot of money and believe that you are potential sales manager material, see Johnny Bolton or Tommy Thompson in person today. No phone calls.
AT
HUB FORD
450 PEACHTREE ST., NE

Office Machine Salesmen
2 MORE men wanted to complete our sales team. Age 25-40. Some business equipment selling experience desirable, but not essential, as training will be given. Salary while training followed by the best commission deal in the office machine business. Earnings should exceed $7,000 in first year. This is a newly established division of a multimillion-dollar company shortly to put on the market a new offset duplicator and presently handling the world-famous Gestetner stencil duplicator.
TO THOSE looking for an insured future and a remunerative and interesting career, this is a unique opportunity. Call Mr. Begg, EM. 7111, for appointment.
THE WHITIN BUSINESS EQUIPMENT CORP.
728 SPRING ST., NW

IF you want a selling opportunity far above average, are aggressive, have a good appearance and a pleasing personality, it will pay you to investigate what we have to offer:
1. Salary while training.
2. Liberal commission plus bonus.
3. Protected territory.
4. Life, family hospital insurance.
5. Opportunity for advancement.
6. Heavy national and local advertising.
PREVIOUS sales experience helpful but not entirely essential. Car necessary. Phone for appointment. Anchor Post Fence Division, 4740 Miller Dr., Chamblee, Ga., phone 47-5228.

SALESMAN
NATIONALLY known automobile seat cover manufacturer in business 71 years and rated over million dollars, requires young traveling salesman, age 25 to 35, to call on established Automotive Jobbers in Florida and Georgia and do missionary work with their salesmen. Good drawing account with commissions applied. Must have selling experience in Automotive industry. In replying, state age, past experience, education, references, marital status and any other pertinent details to warrant an interview.
Crawford Manufacturing Co., Inc.
Box 1496 Richmond, Va.

SEE MORE RENT DOLLARS! Use the Journal-Constitution Want Ads often! Join the ranks of moneymaking property owners who depend on classified ads. Just spell "Want Ad" (WA. 6823) on your dial.

Salesmen 49

A LEGAL RESERVE COMPANY
SPECIALIZING in hospitalization offers several men, or women, on a full-time basis, this splendid opportunity if they qualify:
1. Can you live on $100 weekly comm. until fully trained? Many of our men make much more from the start.
2. ARE you over 25 and have a car? The older you are, the better.
3. WOULD you be interested in becoming one of our managers after several months? We are rapidly growing company.
4. WOULD you like to call only on people who have written in to us for information? We do not "cold canvas."
5. WILL you follow instructions? Our company has grown so fast because we have a complete training program.
CALL CH. 9511 for appointment or come by, Monday through Friday.
3471 PEACHTREE RD.

ROOFING—SIDING
EXPERIENCED MEN TO SELL
FORD BONDED ROOFS
AND ALL TYPES siding to home owners, men in nearby towns welcome. Take advantage of our advertising program. We know you can increase your earnings.
Jett Roofing & Siding Co.
1490 Lucile Ave., SW

CHANGE NOW FOR BETTER LIVING
QUAKER HILL, INC., expanding, needs additional salesmen in Atlanta. Several others for nearby places. Exceptional year-round earnings from the beginning. Continued help and training in the field. No experience necessary. Beginners last 3 months averaged $25.96 per day work. Over 25, car necessary. Call M. R. McKinney, Piedmont Hotel, between 1-3 p.m. for personal interview.

NEED MONEY
Let Me Show You How to Get $40-$50 CASH DAILY FRESH MAIL-IN LEADS
I TELL you who to see and what to say when you get there. We have 70 per cent to 90 per cent closure and a short visual sales presentation. Rapid promotion to manager. Over 21 years. Car necessary. Apply 873 Spring St., NW, Room 109.

OPPORTUNITY
Building Material Salesman
ESTABLISHED firm offers unusual opportunity to experienced man who knows Atlanta and can qualify to sell general contractors and home builders. Background must include retail sales. High school education required. Must own car. Give references in application. Salary open according to experience and ability. Write E. H., 13, Journal-Constitution.

ROUTE SALESMAN
WANTED for established cake route serving retail grocery stores, guaranteed salary plus commission, also other company benefits. Must be neat, honest and not afraid of hard work. Apply only in person. Dolly Madison Cake Co., 58 Gilmer St., SE.

PAINT SALESMAN
SALESMAN for established local territory selling painting contr. and building maint. accounts with Sherwin-Williams Co., world's largest paint mfr. Good salary, expenses, bonus, co. plan Life ins., liberal retirement plan. Excellent opportunity for advancement. Write or phone W. A. Mullis, Sherwin-Williams Co., 826 Gordon St., SW, PL. 3-9739.

SALESMAN to sell building materials. Architectural degree or civil engineering degree desired, or experience selling to general contractors and subcontractors, and promoting to architects. Ability to read construction blueprints and do estimating necessary. Commission and drawing account. Willing to travel or relocate. Age 25 to 35. L. P., 874, Journal-Constitution.

Automobile Salesmen
2 NEW-CAR MEN AND 2 USED-CAR MEN. EXPERIENCED PEOPLE ONLY. I HAVE THE BEST CAR DEAL IN ATLANTA FOR AGGRESSIVE AMBITIOUS MEN. APPLY IN PERSON, MR. REAMES, REEVES MERCURY CO., 318 N. MAIN ST., EAST POINT.

PROMOTION MEN
FOR the hottest deal today, "Green Trading Stamps." 2 sales a day will earn you $45. $10,000-a-year men only call MU. 8-0757 until 10 A. M.

DO YOU NEED
$150 PER WEEK
WE HAVE immediate openings in the Atlanta area for men who want to work from qualified appointment leads. Must have a strong desire to earn $150 per week and up. Car necessary. Call VE. 1331 for interview, Mon., Tues., Wed. only.

WANTED—Several neat, courteous men for our fast-expanding sales organization. Supervised training for those who qualify. Guaranteed income. Wonderful opportunity for men willing to work. Call or apply in person, between 10 a.m. and 3 p.m. Atlanta Roofing Supply Co., 66 5th St., NW. Mr. Rowland, AT. 9727.

SALESMAN — Decorative Fabrics representative wanted for the Southern States excluding Florida. Should reside in Atlanta area. Territory already well established. Must be experienced and have good trade contracts. Reply to David Stapler, President, Stapler Fabrics, Inc., 1224 Walnut Street, Philadelphia 7, Penn.

BE YOUR own boss. Opening for ambitious men to distribute line consisting of food products, cosmetics, medical preparations and brushes. Full or part time. Apply 233 Buckhead Ave., NE, 9 to 12 a.m., Mon. through Fri.; or call EX. 7223, 9 to 12 a.m., or 47-4178 afternoons and evenings.

NATIONALLY known company needs outstanding men, 30-45, for sales careers. No traveling. Guaranteed semi-monthly compensation based on budget requirements, plus commissions. An opportunity to make real money. Give qualifications, telephone number to S. U., 163, Journal-Constitution. Confidential.

GET IN ON BABY BOOM
EXPANDING company would like to add several men. Will talk to married men who would like to "grow" with us. Neat appearance and car essential. We supply leads. Top commission, no canvassing. Call Mr. Dyer, WAlnut 0617 for appointment tween 10 and 5.

QUALIFIED by education, appearance and intangible selling experience to sell exhibit space in international expositions to top Atlanta executives. Prospects plentiful. Full office cooperation. Top commission earnings and permanent position with long-established firm. Car essential. DIxie 4674.

PART-TIME EVENINGS
$8 NIGHT SALARY
PLUS EXP. OR COM. PLUS BONUS
HOURS 8 P.M. TO 11 P.M.
MUST be married, have a car, at least High School graduate. If you are free to work 4 nights a week, call EV. 8108.

SNOW-MASTER
TWO good salesmen for a seasonable summer item. Phone VE. 0650, 6 to 8 p.m.

OPENING for neat-appearing men for permanent sales work. Local territory. Nationally sold products. Income over $400 per month plus monthly bonus. No experience necessary for men who qualify. This is not a door-to-door job. For interview come to 7 Eleventh St., NE, Thurs., Mar. 8 between 9 a.m.-5 p.m.

DECATUR AREA
WE NEED several men between ages 21-45, to work qualified appointment leads. Only men who are interested in earning more than $100 per week will be considered. Car necessary. Please call VE. 1331, Mon., Tues., Wed. only.

Boys, Vets, Under 26
TRAVEL 36 states for National Circ. Co. Above-average income. Immediate cash draw. New cars furnished. Apply Mr. Downing, Ga. State Employment Service, 601 Western Union Bldg., 10 to 12, 3 to 5.

SALESMAN
FOR prominent termite control co. Must have experience in home improvement sales, or related field. This is a splendid opportunity. Apply 2055 Piedmont Rd., NE. EM. 7801, ask for Mr. Toomey.

SALESMAN
AGE 30 to 50, for intangibles. Permanent position for right person. Starting salary $70 a week. In reply give age and description, sales experience. T. B., 25, Journal-Constitution.

IF YOU CAN SELL OR THINK YOU CAN. CALL CYPRESS 2234.

TRUCK DRIVER SALESMEN
TO DELIVER automotive parts through Southeastern states. Only highest-type men considered, no drunks. Apply in person weekdays, 9 to 4. Republic Engine Corp., 3811 South St., Hapeville, Ga.

ROUTE SALESMEN
AGE 25-35, married, salary plus commission. Imperial Hotel, Peachtree and Ivy. Robert Jenkins, 9-2. CY. 7173, after 3.

SALESMEN
FOR furniture and appliance, inside and outside selling. Excellent opportunity for advancement. CH. 3788.

HAVE opening for insurance agent with old line legal reserve life insurance company. Average earnings $70 to $80 weekly. Must have car. AL. 7454 for appointment.

Salesmen 49

ALERT sales person with drive. With or without experience. Sell special advertising. Our men make $100 to $250 per week. Opportunity for traveling. Phone EV. 6525.

TWO men for Atlanta Sales Division Standard Dist. See Mr. Hoffman, 1-3 p.m. only. Wednesday through Friday. 315 Glenn Bldg.

FULL-TIME comm. salesman. Must have car. Direct selling house furnishings. AL. 2634 for appointment.

WANTED — Experienced motor truck salesman. Futral, MU. 8-4440. International Harvester.

3 MEN with cars, direct selling experience. CHerokee 9040 for appt.

Instructions—Male 51

A CAREER FOR YOU IN TRANSPORTATION

WANTED! Young men to learn Railroad Telegraphy, Station Agency and to Classify, Rate and Route Freight for railroads, motor transports, air lines, water carriers and industrial shippers. Approx. $300 per mo. and up to start.

Begin Now! GI Approved

SOUTHERN BUS. UNIV.

92 Fairlie St., NW LAmar 1853

TELEVISION — ELECTRONICS Accredited training. Placement service. Also VET-APPROVED. MU. 8-4431. Central Tech. Inst.

Trade Schools—Male 53

RADIO—TV—ELECTRONICS

MORE jobs for men trained by us than we can fill. Prepare in De Vry Tech's great labs, full time or part time. For info., W. F. White, 1058 Lindbergh Dr., NE. EX. 8554.

Day-Evening Classes

AIR COND. Radio-TV-Electronics. Atlanta School of Radio & TV Inc. 84 Pryor St., SW. AL. 1855-6.

EARN $10 DAY on job gotten you while learning Diesel, auto, body work, refr., mchst. GI ap. 410 Ga. Sav. Bank. 11 to 4 exc. Sat.

Help Wanted—Female 55

AIRLINE HOSTESSES

Start Now at Age 20

YOU CAN now fly with the finest airlines in the world with routes both in the United States and overseas if you can meet these qualifications: High school graduate, age 20-27, height 5'2" to 5'8", weight 100-135, attractive, unmarried, eyesight 20-50 or better. Training at company expense with pay. Apply T. E. Ashton, Atlanta Biltmore Hotel, Friday, March 9, 9 a.m. to 4 p.m. No phone calls.

Trans World Airlines
10 Richards Road
Kansas City, Mo.

CLERKS

ALSO

COMPTOMETER OPERATORS

HIGH SCHOOL GRADUATES AGE 18-30

STARTING SALARY BASED ON PREVIOUS EXPERIENCE

SCHEDULED INCREASES

Good Hours and Working Conditions. Downtown. 5-Day Week

AMERICAN TEL. & TEL. CO.
MU. 5-8600. Ext. 8176 or Ext. 588

COLLEGE GRAD.

ALSO

COLLEGE UNDERGRAD.

MAJOR clerical work of interesting and varied nature. Training on job for promotion within company. Excellent working conditions. 5-day week. Apply:

RETAIL CREDIT CO.

90 FAIRLIE ST., NW
(1st Block from Rialto Theater)

OFFICE WORK

WITH group of high grade young ladies.

NO EXPERIENCE or typing necessary. Minimum H. S. graduation required (college training desirable on some jobs). 5-day week. Training and advancement on job. Apply:

4th Floor Healey Bldg.

WANTED

GRADUATE registered scrub nurse for Battey Hospital. Good personnel policies and living conditions. Excellent beginning salary. Write Personnel Director.

BATTEY HOSPITAL
ROME, GA.

AMERICAN TELEPHONE AND TELEGRAPH COMPANY

Experienced Typists
At Least High School Graduates
AGE 18-30
Starting Rate Based on Education and Experience.
Shorthand Desirable But Not Essential
SCHEDULED INCREASES
Five-Day Week With Good Office Hours
MUrray 5-8600, Ext. 525

DICTAPHONE OPR.

EXPERIENCED operator with above average typing speed. Age 21 to 30. Excellent starting salary, merit increases and fine employe benefits. 5-day week. Apply:

SHELL OIL CO.
2000 Fulton Natl. Bank Bldg.

STENOGRAPHERS

IMMEDIATELY, $219 and $254 starting. Liberal employe benefits. Ages 18 to 55; 2 years county residence. Fulton County Civil Service Board, 310 County Adm. Bldg., 165 Central Ave., SW. WA. 8310, Ext. 339.

Help Wanted—Female 55

SECRETARY

FOR home office of large organization. Must be able to take shorthand reasonably fast and transcribe notes accurately. 5-day week. Congenial surroundings. Liberal employe benefits. Apply:

RETAIL CREDIT CO.

90 FAIRLIE ST., NW
(1st Block from Rialto Theater)

EXPERIENCED COSMETICIAN

NEEDED at Allen's. Applicant must have recent department store or specialty shop experience, top cosmetic line. Excellent earnings. 5½-day, 40-hour week. Apply Personnel Office.

J. P. ALLEN & CO.

STENO-CASHIER

FOR loan and finance company, prefer experience in this field, but will consider others; must have pleasing personality and appearance, and like to meet people, also must be an excellent typist. This is a permanent position offering many benefits including hospitalization insurance. Salary to start, $250. Call LA. 4751.

UNITED FINANCE CO.
414 Williams St., NW

CLERK-TYPIST

AGE 25-40. Prefer resident of NE Atlanta with experience in accounting work. Opening with established organization. Attractive salary, opportunity for advancement. 5-day, 40-hr. week. Apply:

SOUTHERN DAIRIES, INC.
Sealtest Dairy Products
593 GLEN IRIS DR., NE

TYPISTS

Needed at Once at Sears

YOUNG high school grads or the equivalent, age 16 to 25, who type 30 to 45 w.p.m. No experience necessary. Apply in person Monday through Friday: Mail Order Employment Office
SEARS, ROEBUCK & CO.
675 Ponce de Leon Ave., NE

STENO-SECRETARIES

POSITIONS now available for ambitious women, 22 to 45, proficient in shorthand and typing. 5-day week, Monday through Friday. Permanent, offering excellent opportunity for advancement. Many worthwhile employe benefits. Apply in person Monday through Friday.
MAIL ORDER EMPLOYMENT OFC.
SEARS, ROEBUCK & CO.
675 Ponce de Leon Ave., NE

GENERAL DUTY NURSES

EMORY UNIVERSITY Hospital has openings in clinical units for registered general duty nurses. Liberal employe benefits. 40-hr. week. Entrance salary approximately $250 per month for rotating shifts. For further information call DEarborn 1621, Ext. 365, or write Personnel Office, Emory University.

HIGH SCHOOL GRADS

SEVERAL openings for single girls, local residents, age 18-25, no experience necessary, no typing involved. Some night work on one of the jobs. Others are day jobs. See Mr. Pharr, 320 Western Union Bldg., cor. Marietta and Forsyth Sts. 8:30 a.m.-3:30 p.m.

Western Union Tel. Co.

CLERK-TYPIST

SUN FINANCE has opening for experienced typist. 5½-day position. Good starting salary and company benefits. Contact Mr. Markell, 35 Auburn Ave., AL. 3412.

STENOGRAPHER

GOOD typist with shorthand and Dictaphone experience, age 20-35, speed and accuracy important. Excellent opportunity to young lady who meets these qualifications. Group life insurance, cost of living, bonus group hospitalization, surgical and major medical program, an outstanding non-contributory retirement program. If you qualify call VErnon 7021 for confidential interview.
STATE FARM MUTUAL AUTO INS.
1127 Spring St., NW.

TYPIST

FOR BILLING, INVOICE EXTENSIONS AND GENERAL OFFICE WORK. PERMANENT POSITION WITH ESTABLISHED CANDY MANUFACTURER. 40-HOUR WEEK. AGE 25 TO 40.

JOHNSON FLUKER CO.
570 GLENN ST., SW
PL. 3-8188 MR. DUNN

CLERK-TYPIST

ALERT, conscientious, accurate typist under 30, capable of typing 50 w.p.m., to work in sales department. Job entails typing, miscellaneous correspondence, quotas and purchase orders. Good salary, 5-day week, excellent benefits. Call W. J. Thomas, AL. 3871. J. M. Tull Metal & Supply, Inc., for appointment.

PLEASANT WORK

YOUNG LADY, 21-30, work 40-45 hrs. each week. Must be free to work 3 nights week including Sun. Starting salary $50-$55 wk. If you are neat in appearance, possess a nice personality, dependable and have a reasonable education, apply in person to The General Store, 1983 Howell Mill Rd., NW.

CLERK-TYPIST

ATTRACTIVE young lady, 18-25, for interesting work with loan company. Typing essential, other experience not necessary. Permanent position, many company benefits. See Mr. Hope, Home Credit Co., 3 Forsyth Street, NW. AL. 0661.

STENOGRAPHER

AND experienced general office assistant familiar with payrolls, Social Security records and cash book postings. Permanent position, 44 hr. week. Pleasant working conditions. Good salary, paid vacation. Reply in own handwriting, stating age, experience and references. P. O. Box 35, Northside Station, Atlanta 5.

CLERK-TYPIST

ACCURATE Typist interested in permanent position with progressive mfg. concern. NW section. H.S. grad. Age 18-30. Good starting salary. All fringe benefits. VE. 0721.

STENOGRAPHER

PERMANENT job with a national company. Paid vacation, 5-day, 40-hour week. Many fringe benefits. Age 20-30, typing, shorthand required. PWX and transcribing experience desirable. West Peachtree address. Phone Mrs. Irwin, EM. 4567 for appointment. Square D Co.

SALES CLERKS

GOOD opportunity for ladies desiring permanent and part-time employment. Ages 18 to 40. Apply Richards 5-10-25c Stores, 495 Candler Rd., EV. 9235; and 150 Sycamore St., Decatur, EV. 6160.

STENO-CLERK

AGE 18 to 30. High School grad., experience preferred but not required. 5-day, 40-hour week. Full time, permanent job. Group hospitalization, and life insurance, paid vacation and other benefits. Apply: Personnel Dept., 4th floor, Gas Co., 243 Peachtree St.

TYPIST-CLERK

GENERAL Office Accounting Dept. needs fast and accurate typist with adding machine experience. Good working conditions. 40-hour week. Salary $190 month. Haverty Furniture Companies, Inc., 22 Edgewood Ave. See Mr. MacQuinn, 4th floor.

STENOGRAPHER

IMMEDIATE opening for young lady experienced in transcribing from Ediphone or dictaphone. 8-hour day, 5-day week. Free hospitalization and insurance, paid vacation. Please call Miss Owens, Pet Milk Co., EL. 7811, for interview.

Help Wanted—Female 55

CLERK-TYPIST

18 TO 35, high school or commercial graduate. Permanent position. 40-hour, 5-day week. Call Mr. George York, Monday through Friday, AT. 2721.
Westinghouse Electric Supply Corp.
1299 NORTHSIDE DR., NW

CLERK-TYPIST

NATIONAL organization has opening for clerk-typist, age 18 to 28, preferably single, high school graduate. Will consider beginner. 5-day week, air-conditioned office. Apply Service Fire Insurance Co., 1306½ Spring St., NW.

STENOGRAPHER—SW. Speed and accuracy in taking dictation important. 44-hour week. Excellent opportunity for good worker to grow with expanding hard goods business. Reply, stating age, experience, and starting salary desired to T. S., 723, Journal-Constitution.

TYPISTS, HIGH SCHOOL GRADUATES, AGE 18-35 FOR EMPLOYMENT IN LARGE FIRE INSURANCE OFFICE. WRITE OFFICE MANAGER, HARTFORD FIRE INSURANCE COMPANY, BOX 1720, ATLANTA, STATING AGE AND EXPERIENCE, OR PHONE WA. 1341.

CASHIER TRAINEE

18-22 ADDING machine, light typing, high school minimum. Northside address. Apply Mrs. Bankey.

SEARS—BUCKHEAD
3157 Peachtree Rd.

CLERK-TYPIST

MUST TYPE at least 50 w.p.m. 5-day week. Liberal employe benefits. Excellent chance for advancement. Home office of insurance company. If interested call George C. Jordan, VE. 0751.

WANTED immediately: Dietary Aide for large, modern hospital; excellent opportunity for person with therapeutic experience and good personality. Some college training preferred. $175, meals on duty. Guaranteed increments. T. S., 850, Journal-Constitution.

GENERAL OFFICE

EXPERIENCE in typing and use of 10 key adding machine necessary. Knowledge of bookkeeping desirable. 5 day, 40 hr. week. Moving to Chamblee shortly. A. S. Aloe Co., 492 Peachtree St., NE.

GIRL, 18 yrs or over in good health, high school grad. or equivalent for Clerk-Typist position in local office. Nationally known mfr., telephone central office equipment. For additional information and appt. call Mr. Blair, VE. 4767, 8:30 a.m. to 4:30 p.m.

CLERK-TYPIST

PERMANENT POSITION WITH OLD ESTABLISHED FIRM. VARIED AND INTERESTING WORK. 40-HOUR WEEK. AGE 20 TO 30. MASTER LOAN SERVICE, 61 FORSYTH ST., NW.

PLANTATION PIPE LINE CO.

HAS opening for file clerk-typist, age 18-24, 40-hr. week, liberal employe benefits.

161 SPRING ST. BLDG.
EMPLOYE RELATIONS DEPT.

LEGAL SECRETARY

PREVIOUS legal experience preferred, or suitable background of education and experience. Age 22-30. Replies confidential. Arnold, Coogler & Harris, Grant Bldg., CY. 6551.

HOSIERY—BAGS

NEAT, alert young lady, preferably experienced, to sell hosiery and bags. 5½-day wk., good salary plus liberal commission. Apply Manager, Butler's, 55 Whitehall St., SW.

SALESGIRL

HAVE opening for drug sales girl. Training on job. Excellent earnings include commissions. Good hours, no Sundays. Apply to The Reed Drug Co., 119 Alabama St., SW.

PEN AND INK BOOKKEEPER for small but growing wholesale business located SW. Some typing and general office work. 44-hour week. Write, giving age, experience, references and recent earnings to W. C., 101, Journal-Constitution.

CASHIER-CREDIT INTERVIEWERS

EXPERIENCED, good hours, excellent pay. Apply at once. Robinson's, 87 Whitehall St., SW.

Receptionist-Typist

IN BUCKHEAD. Pleasant surroundings, dealing with nice people 12:30 to 5:30 Monday through Friday. State salary expected. V. H. 133, Journal-Constitution.

IMMEDIATE opening, attractive surroundings, most desirable working conditions in Rhodes Center. CLERK-TYPIST, age 18 to 35, 5-day 37½ hours. Free hospitalization and insurance benefits. Days, AT. 5736; nights, AT. 4353.

TYPIST-CASHIER

YOUNG lady, 18-30, high school graduate, experience not necessary. Liberal employe benefits. Permanent position. See Mr. Lipscomb, 218 Grant Bldg.

EXPERIENCED CASHIER
Hrs.: 6:30 A. M. to 3:15 P. M.
SUNDAYS OFF
798½ Peachtree St.

LADIES for soda fountain and grill in suburban drugstore. Good hours and good pay. Living in this area preferred.
HAYS & WELDON
2000 Sylvan Rd., SW PL. 5-2588

Dictaphone Operator

HOSPITAL and surgical supply firm has immediate opening. 5-day 40-hour week. Moving to Chamblee shortly. 492 Peachtree St., NE.

SECRETARY

MUST BE good at statistical typing and dictation, age 25-35, downtown location, 5 day week, top salary commensurate with ability. AL. 4581.

GOOD TYPIST, general office work for counciling agency in 10th street area. Interesting work, pleasant surroundings. Write giving age, education, experience and references. H. O., 28, Journal-Constitution.

FLORIDA OPPORTUNITY — Secretary-Stenographer, under 35. AAAA company in lovely town. Send snapshot, age, experience, references and salary desired to W. J. Howey Company, Howey, Florida.

HAVE opening for salesiady trainee. Must have some knowledge of sewing. We train. Permanent. Salary and commission. Apply manager, Singer Sewing Machine Co., 2506 N. Decatur Plaza.

WANTED — Cashier-clerk, cigar counter. Hours 3 p.m. to 11 p.m., off-day Monday. Apply in person to R. W. Smith, Terminal Cafeteria, Greyhound Bus Station, 81 Cain St., Northwest.

Comptometer Operators

WE NEED 2 experienced comptometer operators immediately for about 2 months. 901 William Oliver Bldg., WA. 4932.

INSTRUCTOR AT ONCE — Must be a good hairdresser. Good pay and working conditions. Write or phone Rutledge Beauty College, 1002 Market St. Phone Chattanooga, Tenn., 5-3167.

STENO-CLERK II, for CITY OF ATLANTA, age 17-45, $234 mo., perm. job, retirement, hospitalization and sick leave. Apply Personnel Office, City Hall, for exam. until vacancies filled.

BOOKKEEPER 18-30

LARGE casualty insurance co. branch office. High school grad. Call Mrs. Jones, between 9 and 4. WA. 4221.

WAITRESSES TO LUNCHES
CROSSKEYS RESTAURANT
237 PEACHTREE

NEAT, alert young lady for marking and inspecting in a modern dry cleaning plant. Salary open. Apply in person, Morgan Cleaners & Laundry, 200 Atlanta Ave., Decatur.

GOOD TYPIST, 2 yrs. or more INSURANCE exp. necessary. Age up to 35. Gen'l Agcy. or Claim Dept. exp. particularly helpful. Preferred Risk Mut. Ins. Co., EL. 1522.

HOUSEKEEPER—Woman of good Christian standing to manage apartment household for man and two daughters 8 and 6. Phone EX. 6797 for details.

SKIP TRACER

EXPERIENCE required. Collection Agency. Call in person, 1314 William-Oliver Bldg.

SOUTHERN BELL TELEPHONE & TELEGRAPH CO. has attractive positions for more young women. Apply Employment Office, 51 Ivy St. Northeast.

GENERAL office work, typing and comptometering. Office of theater co., vic. Fox Theater. 5-day, 37½ hr. week. Parking privilege. ELgin 2637.

COUNTER waitress with grill experience. Not over 38 years of age. starting salary $175 month. 8 hours per day, 6 days wk. Phone ATwood 6011.

WANTED—Woman 25 to 35, retail shopping service, free to travel, high school grad. No experience necessary. Apply 304 One Peachtree Bldg.

CASHIER with drug store or cigar store experience, night and day, alternating shift, call Jack's Pharmacy at 2405 Piedmont Rd., NE. EX. 4646.

CLERK-TYPIST

INSURANCE company branch office, 10th St. area, EM. 7152, Mr. Taylor.

BOOKING agency needs exotic dancers, age 17 to 24. Include phone number, photograph or snapshot. S. U., 38, Journal-Constitution.

BOOKEEPER — Permanent, parttime (can arrange hrs.). Single entry. Must be good typist. Southern Poster Prtg., 138 Houston St.

GENERAL office work, age 18-28. Paid vacation, hospital benefits, sal. increase, 40-hr. wk. Apply in person, 940 Gordon St., PL. 5-5731.

GIRL, neat and attractive, not over 21, to learn the costume jewelry business. No experience required. Lee Sales, 70 4th St., NW.

Help Wanted—Female 55

EXPERIENCED cook for convalescent home, efficient, reliable. Live in. Apply in person, Mrs. Biddy, 450 Boulevard, NE.

HOUSEKEEPER to live in, Monday through Friday. Keep 2 children for working parents. MElrose 4-2848, after 6 p.m.

SECRETARY, Dictaphone and light shorthand, 5-day week, downtown. Permanent position. $200. N. S., 83, Journal-Constitution.

LAUNDRY counter clerk, experience and references strictly required. Apply in person. Beale's Laundry. 1357 Lee St., SW.

CAPABLE woman to live in, able to give hypodermics. EXchange 6446, EXchange 1077. 2553 Dellwood Drive, Northwest.

BEAUTY operator, full- or part-time work, air-conditioned, modern shop, good salary. Buckhead section. Phone EX. 6601.

HOUSEKEEPER to live in, private room and board. $12.50 week. Off Saturday and Sunday. PLaza 8-4859, after 6:30 p.m.

WAITRESS—Girl for counter work. Must be neat, clean. Good pay. Call F. C. Collins, AL. 9196, Morrison's Sandwich Shop.

IN ANSWERING help wanted ads with box numbers, do not send originals of valuable papers. Copies will do as well.

WANTED—Refined lady, over 40, live in and care for my 2 children. Small salary. 3980 Clairmont Rd., Chamblee.

WAITRESSES — Experienced. Lunch hour and split shift. Apply in person Belmont Steak House, 98 Luckie St., NW.

JUNIOR TYPIST

FOR NATIONAL company. Age 20-25, 5 days week. Call AT. 9725.

NEAT, attractive young lady for counter work. Modern dry cleaning plant. One Hour Valet, 99 Pryor St.

WANTED — Experienced waitresses. Apply in person, 1331 Glenwood Ave., SE. East Atlantan Restaurant.

SETTLED LADY — Live in, light housework and care for 1 child, age 3. DEarborn 5359 after 6 p.m.

ELDERLY lady, live in or out, help with invalid. $50 month, board. M. R., 180, Journal-Constitution.

WAITRESS needed for cafe work. Room, board and uniforms furnished. Riverside Inn, Monroe, Ga.

CLERK-TYPIST for general office work in Southeast section. Telephone LA. 0646 for appointment.

COUNTER girl or waitress. Apply in person, Waffle House, between Decatur and Avondale.

STENOGRAPHERS-TYPISTS

We need several temporary stenos and typists. ELgin 7226.

EXPERIENCED waitress. Neat and alert. No phone calls. Pine Cottage, 284 Ponce de Leon.

COUNTER GIRL—Table girl, 5-day week, no nights. 185 Washington St., across from Capitol.

NEAT, fast waitresses, can earn approximately $70 week. Apply 1480 Peachtree St., NE.

EXPERIENCED soda dispenser, no night or Sundays. Brooks Drug Store, 75 Walton Street.

BEAUTICIAN wanted. Good guarantee. Day, CHerokee 1226; nights, EXchange 1196.

SETTLED woman, live in, keep children while mother works. Smyrna 5-9857.

HOME nurse to live in and care for sick mother. 151-15th St., NE. EMerson 6183.

LADY to live in, help with house and children. Board. $45 month. POplar 6-3065.

LICENSED beautician. Northeast shop. Call VErnon 4622; evenings, VErnon 6995.

WAITRESS WANTED — Apply 1293 Peachtree Street, Strickler Bldg. Restaurant.

WANTED — Young, white couple. (No children.) Pet farm work. MElrose 4-7888.

EXPERIENCED Beautician, $60 weekly guaranteed. EX. 7882 or CH. 4285.

SODA dispenser, experienced. Merits Drug Store, 1945 Peachtree Rd., NE.

INTERESTED in employment? Apply RICH'S EMPLOYMENT OFFICE

DRESSMAKER—Must be first-class experienced. Apply 121 14th St., NE.

WANTED — 2 first-class waitresses. Apply 245 Pryor St., SE.

Salesladies 55-A

GIRLS 18-26 TRAVEL

NEW YORK and Eastern resorts for chaperoned group of National Circ. Co. Above-average income, travel expenses paid. No experience necessary. Must be neat and available immediately. Apply Mr. Downing, Ga. State Emp. Service, 601 Western Union Bldg., 10 to 12, 3 to 5.

DRESS FABRICS

BUCKHEAD — Sincere, dependable, permanent, 5 days. Knowledge of sewing essential. Good pay and hrs. M. Penny, CH. 4061.

NEED MONEY

BUT unable to work full time? Earn $40 to $50 a week working 4 to 5 hours per day. Call Avon Cosmetics, VE. 4810.

GOOD proposition for ladies distributing Beauty Queen cosmetics, full or part time. Call EX. 7223, 9 to 12 a.m., Mon. to Sat.; or 47-4178 afternoons and evenings.

HAVE opening for insurance agent with old line legal reserve life insurance company. Average earnings $70 to $90 weekly. Must have car. AL. 7434 for appointment.

LADIES to sell costume jewelry on the party plan. The finest and most beautiful assortment available. Further details, call Martha Stanfield, EVergreen 1630.

3 LADIES with cars, direct selling positions. Our girls average $100 weekly. CHerokee 9040 for appt.

Employment Ag'ncy—F'm'le 56

A-1 EMPLOYMENT
SERVICE

723 New Fulton Natl. Bldg.
INTERVIEWS 9-2

TYPIST-CLERK, 5 das., 3 or 4 yrs.' college. Natl. co., 19-28 .$275-300
DICTAPHONE, small off., NE, $260
SMALL off. Inv. clerk, 5 days, $217
INS. exp. Typist, 5 days, town .$235
INS. exp. Typist, 5 days, town, $250
TELETYPE Opr., 5 days, exp. $285
SMALL office, type, gen. office, 5 days, downtown, 18 up $225
TYPIST, learn d'phone, 5 days, $235
CLK-Typist. Small off., temp. 3 mos. $225
ONE-GIRL office. New F. N. Bldg. 5 days, 22-40. Urgent $300
SMALL office, Secty., 5 days 22-36 ....$300
TYPIST-CLERK, 5 days, New F. N. Bldg., 19-30..........$220-230
DICTAPHONE Secretary, med. shorthand $300
GEN. office Typist, 5 days, New F. N. Bldg., 22-30, small office .$200
JR. Secty., 19-30, 5 days, New F. N. Bldg. Big rush $240-260
SMALL office, Secty., B'head .$250
BILLING Clerk-Steno, 5 days, med. shorthand, 22-38 ....$300
SMALL office Secty., 5 days .$275
SMALL off. Beg. Steno, 5 days $225
DICTAPHONE, NE, 25-37 ..$250
INS. exp. Steno, 5 days $260
PRIV. Secty., 5 days, NE $275
STENO-CLERK, 5 days, 18-30, $275
TYPIST, 5 days, downtown ..$225
CAS. policywriter, 5 days ...$265
HAPEVILLE—Need two. One typist-clerk, age 18-30, and one general office, knowledge payroll, age 35-50. Both 5 days $210-235
SMALL office, Typist, learn d'phone, 5 days, downtown, 19-36 ....$230
Typist, small office, S. W. section, 5 days, age 20-30 ....$238
ONE-GIRL office, knowledge light bkkpt., 5 days, age 22-45 $225-250
GEN. office, 18-35, 5 days ..$185
RECEPTIONIST, light typing, 5 days, small office, town $200
SMALL off. Jr. Typist, 5 days, $217
SMALL one-girl office Typist, 5 days, downtown, 21-35 ....$225
FILE CLERK, 5 days, NE ..$175
19 BEG. Typists, $175 ......$210
GEN. office. Like figures, 5 days, downtown, 19-30 ....$217
PART-TIME Typist ....$Open
SMALL office, Typist, 5 days, $225
GEN. office, type some, 5 days, $180
BEG. TYPIST, small office ...$247
GEN. office, 5 days, NE $210
GEN. office, 18-30, 5 days ..$195
SMALL office, Figure clerk ..$200
BANK Teller trainee, 5 days .$185
PHONE Receptionist, 5 days .$185
GEN. office, Figures, 5 days ..$195
PBX-Typist, 3 or 4 years college, 5 days (learn PBX) $275-300
PRIVATE Investigator. Temporary, 2-3 months. Within 150 miles Atlanta. Act as saleslady in clothing store ....$250 + exps.
FILE Clerk. Like figures, town, $250

723 New Fulton Natl. Bldg.
A-1 EMPLOYMENT SERVICE

SOUTHERN EMPLOYMENT
INTERVIEW HRS.
7:30 TO 5:00

RECPT., type some $195
CLK.-TYPIST, 35 w.p.m. $200
(6) FILE CLERKS $175-200
(8) BEG STENOS $200-250
TYPIST, 35 w.p.m. $225-240
JR. STENO, near Sears...$225-250
BEG. CLK-TYPIST, nr. Sears $135
TYPIST, 12 to 5:30..........$35 wk.
TRAINEE Indus Work ..$200-225
RECPT., 22-30 ....$240
(2) JR. STENOS..........$250
D'PHONE TYPIST $225
KEY PUNCH $200-225
NCR A.R. Bkkpr. $225-250
COMP. OPR. $255

MANY OTHERS
Southern Employment
FIFTH FLOOR
ONE PEACHTREE BLDG.
Directly Across From Peachtree Arcade at 5 Points

Employment Ag'ncy—F'm'le 56

EXECUTIVE SERVICE

(Member of Georgia Assn.)
Hours 8:30-5:30 or by Appointment
RECEPT.-TYPIST, 18-30......to $225
EXEC. SECTY., 20-40 ....$300
MCH. Bkprs., 20-45, need several. 5 days $225
RECEPT. PBX. Opr., 18-35 ..$225
PAYROLL Clk. Trainee, 22-30 ..$235
CLERK-TYPIST, 21-35, Ins. Exp. 5 days ....$225-$250
RECEPT. Clk.-Typist, 21-30, d'town, 5 days ....$200-$225
RECORDS Clk., 20-45, Lt. typist, 5 days, d'town $216
CLK. Lt. typing, 18-30..........$200
BILLING Clk., 20-35 ....$238
DICTAPHONE Secty., 22-45 ..$265
GENERAL Ofc. Clks., many needs, 18-40. Many loc. ......$200-$225
CLERK-Typist, 18-40, many needs, most loc. 5 days ......$200-$225
COMPTOMETER Clk., 20-40 ..$240
POLICY WRITER, 25-40 ......$250
STENO. Sectys., 18-45. A wide variety of needs ....to $300
MANY MORE

EXECUTIVE SERVICE
1716 Atlanta Fed. Bldg. WA. 5430

OPEN DAILY 8 TO 8
1 SECTY.-BKKPR. ....$350 mo.
2 BANK TELLERS, exp. ..$200 up
1 IBM Proof Mach. Opr. ..Sal. Open
1 MEDICAL SECTY... meals ..$230
1 INVOICE CLERK $225
1 BOND WRITER ......to $300 mo.
3 CLAIMS CLERKS $225
1 BURROUGHS BKPG. $200
1 PAYROLL CLK. $238
1 LEGAL SECTY., dict. ..Start $250
19 SECRETARIES ....to $300
20 STENOGRAPHERS ....to $275
15 DICTAPHONE OPRS. $280
29 CLERK-TYPISTS ....to $275
1 CAFETERIA MGR. ....Open
1 COMPTOMETER OPR. $225
3 BILLING CLKS. ......$55 wk. up
4 FOOD CHECKERS, gro. $225
1 LAB. TECH. $275
35 WAITRESSES ....to $100 wk.
4 CASHIERS, Typists ......$175 up
500 GOOD JOBS NOT LISTED

PERSONALIZED, INC.
8 NORTH AVE., NW EL. 3622

SELECTED POSITIONS
SEC'Y, SW.................$300
SEC'Y, 28-35, d'twn..........$300
OFFICE Admin., to 28..........$275
JR. EXEC. Sec'y, 24-35..........$250
SEC'Y, to 35, dtwn..........$250
CLERK-Typist, 25-35, NW..........$250
COMPTOMETER Op., 22-35..........$250
SKIP-Tracer $250
RATE Clk. Fire ins. $250
DICTAPHONE Op. $250
CLERK-Typist, 20-40 (2) $225
RECEPTIONIST, Lt. S.H. $205
TYPIST, Part time..........Open

ANDERSON PERSONNEL
Incorporated
1004—101 Marietta St. Bl. LA. 5678

ACME EMPLOYMENT
Atlanta's Only Excl. Woman's Agcy.
10 STENOS, 18-35......$225-$350
CLERK-Typists, 18-40....$175-225
BILLING CLERK, NW.$200-$225
ACCTG. CLK., typing, NE $216-238
EXP. FILE CLERK, Dwntn, $225
4 BEGINNER File Clerks, 18-24, $165-175.
For Immediate Results, Register With N. GAE DICKINSON, MU. 8-7521

ACME EMPLOYMENT
1400 New Fulton Bank Bldg.

NATION WIDE
918 Grant Bldg. (D'town) WA. 6122
See: MRS. DANIELS
INTERVIEWER, some college, lt. typing, 5 days $220-245
GEN'L Ofc. (no typing) ...to $216
RECP. (lt. s'hand) ....to $300
TYPIST, 5-day $275
BEGINNER File Clerk $175
BEGINNER Figure Clerk $175
See: Miss Plaxico

PLAXICO PERSONNEL
1145 Peachtree at 14th AT. 7591

ACME EMPLOYMENT
Atlanta's Only Exclu. Woman's Agcy.
10 Stenos, 18-35 ......$200-$350
10 Typists, 18-40 ......$175-$225
Biller, Electromatic, Chamblee, $220
Clerical, 2 yrs. college $200
File Clerk, downtown $225
For Immediate Results, Register With N. GAE DICKINSON, MU. 8-7521

ACME EMPLOYMENT
1400 FULTON NATL. BANK BLDG.

HAYS
SECTY., d'town, 5-da. 325
DI'PHONE—S.H. helpful, 5-da. ..290
STENO—d'town, 5-da. 250
FIG. Clk., Lt. type 200
B'KPER, NCR Mach. 260
FILE CLK. 175
RATE CLK. 175
CLK.-TYPIST 200
HAYS PERSONNEL SERVICE
1101 Ga. Sav. Bk. Bldg. CY. 6454

PAIR
PERSONNEL SERVICE
SPECIALS
PBX OPR.-TYPIST, 5 truck lines, many long distance calls, some college background desirable $250
GENERAL CLERK, no typing, good with figures $200-225
SKIP-TRACER, typist, exp. to $275
312 FORSYTH BLDG., AL. 5538

DEAN PERSONNEL
SECRETARY, church, 9-5 ......$290
STENO, very lt. s.h. $200
EXECUTIVE SECTY $325-350
TYPISTS, good choice $175-225
516 RED ROCK BLDG. AL. 3456

DENTON
A PERSONNEL SERVICE WITH A PERSONAL INTEREST
RECEPTIONIST, 18-30, type . to $240
PAYROLL CLK., type $240
DICTAPHONE OPR., 21-35 ......$260
GLADYS AND LEON DENTON
430 Candler Bldg. AL. 6841

"Insurance Specialists"
Respects and Protects Confidences
Supplies 150 Ins. Companies
And Always Needs Typist
Stenos-Clerks, 18-45
738 C&S BANK BLDG. WA. 1915

STENO, 20-35 ....$250
BILLING CLERK, 20-35 ....$225
10 TYPIST-CLERKS, 18-40
2 yrs. college, clerical ... $190-$200
N. GAE DICKINSON, LA. 2049
Lobby Floor, Piedmont Hotel

WEST END EMPLOYMENT SERV.
SECRETARY $250
IBM CLERK $225
CLERK-TYPIST ....up
847½ Gordon St., SW PL. 8-3928

AGGRESSIVE EMPLOYMENT
Bkpr.-typist, Buckhead, 5-da. ..$250
File clerks, exp., 5-da. $225
MARY CUNNINGHAM
1001 Healey Bldg. CY. 7601

MEDICAL PLACEMENT SERV.
15 Peachtree Pl., NW AT 6381

ALSOBROOK PERSONNEL
219 Healey Bldg. WA. 0951

HELEN BAILEY
Suite 820 Forsyth Bldg.

HOOD EMP. SERV. PO. 1-8837
129 Thompson, E. Point, V Hood

ROBERT JARRELL PERSONNEL
16 P'tree Bldg. AL. 4533

ALLIED PERSONNEL
1428 New Fulton Bk. Bldg. LA. 7714

Instructions—Female 58

PBX-RECEPTIONIST COURSE

SWITCHBOARD TRAINING IS OUR SPECIALTY
3 LIVE BOARDS
WE OFFER Lowest Priced Course in Atlanta. NO DOWN PAYMENT. ONE YEAR TO PAY. Day classes 2 weeks. Night classes 5 weeks. NO AGE LIMIT. Free Placement Service.

MODERN PBX AND RECEPTIONIST SCHOOL
1608 CANDLER BLDG. CY. 1989

IS
$200 TO $250
WORTH A
TELEPHONE CALL?
Earnings can be this much as a
SECRETARY
CLERK-TYPIST
12 Weeks
Gregg Shorthand made easy. H.S. not required. Terms. 23rd year. Free placement, free review, diploma. Age no obstacle. Begin Monday. Convince yourself with a visit.
THE GREENLEAF SCHOOL
71½ Forsyth MU. 8-7800

HOUSEWIVES!

TURN your time and ability into real money with a top-paying job in the business world!

A FEW weeks' business training, day or night classes at Massey will prepare you for a well-paying career. Make 1956 the richest year of your life. Massey provides you with:
1. Lifetime free job placement
2. Lifetime free brush-up
3. Business college diploma
4. New classes each week
For your free catalog
Call or write

Massey Business College
170 Peachtree Street
CALL ALPINE 7876 NOW

OVER 35?

ATLANTA'S oldest PBX-receptionist school has the ANSWER TO YOUR EMPLOYMENT PROBLEMS.
NO AGE LIMIT!
NO HIGH SCHOOL DIPLOMA REQUIRED
FREE JOB PLACEMENT service and lifetime brush-up privileges. For free information contact

MASSEY PBX
Receptionist School
815 Mortgage Gurantee Bldg.
CALL NOW! ALPINE 7879

STOP—LOOK—READ

YOU ARE in demand if you want a position with pleasant surroundings, good hours and above-the-average salary that offers security for a lifetime. Contact us today for free information.

APPROVED FOR VETERANS
Marsh Business College
322 Ivy St., NE AL. 6813

Help Wanted—Male, F'm'le 60

EXPERIENCED man and wife needed for restaurant work. Room, board and uniforms furnished. Riverside Inn, Monroe, Ga.

HAIR dressers with following. Salary and commission guaranteed. Maison Paul Hair Dressers, VE. 5841.

APPLY SEARS RETAIL STORES For Part-Time Employment

Male & F'm'le Emp. Agcy. 60-A

C. & S. EMPLOYMENT
75½ HUNTER ST., NW LA. 0973

Teachers Wanted 61

NEED NOW—Choral; man, Latin-Fr. (Fla.) Supt. ('56-'57); Math. college business mgr., $6,500-$7,000; 7th grade typing (Ga.); librarian (Fla.); also openings college and private schools. SOUTHERN SCHOOL BUREAU, Decatur, Ga. Office, DE. 7826; res., DE. 6224.

Situations Wanted—Male 62

YOUNG MAN, age 33 with eight-year experience, married with two children, wants to buy into insurance agency on work-out basis. References can be furnished. F. U., 899, Journal-Constitution.

SALESMAN, 12 years' experience, desires sales position with well established firm. Some managerial experience. Age 37, married, own home. Available 1 week. M. R., 182, Journal-Constitution.

RETIRED, good health, unencumbered, wants desk clerk job small hotel in or close to Atlanta; cashier, parking lot or some other light job. E. A. Scott, EX. 2964.

RESTAURANT manager, 10 years' successful experience. Can start immediately. V. E. Jones, PLaza 3-7261.

TRUCK DRIVER, 18 years' experience. Local or long distance. Call WAlnut 4291, Mr. Ramsey.

RECEIVING and shipping clerk, warehouseman, stock records. LA. 4263, Vernon Thomas.

ACCOUNTANT or office manager available. Accounts receivable, payable. EMerson 3924.

EDUCATED, electrical, mechanically inclined. Available immediately. SY. 4-0110.

YOUNG MAN, 20, desires clerical work. Can type. VE. 6130.

Situations Wanted—Female 63

TEMPORARY OR PERMANENT PART-TIME

EXPERIENCED typist, bookkeeper, and general office. PLaza 8-1454.

YOUR GIRL FRIDAY

PUBLIC stenographer. Bookkeeping service. Part-time typing—legal, manuscript, statistical. PO. 7-3800.

REGISTERED nurse desires position in doctor's office or as industrial nurse. V. H., 168, Journal-Constitution.

SETTLED clerical-receptionist-typist. Desire permanent work. PL. 8-5866.

LICENSED practical nurse, 8, 10 or 12-hour duty. WAlnut 6693.

NURSE companion. References furnished. Call DIxie 3224.

COMPANION or nurse with light housework. PO. 1-7754.

Sit. Wtd., F'm'le, E. Agcy. 63-A

PRACTICAL NURSES
WA. 6970, days; LA. 7888, nights.

Help Wanted—Male (Col.) 64

FREE LIFE INS.
FREE HOSPITAL INS.
PAID VACATIONS
EMP. DISCOUNTS

FOR experienced tire serviceman. Good pay. 5½-day week. Apply 348 N. Church St., East Point, or call nights, PO. 7-1462.

CHAUFFEUR-GEN'L HOUSE WORK. Man between 30-45, may live on premises if desired. Must have local references. For interview appt. call Sig Samuels, VE. 2233.

BRICK PLANT WORKERS, truck drivers, brick loaders, lift fork operators, laborers. Immediate employment, full-time work. Call SY. 4-7121 or report to Atlanta Brick and Tile Co., Bolton.

WANTED — Experienced yard and house boy, must have recent local references. Car necessary. $40 to start, 5-day week, more if can handle work. Call EXchange 6501 after 6:30 evenings.

BUTCHER

PREFERABLY with club or hotel experience. Apply 7 Harris St., NW.

WANTED—Experienced truck tire changers. Driver's license required. See Mr. Murphy, G. T. Duke Co., 509 Stewart Ave., SW.

DISHWASHER-Porters. Also waiters for cars and outdoor tables. Good pay, permanent job. The Pickrick, 891 Hemphill Ave., NW.

Experienced Truck Driver

OVER 25. Must know city. Peaslee Gaulbert Corp., 300 Peters St., SW.

DEPENDABLE yard man for Saturdays. $5 day plus good hot meals. M. R., 171, Journal-Constitution.

EXPERIENCED service station porter. 6 days week. Apply in person, 3188 Peachtree Rd., NE.

EXPERIENCED service station porter. Apply 279 Candler Rd., DEarborn 9369.

GOOD brick masons, $2.50 per hour up. Long job. Call after 5:30 p.m. AL. 4041.

EXTRA help. Minit Car Wash, Inc., 536 P. de L., 308 T'wood, 2280 P'tree

BRIDGE FINISHER — $2 hour. Call EMerson 3798 after 7 p.m.

EXPERIENCED WAITER wanted. Little Italy, 201 Carnegie Way.

RELAY DRIVER. 584 Edgewood Ave., NE.

Employment Agcy.—Male 64-A

TIRE CHANGER — $55-$60 wk.
8 North Ave., NW EL. 3622

Help Wtd.—Female (Col.) 65

WE WILL pay experienced HOUSEMAIDS up to $50 wk. plus rm. and board in NEW YORK CITY or MIAMI, FLA. We arrange bus fare, leave any time. Write or call Maids, Inc., 80 Cain St., NW. LA. 8186. LA. 3996.

GIRL, over 25, for position in branch office. Neat appearance, good handwriting, no small children. Apply Mr. Lee, Whitman's Laundry, 311 Edgewood Ave., SE.

BRICK HACKERS, brick plant workers. Immediate employment, full-time work. Call SY. 4-7121 or report to Atlanta Brick and Tile Co., Bolton.

HOUSEKEEPER to live on. Must love children. Off Thursdays and every other Sunday. Private room and $90 month to start. VErnon 0814.

FULL TIME general maid-nurse, three nights a week. Off Thursday, every other Sunday. Northside references. Top pay. ELgin 1560.

COOK to live on, must like children, have other help, off Sunday afternoon and Monday, top salary. G. T., 168, Journal-Constitution.

SHIRT GIRLS — Experienced, 5-day week, good working conditions. Apply mornings, SunRay Laundry, 1591 Lakewood Ave., SE. LA. 2064.

SETTLED experienced general servant, to live on, cook, clean and iron. 5½-day week, $25. Call EXchange 0462 after 10 a.m.

DEPENDABLE cook-maid to live in. Must have references and be able to handle children. Excellent salary. Call Marietta, 8-2714.

MAID, live in, take care of two children. No washing, ironing or cleaning. Call after 12 noon, EXchange 6157.

EXPERIENCED cook-maid, live in. $30 week. Off Thursday, every other Saturday night and Sunday. EXchange 1562.

CAPABLE woman to live in, able to give hypodermics. EXchange 6446, EXchange 1077. 2553 Dellwood Drive, Northwest.

DEPENDABLE cook-maid to live in. Doctor's home. Must have local references. Excellent salary. MElrose 6-1361.

EXPERIENCED flatwork folders.— Must be fast. Apply Rainbow Laundry, 563 Memorial Dr., SE.

NURSE-MAID, 5 days. Very fond of children. References required. Call EMerson 6256.

COOK for Horse Shoe, Highway 42, preferably someone close by. DI. 5521.

EXPERIENCED maid, Day work. References. Apply 182 Edgewood Ave., NE.

EXPERIENCED cook for Northside residence. References. Health card. CH. 3867.

MAID for half days, 3:30 to 8 p.m. Morningside Section. P. O. Box 458, Atlanta.

EXP. seamstress for men's and ladies' clothes. 3176 P'tree Rd., NE.

EXPERIENCED shirt operators. Piedmont Laundry, 256 Walker St.

WOOL PRESSER. Lakewood Cleaners, 1738 Lakewood Ave. DI. 3566.

EXPERIENCED SHIRT OPERATOR. CRESCENT 5530.

EXPERIENCED beautician wanted. CY. 9079.

Help Wtd.—M. & F. (Col.) 66

MAINTENANCE man and wife to work at hotel. Wife as maid. Furnished apartment. Good salary. Call EM. 8401.

WANT settled couple to work on farm. For further information, call Howard Hill, DIxie 5266.

EXPERIENCED WOOL PRESSER. CR. 5530.

Help Wtd., M&F, E.Agcy.. 66-A

WAITERS, experienced......to $80
BAKER, exp. woman.......to $35
MAIDS, day or line in.......to $30
COOK, exp. man. ....to $65
FRY COOK, exp. man......to $50
PARK LOT attend., exp......to $40
SERVICE STATION porter..to $45
REST. HELPERS, all types..to $30
PRESSER, exp. man.........to $40
MARTIN EMPLOYMENT
984 PEACHTREE ST.

Help Wtd., M&F, E. Agcy. 66-A

COLORED HELP

100 MAIDS, cooks, restaurant and all type public jobs. Sal. to $50 wk. Call EL. 3622 for jobs or employes. PERSONALIZED, 8 North Ave., NW

ATLANTA DOMESTIC SERV.
MAIDS, COOKS — DAY WORKERS
CALL US FOR DOMESTIC HELP
CYpress 5571

WANT COLORED HELP?

CAREFULLY screened for home or business. Diamond Emp., LA. 4537. PIONEER EMP., 214 Grand Theater Bldg., CY. 7477, WA. 6970.

Sit. Wanted—Male (Col.) 67

PORTER — 4 year's experience. Desires part-time job. Hours 7 a.m. to 1, 5 to 8 to 2. MU. 8-6480.

MAN wants job as yard man or construction worker. Need badly. Call AL. 8488, Albert.

AGE 29—Wants job. Do any kind work. AL. 7700, Robert.

Sit. Wtd.—Female (Col.) 68

EXPERIENCED maid desires work 4 or 5 days, Monday, Thursday. Call around 7 nights. LA. 1401. References.

EXPERIENCED maid for couple, 5 days, good reference. LA. 3586.

MAID wants 5-day week or day work. MU. 8-7817.

EXPERIENCED maid, 4 or 5 days week. PL. 3-5850.

FINANCIAL

Business Opportunities 70

HOTEL

5 YEARS OLD, AAA dining room, well financed, small down payment, everything top quality, good net.

FISHING LODGE

2 YEARS OLD, best equipment and location, brick motel, air conditioned. 80 boats. Can handle for $20,000. Will net $30,000 this season.

VOLUME DRUG STORE

ONE OF Atlanta's largest and finest being offered to only financially qualified buyers. No phone information. Call L. W. Cadieux, Business Opportunities, Inc. 976 Piedmont, NE. EL. 1502.

N'SIDE RESTAURANT

IMMEDIATE HIGH EARNINGS

$850 AVER. mo. net. Nice building, long lease, low overhead. Completely equipped. Due to heart condition, owner sacrifices. $7,500 with $2,750 cash. PL. 5-8332; PL. 3-8331.

DEPARTMENT STORE

SMALL, profitable operation, bldg. and fixtures less than 2 yrs. old. Clean and modern in every respect. Lady or gentleman. Mr. Shatterly, PO. 1-6448.

PAUL C. MADDOX CO., REALTORS
WA. 6655 Standard Bldg.

COUNTRY STORE, ideal location. 4 rms. and bath for living quarters. Large store rm. Equipped for handling meats, all kinds groceries. Fixtures go with bldg. Stock of goods can be had at inventory. Open for offer. Nash, CY. 7130.
Rowe Rlty. 1400 Glenwood

Florist—Greenhouses

EAST POINT—3½ acres, 3 greenhouses 200x44 ft. each, plus 2-story stucco bldg. with 4-rm. apt., selling land and bldgs. Easy terms. Stanaland, PL. 5-8212, PL. 5-5711.
J. FRED MILLER CO., Bkrs., E. Pt.

MOTEL, $10,000 DOWN

RED BRK., 12 units, 2-bedroom living quarters, office separate, shows good net profit, small notes, low overhead. PL. 5-8332; PL. 3-8331. Southern Rlty., 607½ Lee St.

FOR SALE OR RENT

COMBINATION tea room and living quarters. Catering to the best trade. Completely furnished. 5 miles from LaGrange, Ga., on Hwy. 29.
MARTIN REALTY CO.
PHONE 9873, LAGRANGE.

FABRIC SHOP—Up-to-date building, modern fixtures, clean inventory, profitable cash volume, reason for selling and other details will be given to interested parties only. Write L. M., P. O. Box 2044, Decatur, Ga.

GROCERY-MKT., W. E.

WELL and favorably known, owner unable to stay on premises, aggressive operator will do $2,000 wkly. Sacrifice $4,700. PL. 5-8332, PL. 3-8331.

MAJOR oil company has medium gallonage station on busy DeKalb Ave. for lease. Approx. $2,000 capital necessary or $1,000 down and bal. monthly. Contact M. Rabon at LA. 9897, 10:30 to 1:30 daily.

HWY. 301 — Very modern AAA 12-unit motel with lovely 2-BR home on large lot in prosperous city. Only $65,000. Excellent for family operation. Call EM. 2758. Wade Browne, Bkr., 2640 Stewart Ave., SW.

DRUGSTORE — Excellent location, long est. business, remodeled with modern fixtures 3 years ago. Profitable bus., free of debts. Selling due to death. AL. 3239, or MU. 8-9612, after 8 p.m. and Sun.

SW SERVICE STATION

MODERN, only 3 mos. old, name brand gas. Must give references. $1,200 down, terms. Appt. Siler, AL. 8144, LA. 9667.

14-ROOM MOTEL—Office, grocery store and gas station. Cabinet shop completely equipped. Approx. 2 acres. Hwy. 80, 5 miles east Columbus. Crystal Valley Motel, Midland, Ga.

Gro.-Mkt.—Fixts. Free

OWNER deceased. Clean stock at approx. 1-3 below wholesale. H. Shofman, bus. phone, EL. 1582; res., AT. 3504.

WANTED TO LEASE

SLEEPER cab tractors that can pull 34-ft. trailers. Contact Mr. Collins or Mr. Hames, 1206 Sylvan Rd.

FOR LEASE—Major oil service station, Buckhead area. Excellent neighborhood station, doing approx. 14,000 gallons per month. For information call Mr. Carroll, WA. 7305.

GRILL — RESTAURANT

A TERRIFIC DEAL for 2. 100% loc. Excellent equipment. A moneymaker. Terms, cash. Phillip Peskin, CY. 2858.

SELLING OUT — Lock, stock and barrel, room and boarding house, car and two-wheel trailer. A bargain for right party. Owner retiring. VErnon 9128.

FOR SALE—Grocery store. Same owner 26 years. 75% meat business. Must sell at once on account of illness. Sacrifice price. LA. 9527. EM. 3123.

AUTO wrecking yard in East Point. Profits will pay for business in years. Over 200 late-model cars. POplar 7-7996, after 6 POplar 7-8483.

FOR SALE—Good Rexall prescription drug store. 20 miles of Atlanta. Reason for selling, ill health of owner. Phone Lithonia 3471.

GROCERY—Want to get in business with a little cash? Will sell my equity reasonably. For information, call LAmar 9656.

GRILL — SHORT ORDERS

NICEST and best deal money can buy. Net $600 mo. $1,500 cash, terms. CY. 5911.

AUTO REPAIR shop, 22x44. Now doing good business. To reliable man. No drunks need apply. Call SY. 4-3059.

SERVICE STATION — Northwest location, 10,000 gallons monthly. $5,000 to $6,000 inventory. EXchange 2266.

STAR POULTRY, 777 Marietta St., one of Atlanta's best. For quick sale $2,500. Call owner, PLaza 5-1010.

NE Restaurant, was doing $150 day. Hrs. 7-8 days. Absentee owner will sacrifice, $1,200 down, LA. 6997.

3-BAY service station, excellent sales and service. Phillips "66" products. DIxie 9131, or ALpine 2476.

TRUCK DRIVER—Be your own boss. I will furnish the trucks on partnership basis. CH. 3476.

GOOD grocery and market for sale at cost of stock and fixtures. 1393 McLendon, NE.

WHITE AND COMPANY

LAUNDERETTE — N'side. Over $1,500 gross per mo. AL. 2210.

CHOICE BUSINESS opportunities. Chas. Ford, 87 Walton St., NW.

GRILL, beer, East Point. $5,000 mo. Gross. MU. 8-9336; DE. 2721.

Business Opp. Wanted 71

HAVE ready prospects for colored grocery. Harry Glassman, EL. 6371.

CASH BUYERS FOR YOUR BUSINESS. RIDLEY, EM. 2041, AT. 1771.

Money to Loan 72

LOANS—$25 to $1,200 on signature, furniture or auto made at Beneficial Finance Co., 73-B Forsyth St., NW. Phone ALpine 7417.

Southern Savings Bank
6 PRYOR ST., SW LA. 8681
LOANS—$50 TO $1,500.

SIGNATURE LOAN & THRIFT CO.
603 Ashby St., SW PL. 3-7161

QUICK auto loans. Front-door parking at Midland Finance. 337 W. P'tree.

QUICK LOANS. WA. 2756. SOU. DISCOUNT CO. 220 Healey Bldg.

FOR MONEY IMMEDIATELY CALL LA. 0661. HOME CREDIT CO.

TAKE THE FIRST STEP TOWARDS A BETTER JOB. Place an ad in the Situation Wanted column in the Journal-Constitution classified ad section. Call WA. 6823.

Loans on Real Estate 75

FIRST, SECOND MORTGAGE LOANS QUICKLY APPROVED
WE ALSO BUY NOTES
EMPIRE REALTY & MTG. CO.
518 Healey Bldg. MU. 8-1976

DO YOU NEED CASH? CALL TODAY

WILL buy your 2nd and 1st mtge. notes. Mr. Peevy, CH. 1225.

2ND mortgages promptly purchased 1st and 2nd loans private money. Geo. Northen, 329 Grant Bl. LA. 5486

GI, FHA and conventional financing W. B. LEEDY & CO., CY. 7758

VA-FHA HOME LOANS
Colonial Inv. & Mtg. Co., AL. 8384

Wanted to Borrow 80

ULTRA LIBERAL TERMS

WE NEED from $7,000 to $8,000 to pay off entire debt rapid growth of year-old business. Piece-meal financing has created a problem to our continuing growth. First-rate collateral invites rigid examination. Y. A., 49, Journal-Constitution.

$12,500 for 5 years for business purposes. Have sufficient collateral. Mr. Lee, DEarborn 6314 days; CR. 9411 nights.

LIVESTOCK-POULTRY—

Livestock

THE best place to buy or sell your cattle. Sales every Tues. and Thurs., 12 noon. Square deal to everybody.
HASTY AUCTION CO.
57 BRADY AVE., NW VE. 1164

CATTLE sales each Tuesday and Thursday at 1 p.m.
Ragsdale-McClure Commission Co.
66 Brady Ave. EL. 8858-9
Atlanta, Ga.

WELL rotted cow manure for sale. You haul it. $3.50 per ton.
HASTY'S AUCTION CO.
57 Brady Ave., NW VE. 1164

FOR SALE—Fine spirited, 5-gaited, pleasure mare, 9 years old, for experienced rider. $300. CHerokee 3229 between 5 and 7.

BABY GOATS, Bucks and does. Pitts Goat Dairy, PL. 3-4638.

Dogs and Puppies

POODLE, black, miniature, registered. Excellent pedigree. 10 months old. Can be seen at Idlewood Kennels, 5433 Roswell Rd. CHerokee 9729.

COCKER puppy, registered, 6 months, buff colored female. Ideal for pet. Bargain. EX. 6073.

REGISTERED cocker puppies, reasonable. Also stud service. CRescent 2869.

WANTED—Male Basset Hound puppy. EXchange 8707, after 6 p.m.

AKC registered German shepherd. Excellent blood lines. 47-2443.

Cats, Kittens, Pets, Game

REGISTERED dachshund, toy Manchester puppies, monkeys, parakeets, love birds, cages, supplies, 2764 Gordon Rd., SW. PL. 5-4902.

SPECIAL on canaries, parakeets and supplies. Bird House, 894 W. P'tree.

MISCELLANEOUS

For Sale—Miscellaneous 82

CHRYSLER AIRTEMP AIR CONDITIONING CLOSE OUT SALE

TWO 11-ton package units, $1,595 each; one 5-ton residential unit, $825; one 3-ton residential unit, $605; one 2-ton residential unit, $573; one 2-ton package unit, $620.

ALL above units are brand-new and in original shipping crate and subject to factory 5-year warranty.

ALSO have one used 5-ton package unit for $500 f.o.b., Dublin, Ga.

Perkins Gas & Air Conditioning
DUBLIN, GA. PHONE 1166

GOOD LUCK SURPRISE PACKAGES

WAS $1, now 50c or 3 for $1. We have entire stock of 3 jewelry stores in these surprise packages, such as watches, rings, small diamonds, expansion watch bands, photo identification bracelets, earbobs, necklaces, cigarette lighters, billfolds, etc. Values up to $49.50. These come in an ideally wrapped package. These packages must be opened in store. Our supply is limited. 76 Cain St., Atlanta, opposite Greyhound bus station. MU. 6-6843. All mail orders sent c.o.d.

ARMSTRONG LINOLEUM TILE . . . 4c EACH

Asphalt tile, 9x9, from ....6c ea.
Vinyl plastic tile, 9x9 ....14c ea.
Formica or Coriex Cabinet Tops on new ¾-inch plywood ......$1.50 ft.
Wilson plastic wall tile ....29c sq. ft.
54" Wall covering, from ....19c ft.

CRESCENT PAINT CO.
80 Decatur St., SE MU. 8-4544
Park Free Corner Decatur-Ivy St.

PLUMBING SUPPLIES

42-IN. sink-cabinet steel, new, $49.95
TOILET set, new $17.95
21x32 DOUBLE steel sink $7.95
WASH basin 19x17, new $7.95
BATH sets, 3-piece comp. $68.95
PIPE CUT TO LENGTH AND THREADED

Southern Pipe & Sup. Co.
286 Decatur St., SE, Atlanta
400 N. Church St., East Point

ATTENTION WAGON JOBBERS

ANNOUNCING the opening of the Atlanta branch of Richmond Wollstein, Inc. We carry all types of promotional hosiery. Come by and pay us a visit, save money.

Richman Wollstein, Inc.
249 Pryor St., SW
(Corner Garnet St.) Phone AL. 7754
Free Parking Next Door

90-LB. ROOFING, $2.95

LUCAS WHITE LEAD 14c LB.
LOWE BROS.—Truscon white paint $3.85 gal. Int. colors $3.45 gal.
210-lb. SHINGLES, $5.95 SQ.
Celotex-Beav. Board, 5c; Windows, $5. Flush Doors, $7.95. Gar. Doors, $40.

JACOBS SALES CO.
45 Decatur St. Pk. in rear. WA. 2876

Telephone Contractors

VITREOUS underground conduit, 4-way, 3½-in. clay duct 36 in., 6,000 duct ft. 500 pieces unused. Cost to gov't. $8,880. Will sell at fraction of original cost.

FULTON AUTO EXCHANGE
2235 Stewart Ave. PO. 7-8606

PLUMBING BARGAINS—NEW

3-Pc. bathroom set, comp. ...$84.95
Gas Water Heaters, 30-gal., 10-year guarantee $79.85
Sinks, flat rim $2.95
BUILDERS HDW. CO.
172 Decatur St. MU. 8-9814

LAWN MOWER SALE — NEW
19-in. 1¾ h.p. recoil starter $68.95
21-in. 2¼ h.p. recoil starter $75.95
CONTRACTORS SUPPLIES CORP.
427 W. Ponce de Leon EV. 5491

SALE 10-yr., 30-gal. glass-lined wtr. htrs. $83; others $45 up. Used built-in and leg tubs, lavs., sinks, new bath sets cheap. We buy used plbg. Superior Plbg., 550 P'mont. VE. 1689.

RESTAURANT fixtures, office furniture and store fixtures bought, sold and exchanged. New and used.
ATLANTA FIXTURE & SALES
104-106 Pryor St. MU. 8-2224

BOAT PLYWOOD—14, 16-ft. lengths
PLYWOOD—ALL KINDS
WILLINGHAM LUMBER CO.
2114 Piedmont Rd. VE. 5357

ONE guest bed, wood, complete Simmons boxspring and mattress, new $60; also, practically new 12-gauge pump shotgun, $55. SYcamore 4-5726.

28-FOOT trailer awning, 20-inch window fan, 2-speed floor fan, 17-inch cabinet-model TV. Reasonable. ALpine 1023.

New Water Heaters, $45
Railroad Salvage, LA. 9468

CASH registers bought, sold, re'p'd. Add. machines, new and used. H. B. Nash, Inc., 90 S. Pryor, MU. 8-1742.

NEW corrugated boxes, misprints, 6 carloads. Also popular stock sizes new boxes. PL. 3-9058, PL. 5-7761.

USED RESTAURANT EQUIPMENT and closeout bargains. Fixture Sales Co., 321 Edgewood. WA. 2469.

BEAUTIFUL dresses, size 18, practically new, sell cheap, evenings only. ATwood 7890 for appointment.

ONE Kooler Air industrial air conditioner unit, suitable for small business or building. EX. 8151.

1 NEW OVERHEAD garage door with rails and lock, 7x9-ft. with glass windows, $95. VE. 8565.

2 METAL high chairs; twin baby stroller; Florence gas stove; baby scales. POplar 7-6172.

SELLING all drugs in closed prescription department, make offer. EXchange 8151.

330-GALLON above ground Propane gas tank, plus 148 gallons gas, $95. DIxie 7428.

ALL-ALUMINUM screens, $6 each installed. POplar 7-5358; MElrose 6-2601.

AUTOMATIC .22 rifle. Also, electric steel guitar. POplar 1-5612, before 2 p.m.

NEW, USED fixtures. Hotel & Rest. Supply Co., 382 W. P'tree. WA. 7451.

FOR SALE—One 50,000 input Empire floor furnace. MElrose 4-4551.

TOP SOIL and old field rocks, delivered. PLaza 3-2576, any time.

RESTAURANT range and exhaust fan. 1150 McDonough Blvd.

FLOOR tile, asphalt 9x9, 4½c, 5½c, 6½c. LA. 2835. Anytime.

BABY goats. Bucks and does. Pitts Goat Dairy, PL. 3-4638.

CLEAN CINDERS—612 North Ave., NW MU. 8-1107

PLENTY of used steel beams, cheap. SY. 4-1586.

Household Goods 83

9-PC. REC. D. R. suite ....$175. PLATE MIRRORS, $7.50; Chests, $13; Mattresses, $16; Robes, $29.50; Washing Machine, $60; Dinette Suite, $30 Bedroom Suite, $80. Tremendous discounts. Easy terms.
ATLANTA FURNITURE CO.
152 Whitehall St., SW WA. 9295

SAVE UP TO $175

ON NEW REFRIGERATORS
FULL 5-yr. factory guarantee. New 1956 washers, ranges, TVs, rugs and furniture at savings to 50%. Open 'til 8. Dogwood Furn. Co., 236 Mitchell St., SW., AL. 8592.

Household Goods 83

AT PRIOR TIRE CO.
March Clearance Sale
Used Merchandise, Easy Terms

APPLIANCES
GE electric range $39
Armaid electric range $65
Norge electric range $75
Philco electric range $125
Bendix gas dryer $35
Thor auto. washer $39
Youngstown dishwasher $99
6 cu. ft. GE refrigerator $50
7 cu. ft. Coldspot refrigerator ..$75
7 cu. ft. Philco refrigerator $75
8 cu. ft. Admiral refrigerator ..$85
9 cu. ft. Westinghouse refrigerator $98

AIR CONDITIONERS
¼-ton Philco standard $65
½-ton Philco deluxe $75
½-ton Mitchell $75

TELEVISIONS
10-in. RCA table model $40
12½-in. AMC table model $45
17-in. Crosley table model $65
17-in. Philco table model $75
20-in. Philharmonic console $99
19-in. Magnavox console $115
21-in. Zenith console $125
21-in. Admiral console $140
NO MONEY DOWN

PRIOR TIRE CO.
458 Peachtree, NE WA. 8868

$15 DELIVERS
3 Complete Rooms of Furniture

SOME NEW, some slightly used. EXTRA SPECIAL, $199. Many, many months to pay. 5-pc. bedroom, 4-pc. living room, 5-pc. dinette.

LAWRENCE FURN. CO.
85 Whitehall, SW

KITCHEN CABINETS PAY LESS AT FACTORY STORE

Plastic Tops, Sinks, Wall and Base
FACTORY SECONDS
Daily, 9-5—Sat., 9-2
DEL-MAR CABINET CO.
976 W. P'tree St., NE EM. 2439

MUST SELL

FIVE ROOMS of furniture. Living room, bedroom furniture, automatic washers, electric stoves and refrigerators. One de luxe gas range with visulite oven, occasional tables, wardrobes, odd tables and chest of drawers. Also one new 7½ H.P. outboard motor.
BUDDY'S TRAILER SALES
2448 Stewart Ave., SW PO. 7-9664

HALF PRICE

ON FAMOUS make new living rm. suites, and sectionals, $79 to $179; modern bedroom suites, $76; innerspring mattresses, $16; foam rubber mattress combinations cheap. Save $ HUNDREDS $ on new furniture. Your discount store. Terms. 2460 Memorial Dr., CR. 8182, agt.
OPEN MON., WED. NITES TO 9

MUST SELL—Piano, reconditioned; bedroom suite, refrigerators, stoves, heaters, sofa bed, day bed, wardrobe, sofas, odd chairs, buffets, dining round table, what-nots, mantels, innerspring mattress and box springs, rubber foam mattress set. New Furn. and Rugs, 50% discount. LA. 0871. Herndon Transfer Co.

RUGS, carpeting, all special buys. Room-size and wall-to-wall in cotton, viscose, nylon, other textures and combinations. Limited quantity, $2.95 sq. yd. Others start $3.95 sq. yd. and up. Decorator colors and "Focal point" rugs. The Magic Carpet, 3109 Roswell Rd. Next door to Buckhead Theater.

CHROME, wrought-iron black tubing dinette sets, and plastic-top occasional tables. Cheap for cash.

MEIER MFG. CORP.
4929 Lawrenceville Hwy. Tucker
APT.-SIZE Gas Ranges $39.95
36-in. Table-Top Gas Range ..$79.95
9x12 LINOLEUM RUGS $3.95
5-PC. Chrome Dinette Suite ..$39.95
CASH OR TERMS
GATE CITY FURNITURE
163 Whitehall, SW

TRADE IN YOUR old furniture on new. We also buy good used furn. and appliances.

KING FURN. CO.
AUBURN AND IVY WA. 8361

THE RUG SHOP

EVERY type of floor covering at substantial SAVINGS. Free estimates.
140 Mitchell, SW. MU. 8-6584

REAL BARGAINS

ELECTRIC refrigerators, washers, ranges. Some crate-damaged, some used. All reconditioned, guaranteed. Low prices, terms. GEORGIA POWER'S Warehouse, 211 Decatur St.

$20 TRADE-IN for your old radio on rebuilt TVs. Old radio makes down payment. Terms as low as $2 per week. 30 TVs to choose from, 10" to 24". 30-day guarantee. Bob Shelley, 262 P'tree. CY. 6311.

BEDROOM suite, $35 with springs, mattress. Breakfast room suite, $10. Gas stove, kitchen cabinet, gas ice box, all three $45. Also, other furniture. 510 Center St., East Point, Tuesday, Wednesday from 9 to 5.

TESTED, approved, guaranteed used refrigerators, stoves, washers and TVs. As low as $2 per week. Aycock Appliance Co., 2038 Sylvan Rd., SW. 494 Flat Shoals Ave., SE.

SAVE ½ or more on NEW FURNITURE—Visit our warehouse and get the best, cheaper for best quality. BILL BOSTWICK, LAmar 2606, 109½ Whitehall St., SW.

Going Out of Business

ENTIRE stock must be sold by March 15. Wright-Cole Furniture Co., 344 Peters St., AL. 2636.

1955 REFRIGERATOR, gas stove, 1955 21-inch power mower, telephone gossip bench, 9x12 all-wool rug, barrel chair, Bar-B-Q stand on wheels. EXchange 9632.

WESTINGHOUSE refrigerator, 8½ foot, $50; electric range, $35; 40-gallon gas water heater, $35; Bendix automatic washer, $30. EMerson 5001.

1953 11-FT. Frigidaire refrigerator, Frigidaire stove. Practically new. 7-piece Colonial maple living room suite. All reasonable. WAlnut 1227.

BEDROOM set with spring and mattress, dinette with 4 chairs, small rugs, General Electric refrigerator, gas stove. 392 Parkway Dr., Apt. 6.

BEDROOM suite with springs, mattress; dinette set, 4 chairs; GE refrigerator, gas stove, small rugs. 392 Parkway Drive, NE, Apt. 6.

$169 CHROME or steel dinette, 6 chairs, $89. $69 smaller set, 4 chairs for $37. Dogwood Furn. Co., 236 Mitchell, SW. AL. 8592.

$225 BEDROOM suites, brand-new, slightly damaged, $119 cash. Cheaper styles $79; 3-pc. suites, $65. R. J. Thomas, 208 Whitehall.

SOFA BED, new slipcovers, $12; lounge chair, $4; electric portable sewing machine, $15. All good condition. PL. 8-1239.

18-FOOT upright Maytag freezer, perfect condition. Cost $630; will sacrifice $250. Call PLaza 5-1598, after 5 p.m.

SALE UNPAINTED FURNITURE CHESTS, chairs, tables. Cosco Stores 427 W. Ponce de Leon, EV. 5491.

New Furniture—½ Off

Podhouser Co., 227 10th at P'mont

NEW FURNITURE—Lamps, Tables, Mirrors (½ off). 1862 Piedmont Ave. AT. 1074. Open evenings, Suns.

NEW, used furniture and rugs.
COOPER FURNITURE CO.
171 Whitehall St., MU. 8-0440
We Give S&H Green Stamps!
Easy terms, low as $1.00 week
SOUTHERN FURN., 165 Whitehall

BUY G.E. or Maytag automatic now. LA. 1393 for home demonstration. Lakewood Appliance Co.

BEDROOM suite, complete. Tables, chairs, gas stove. 1229 Euclid Ave., Northeast, Apartment 1.

SEVEN-FOOT Frigidaire, $55; Westinghouse stove, $40. Both good condition. CRescent 2641.

ANTIQUE reproduction mahogany twin beds and decorator spread. $30 each. EXchange 8337.

11-CU.-FT. refrig. 70-lb. freezer, bargain. Fite Appliance Co., 259 Ponce de Leon, EL. 8245.

AUTOMATIC washer, stove, apartment-size refrigerator. Bargain. SYcamore 4-3696.

RENT AN AUTO. WASHER, $2 wk. or Wringer, $1.50 wk. Maytag sales, PL. 3-4192.

CROSLEY refrigerator, Hoosier kitchen cabinet, gas range. EVergreen 8303.

DINING room furniture, rugs, end tables, lamps. 746 Scott Terrace, Decatur.

1955 17-INCH Crosley Super V Television with matching table. POplar 7-6473.

LAWSON SOFA — Beautiful green color, excellent condition. $50. DIxie 5837.

DUNCAN Phyfe Din suite......$100
KIMBROUGH Furn. Mart. WA. 9250

WE BUY, sell and exchange furniture. Comfort Furniture. WA. 7783.

GOOD USED TVs. $5 down. Good-year Ser. Store, 36 Courtland St., NE.

FRIGIDAIRE, 7 cubic foot. Excellent condition. $50. EXchange 0075.

UNCLAIMED FURNITURE bargains. A. C. White Strg., 410 Edgewood Ave.

DINING table—6 chairs, $39; dress form, $5. P'tree Furn., VE. 2537.

RENT WASHER OR TV, LA. 1393.
LAKEWOOD APPLIANCE CO.

THREE rooms furniture, suitable for young couple. Cheap. PL. 8-4834.

GOOD Singer console sewing machine. BARGAIN. EX. 3250. Dir.

8-FT. FRIGIDAIRE home freezer, $129.95. Terms. CY. 6311.

21-INCH Motorola TV. New guarantee. $85. DEarborn 2648.

USED refrigerators, stoves, TVs $10 and up. ELgin 7276.

WHITE gas range, good condition, $50. EMerson 6221.

9-PC. dining room set, $35. VE. 4339.

Diamonds and Jewelry 84

4-CARAT diamond ear screws. Truly a value, set in white gold Tiffany mounting. Retail $2,500. To liquidate, $1,495.

JEFFERSON'S
3 AUBURN AVE. WALNUT 4756

Diamonds and Jewelry 84

$233—LADY'S 6-DIAMOND WATCH. 14K white gold with Hamilton movement. Brand-new, 2-yr. guarantee. Sells reg. for $175. SALE $99.00

TO OUT-OF-TOWN BUYERS
WE WILL send any diamond to your banker or express office for inspection. Send for free illustrated catalogue.

CITIZENS JEWELRY CO.
135 MITCHELL ST., SW

SET OF diamond rings. Reasonable. 146 Scott Terrace, Decatur.

Radio, TV Sales & Service 88

TV CALLS, $1.50
We Never Close
Any Time Day or Night
SY. 4-6331—EL. 3982
Our Service Men Are
Factory Supervised
Parts and Work
Guaranteed 3 Months
ALLEN'S TV SERVICE

USED TVs
$29.95 AND UP
Over 100 sets to choose from. Dir. 846 P'TREE ST., NE LA. 0421

TV CALLS $1.50
Repairs Fully Guaranteed
A TO Z SERVICE
DE. 5154. EV. 3815. MU. 8-5592
ANY TIME ANYWHERE

TV CALLS—$1.50
DAY—NIGHT—HOLIDAY
AL. 5127—LA. 0463

DAY-NITE TV SERVICE
PL. 3-0342—WAS RA. 0342
NITE, SUNDAY OUR SPECIALTY

TV Service Calls, $1.50
Day, Night—PL. 5-6433

NEW and used TV. Cheap for cash. Display model. LA. 7366, dealer.

Musical Merchandise 90

PIANO BARGAINS
BEAUTIFUL renewed Ebony case Steinway Grand. Many other grands at one-half or less present new prices. One used Betsy Ross Spinet and several Spinet rental returns. Bargains.

CABLE PIANO CO.
235 Peachtree St., NE WA. 1041

Your Best Piano Value
PRETTY, renewed and refinishd mahogany case pianos. Will fit in almost any small home. Priced at only $295 to $365.

EASY TERMS
CABLE PIANO CO.
235 Peachtree St., NE WA. 1041

LOOK!
We have it. Yes that SLIGHTLY USED SPINET that you have been looking for. Sm. down payment, bal. 30 months

ALVERSON PIANO CO.
101 W. Howard, Decatur, EV. 3651
(Across from Agnes Scott)

BASKETTE'S PIANO SPECIALS
Baldwin Acrosonic, like new, traded in on Wurlitzer Piano, save $200. Kimball, returned from rent, large discount. Factory rebuilt pianos from $195. Terms to suit you.

BASKETTE PIANO CO.
83 ALABAMA, SW. CY. 7746

SAVE UP TO $100
ON FLOOR samples, consoles and spinets. Famous names to select from.

DAVISON'S
PIANO DEPT. 3RD FLOOR

TWO Spinets, 1 Console, returned from rental. New guarantee. Big discount.

LANIER PIANO CO.
628 Lee St., SW. PL. 8-4681, 2, 3. 3178 P'tree Rd. B'head EX. 4681

PEDAL player piano, electric Estey reed organ, rosewood melodeon, large selection of upright pianos, sales and service. Johnson's, CY. 4087, 124 Decatur St.

"WE HAVE NO FANCY TALE—JUST GOOD PIANOS FOR SALE." SCHAFFER-GRAY PIANO HOUSE. Dial 43-5166—Open Until 10 p.m.

NICE player pianos, small piano case uprights, rebuilt and guaranteed. Ace Furniture Co., 391 Marietta St. CY. 5383.

MASON & HAMLIN console piano. $165 my equity, take up mthly. payments, $51, 24 mths. SYcamore 4-2961.

$10 DOWN delivers guaranteed piano. Elerchi's, 116 Whitehall, MU. 8-8100.

PIANO, Lyric upright, plain dark case, $85. ATwood 0387, evenings.

Machinery and Tools 91

30-HP. Kewanee all-fired boiler, complete with return system and 30-ft. stack, now in operation. Price $800. Gold Kist Poultry Growers, Canton, Ga.

VANCE planing mill, complete with 6 electric motors, trim saw, rip saw, knife grinder and Willys jeep, 3 lumber wagons. Call Fairburn 7248, 6026.

16-IN. SOUTHBEND lathe; medium-size miller; 15-KVA spotwelder. EV. 6951.

Building Materials 92

Wrecking Big Dept. Store
PLATE GLASS, plyboard, wallboard, maple flooring, shelving, framing, (long lengths), good sheathing, sprinkler system for 5-story bldg. All materials for sale.

HUDGINS YARD
CY. 2791 641 North Ave., NW

SPECIAL yard sale. All 2x4's random lengths $45 per M. 2x6's 10-ft. and under $50 per M. Flooring and sealing $40 per M. All materials yard run.

CONTINENTAL WRECKING CORP.
2745 BANKHEAD

500 DOORS
MAHOGANY — GUM
YEAR'S clearance of good seconds, $4 ea. and up.
Perfection Door Mfg. Co., Inc.
Jonesboro, Ga.

SPECIAL—250,000 good hard old brick, $35 per thousand on our yards; cement block, 10c each; good used lumber, 2x4's, 2x6's, 2x8's and 2x10s, $40 per thousand. We do grading work. Barwick Wrecking Co., VE. 2527.

USED BRICK, perfect condition, $30 1,000. Also first-grade maple hardwood flooring, cheap. And 2x2's. EL. 7276 or VE. 1465.

NEW and used building materials and plumbing supplies. ABC Wrecking Co., 465 Glenn St., SW. LA. 8848.

Farm Equipment, Supplies 93

SCOOPS TO NUTS
WE HAVE THEM — Also tractors and other quipment by FORD—First in the field. See them, new and used.
SHERMER TRACTOR CO.
3434 E. Ponce de Leon Ave.
EV. 4557 Decatur, Ga.

FORD TRACTORS. Late model diesel and several clean rebuilt Fords at real savings prices. Easy terms on new and used tractors, diggers, loaders and landscape equipment.
McGAUGHEY TRACTOR CO.
106 Eliz. St., Marietta, Ga., 9-4591

FARMERS EXCHANGE AUCTION, March 21. Tractors and implements. Buy or sell. Private sales daily.
Phone 7222, Covington, Ga.

Quality Farm Supply Co.
100 Hunter St., SE CY. 5005

Off. Eqpt., Typewrits., Supls. 97

USED office furniture, executive desk, 3-section bookcase with glass doors, a 36x72x18 metal supply cabinet and hall tree. Entire lot for $75, at 403 Henry Grady Bldg.

NEW STEEL STORAGE CABINETS; double door, lock, 4 adjustable shelves, gray or green. Special $39.50. HORNE DESK & FIXTURE CO., 57 Pryor St., NE.

TYPEWRITER and adding machines rented, rep'd. Luke Typewriter Co. 120 Forsyth, SW LA. 1396

A. P. DICK MIMEOGRAPHS. NEW, REBUILT. 318 P'TREE, WA. 1608.

Wanted to Buy 101

WANT TO BUY FURNITURE
WE pay cash for good used furniture. No amount too large. Call Mr. Austin, MU. 8-5123. We will be there with cash and truck.

BASS FURNITURE CO.
146 Mitchell St. MU. 8-5123

WE PAY the highest cash prices for used restaurant equipment, office furniture and store fixtures.
ATLANTA FIXTURES & SALES
104 Pryor St., SW. MUrray 8-2224

HIGHEST prices for used store, office, restaurant equipment. Murray Fixture Co., 62 Ala. St., SW LA. 7280

USED Propane gas tanks, 250 to 500-gallon size. Call or write: J. W. Bramblett, Winder, Ga. 4593.

WICKER furniture: sofa, chairs, chaise. Good condition, reasonable. CH. 9367.

PARTY NEEDS SMALL PIANO, RUGS. AGT. AT. 1074 OR AT. 4105.

TOP PRICES for furn., refs., washers, TVs, ranges. Payne's. AL. 1680.

QUICK CASH—Clean furn. Pianos, refs. TVs, gas rngs, wshs. WA. 6803.

WANT to buy used furniture, refrig. and stoves. LA. 1872; res., CR. 5902.

MEN'S, ladies' clothing, shoes. Top prices. 385 Marietta St. MU. 8-2610.

SPOT CASH for refrigs., washers, TVs, gas stoves, furn. EL. 7276.

CASH for used stoves, refrigerators, washers, TVs, furn. ELgin 8510.

SELL us your odd-ends and used furniture. WA. 4342.

Moving and Storage 102

WANTED — Part loads, household goods to Miami, N.Y., Chicago, St. Louis, Houston, San Francisco. Sanitized vans. A. C. White Co., Inc., Agt., United Van Lines, MU. 8-1888.

FLANAGAN—The Moving Man, Inc. Finest local and long-distance. Costs no more. LA. 7576.

ROOMS AND BOARD

Boarders Wanted 103

ROOMS and board or rooms. Also large attractive room, adjacent bath. Ideal for two or three businessmen or students. Meals if desired. 788 Piedmont Avenue, Northeast. ELgin 9565.

CRESCENT Guest House, Peachtree-Eleventh. Conv. to everything. Delicious home-cooked meals. Business people. Couples, $10.50 up. Lobby television. Also singles. EM. 2862.

FOUR young men. Private home, four doors transportation, home-cooked meals, convenient to Tech or Emory. Northeast-Morningside area. ELgin 6855.

1492 PONCE DE LEON, NE
MODERN rooms, baths; single or double. Business girls only. Very reasonable. References. DE. 0822.

1328 PONCE DE LEON, Northeast. In beautiful Druid Hills, with congenial people, yet convenient and reasonable. CRescent 1456.

179 15TH NE—Rooms, connecting baths. Meals family style. Plenty hot biscuits and good coffee. Working men only. EM. 5287.

408 PONCE DE LEON, Carroll Hotel. Double rooms, private baths. Meals conveniently arranged, 7 days. Early breakfast. ATwood 3100.

1485 PEACHTREE
VACANCIES for ladies and men. AT. 2080; AT. 6973.

ANSLEY PARK — Beautiful home, newly decorated room, large closet, business girls, good meals, on transportation. VE. 8237.

FRONT room, private bath, twin beds, two excellent meals, 7 days. For couple. Also room, adjoining bath. VErnon 8162.

951 PIEDMONT, NE—Large, clean room with big closet; plenty home-cooked food, 7 days. Gentlemen. ATwood 0128.

151 FIFTEENTH STREET, Northeast—Double room, 2 closets, semi-private bath; also single room. Young lady.

928 PONCE DE LEON PL., NE—Home cooked meals, reasonable prices. EMerson 6539, ATwood 9215.

580 VIRGINIA AVE., NE—On transportation. Young men. Private room and double room. Shower. AT. 7842.

DRUID HILLS LODGE
FAMILY-STYLE meals. Convenient trans. 892 Ponce de Leon VE. 1705

1170 P'TREE ST.
Singles, doubles. AT. 0671, VE. 8397

PRIVATE HOME, share with nice young man, or kitchen privileges. ELgin 2765 or CHerokee 4887.

1150 ST. CHARLES PLACE—First floor. Double room, private bath. Excellent meals. ELgin 6793.

201 FIFTEENTH ST., NE—A delightful home room adjoining bath. Delicious meals. Gentlemen.

ATTRACTIVE vacancies, convenient, delicious meals, discriminating people only. EVergreen 7471.

223 PONCE DE LEON—2 blocks Fox Theater. Vacancies. Young businessmen. ATwood 8750.

PRIVATE HOME, half block transportation, single or double, meals optional. PL. 8-4505.

$45 MONTH. Ponce de Leon. Family-style meals, 7 days. Boy or girls. CRescent 0878.

NEAR PLAZA — Lovely vacancies. Good food, clean environment. ATwood 8767.

NORTHEAST—Roommate gentleman, connecting bath. Vacancy, lady. ATwood 3909.

NEAR PIEDMONT PARK—3 meals daily. Gentlemen. Television. ATwood 2446.

WEST END—Private home, gentlemen. Good transportation. PLaza 8-1835.

WEST END—Gentleman, two meals daily, seven days. TV for guest. PL. 5-2027.

NICE HOME—Boys and girls. Private and connecting baths. VErnon 5116.

SINGLE ROOM, near bath. Priced reasonable. Meals optional. PLaza 3-6003.

WEST END. Men. Near transportation. Excellent meals. PL. 8-5154.

BOARD and room for girls. 1593 Westwood Avenue, SW. PL. 8-4140.

710 PIEDMONT — Vacancies, men. $10 wk. Block north Ponce de Leon.

751 PIEDMONT AVENUE, Northeast—Vacancies for business people.

893 PIEDMONT, corner Third—Vacancies gentlemen. ATwood 9259.

1246 PONCE DE LEON. Northeast—Boys and girls. DEarborn 1913.

GRANT PARK—Will board working mother with child. DIxie 7434.

Hotels—Motels 104

KIMBALL HOUSE
MONTHLY RATES for permanent guests. Convenient, comfortable. Reas.

HOTEL SOUTHLAND, 825 Ponce de Leon Ave. Single, double rooms; kitchen units, weekly rates. EL. 5575.

RITZ HOTEL—LA. 0456
Low wkly. rates, near Rialto Theater

SINGLES from $10.50 week; Doubles from $16.50. Private bath. Wynne Hotel, AT. 4476.

HOTEL EMORY—P'tree at Baker. $8-$12 wk. Parking. Apts. MU. 8-4885.

MILLER HOTEL—Low weekly rates. With bath, $9 to $12. CY. 3671.

ROOMS FOR RENT

Rooms—Furnished 105

EVERYONE who has rooms for rent needs the Wanted—Rooms and Board Classification in The Journal-Constitution Want Ads. If you can't find what you want, try an ad of your own. WAlnut 6823.

GIRLS
$6.75-$8.50 ROOMS, single or double. Kitchen-dinette privileges. Utilities furnished. Large closets, attractive home. Bus stop at door. EL. 8555.

1102 St. Louis Pl., N. E.

PONCE DE LEON-HIGHLAND — Room, lavatory, window fan, 3 bus lines. EL. 7747.

405 PONCE DE LEON AVE.—Single room for lady, adjoining bath. $7 per week. Also, vacancy for young man. ATwood 9339.

812 VIRGINIA AVE., NE—Lovely front room, all conveniences. On transportation. Young man preferred. ATwood 6457.

LOVELY MASTER FRONT
ROOM, PRIV. HOME, ENT., BATH, GENTLEMAN, GARAGE. EV. 1833

EAST ATLANTA—Room in private home. Kitchen privileges. Quiet business girl. LAmar 0587 after 6 p.m.

566 LINWOOD AVE., NORTHEAST—Large room for business ladies. All conveniences. MUrray 8-5298.

VIRGINIA-HIGHLAND — Gentleman. Large comfortable room, conveniently located. VErnon 2486.

PRIVATE home, front room, adjoining bath, refrigerator. Tenth Street section. ELgin 7889.

ATTRACTIVE vacancies for businessmen or students. 788 Piedmont Avenue, Northeast. ELgin 9565.

992 PONCE DE LEON — Redecorated. Large room. Private entrance, private home. Gentleman.

ATTRACTIVE room in private home, private bath kitchen privileges if desired. CRescent 3090.

869 BRIARCLIFF ROAD — Lovely rooms, $7.50. Conveniences. Gentlemen. EVergreen 6502.

SOUTHWEST — Lovely front bedroom, business people, on transportation. PLaza 5-3262.

JUNIPER HOUSE — Clean, comfortable, convenient, everything, single or double. VE. 8615.

NEAR Briarcliff Hotel — Single only. Clean. Gentlemen only. $10 week. ATwood 2251.

NORTHSIDE—Private entrance, bus line, adjoining bath. Gentleman. MUrray 8-0377.

PIEDMONT PARK SECTION — 194 14th. Room, private shower. VErnon 4309.

ST. CHARLES, Northeast, Briarcliff section. Attractive room. Gentleman. VErnon 5214.

SINGLE and double room. Northeast. Business girls. ATwood 2004, after 5 p.m.

364 4TH ST., NORTHEAST—Business girls. Double room, kitchen privileges. ELgin 6529.

LOVELY rooms, Northside. Conveniently located. Business people. ELgin 4115.

MORNINGSIDE — Beautiful room, private home, bath. Gentleman. ELgin 6185.

EAST ATLANTA—Nice room, private bath, entrance, home. LAmar 7867.

BUCKHEAD—Private entrance, bath, refrigerator. Gentlemen. EXchange 4428.

NORTHEAST — Large room, closet, twin beds. All conveniences. Atwood 5106.

GOOD transportation, better location, best rates. Wynne Hotel, AT. 4476.

767 PIEDMONT AVE.—Small single room, for gentleman. ATwood 8800.

1421 PEACHTREE, NE — Lovely room, connecting bath. EL. 1763.

423 PARKWAY DR., NE—Nicely furnished room for gentleman. $5.

PIEDMONT SECTION — 208 14th Street—Large, double room.

DOWNTOWN—$7 to $10 wk. All conv. 195 Ivy St., NE. CY. 9142.

Rooms—Unfurnished 106

LARGE bedroom, kitchen privileges. Utilities furnished. Call ALpine 6163; POplar 1-9038.

H'keeping Rooms—Fur. 108

NORTHEAST section. $55. 2 large front rooms. All utilities furnished. Good heat, nice refrigerator, stove and sink, on 3 bus lines, semi-private bath. Couple. WAlnut 5226.

GROVE PARK sec. 2-room, private bath and entrance, terrace apt. Utilities furnished. $15 week. 785 N. Evelyn Pl., NW.

GRANT PARK — Nice bedroom, large kitchen, private entrance. MUrray 8-3595.

2 ROOMS, utilities furnished, on transportation. $10 week. WA. 2042.

H'keeping Rooms—Unfur. 109

THREE rooms, upstairs, for couple or widow. No children. 308 Hayden Street, Northwest. AL. 4761.

RENTALS

Apartments—Furnished 114

SHERIDAN DR., NE
JUST off P'tree Rd., walking distance Buckhead, near shopping and transp. Bedrm. apt. in attrac. bldg. Avail. April 15. Adults. $90.

595 BLVD., NE
FIRST fl. bedrm. apt. near Ponce de Leon shopping section. Stove, refrig., heat. Vacant. $75.
CALL WA. 2162

LIPSCOMB-ELLIS CO.
Realtors 88 Walton St., NW.

JOURNAL-CONSTITUTION
WANT ADS PAY OFF

EXTRA large furnished apartment at $96, 2 bedrooms, with living room, dining room, kitchen, tub and shower. Private front and rear entrances. Close to shopping center and transportation, North Atlanta. For further information, call 47-5201 or 47-9080.

MOST REASONABLE furnished apartments in Atlanta. $72 mo. for 2 bedrms., liv. rm., dinette, kitchen and bath. Some with new furniture. All apts. have private front and rear entrances. We welcome families with children. Located in Southeast. For further information, call ALpine 5433 or CYpress 0174 or DIxie 2747.

THE DARLINGTON
2025 PEACHTREE RD., NE
1-MONTH TO 1-YEAR LEASE
2-ROOM EFFICIENCIES
WITH KITCHEN AND BATH
SHOWN DAILY AND SUN., 10 to 6
Phone EM. 2511

UNUSUAL
1066 SPRING at 12th, NW—Living rm., dining rm., 2 bedrms., den, sleeping porch, lge. kit. (ref., gas stove), lge. bath with tub, shower. Priv. parking. Conv. schools, bus line. Utilities furn. AT. 4422 weekdays. EL. 6796 eve. and Sun.

363 Parkway Dr., NE. Apt. 2, 4 rms. $57.50
596 Piedmont Ave., NE, 4 rms. $50.00
C. G. AYCOCK REALTY COMPANY
151 Nassau St., NW WA. 2114

PLAZA APTS.
963 PONCE DE LEON AVE.—Large apt. well decorated and furnished for 4 or 5 adults. VE. 2374.

HOTEL CLERMONT
EFFICIENCY and bedroom apts. Comp. furnished with hotel service. Free parking. AT. 3611.

ESPECIALLY convenient location. On transportation. Block from stores. Highland-Virginia. Clean second-floor unit. Reasonable. Utilities. Settled couple. VErnon 1939.

DECATUR
4-RM. APT., never occupied, newly decorated, newly furnished. Adults. $100. DE. 1387.

NEWLY painted — Small furnished garage apartment, utilities, refined business couple or gentleman. $55. 3250 East Roxboro Road, CHerokee 5614.

DECATUR
3-ROOM apt., nicely furnished, newly decorated. Adults. $69.50. DE. 1387.

DECATUR—Living room, bedroom, kitchen and dinette, bath, second floor. Business couple or 2 ladies. DEarborn 2655, before 2, after 8 p.m.

DORAVILLE—Living-dining combination. Bedroom, bath. Lake-front location. Fishing, swimming privileges. Office, 47-5272—47-4839.

NORTHEAST — Well-located large corner efficiency. Beautiful surroundings. Nurses, business ladies or gentlemen. DEarborn 1444.

TERRACE apartment, living room, bedroom, bath, screened porch. Available March 15. 142 Moreland Ave., SE. MUrray 8-7796.

ST. CHARLES AVE., NE—Living room, bedroom, bath, kitchenette. Utilities included. Business couple only. VErnon 4324.

LIVING room, bedroom, kitchen, tiled bath, cedar-lined closet. Meadowdale Avenue, Northeast. $73. EMerson 6156.

NORTHEAST—2 large rooms, private entrance. Convenient transportation, shopping. Business couple. ELgin 4256.

4-ROOM apt., near Sears. Living room, 2 bedrooms, kitchen, everything private. $87.50 month. CRescent 4594.

WEST END — Attractive 3-room apartment, redecorated, private, convenient; business couple. PLaza 5-2923.

PRIVATE HOME—East of Piedmont Park, two doors trolley, upstairs, private entrance, adults. ATwood 8143.

$60 MO. Apt. Bldg., 560 Blvd. Pl. EV. 3279.

Gross Realty Co., AT. 6326

4-ROOM terrace, $55. Private entrance, semi bath. 422 14th St., NW. Children welcome. VE. 9978.

SHARE attractive home with widow. Private room, private bath, full kitchen privileges. CRescent 3090.

EMORY—Efficiency. Everything private. Utilities furnished. $65. Available March 15. EVergreen 6747.

1 AND 2 ROOMS. Couples only. Rates from $4 per day; $24 per week. Wynne Hotel, AT. 4476.

ACROSS from E. Lake Country Club. Large comb. liv. rm.-bedrm. Pri. bath, kitchen. $65. WA. 2469.

Deerfield Apartments
2, 3, 4, 5 rooms. VE. 4198

BUSINESS lady to share 5-room brick duplex with same. Southeast section. CYpress 0079, after 6.

NORTHEAST—Would like young girl to share apartment with same. Call after 5 p.m. ATwood 7008.

MYRTLE ST., NE — Three-room apartment, 3 young business girls. No drinking. AT. 0579.

NORTHEAST—Efficiency apartment. Utilities furnished. Convenient to everything. ELgin 8964.

835 JUNIPER, NE — Efficy., clean, comfortable, conv. 3 bus lines. 10th St. shopping. VE. 8615.

338 WINDSOR. Blk. fr. Whitehall. Upstairs, 3 rms. Utilities. $7 wk. LA. 1998; CH. 6592.

679 MYRTLE ST., NE — 4 young ladies. Private entr., private bath. AT. 5150 after 6 p.m.

74 SPRUCE ST.—Large room. $8.75. Duplex apartment. $15. Utilities furnished. LA. 2698.

FURNISHED cottage, 3 miles from town, car necessary, no children. Mr. Carter, DI. 5521.

BEDROOM, kitchen, private bath; utilities; bachelor, couple. $50. EVergreen 1464.

92 BAKER ST., NE—Efficiencies and rms., $7.50-$10 week. Mrs. Davis, Apt. 2.

BRIARCLIFF RD. — Garage efficiency, shower, business couple. DEarborn 5184.

COLLEGE PARK. Nicely furnished bedroom, kitchenette. Bath. Adults. POplar 1-2577.

THREE large rooms, bath. Everything private. Utilities. Adults. $85. CRescent 5562.

CLEAN, attractive, Northeast efficiency. Refined business person. EMerson 1851.

FT. MACPHERSON, Sylvan Hills—Garage apartment. Couple only. $90. PLaza 3-6449.

NEAR LITTLE 5 POINTS—Apt. for rent. Private. 150 Brantley, NE. LAmar 4697.

NORTHEAST—Clean bedroom and kitchen. Utilities. Private entrance. WAlnut 2691.

ANSLEY PARK—Two girls to share apartment. Nice arrangement. ATwood 4968.

NORTHEAST — 3-room apartment. Private. Convenient location. ATwood 5977.

$6.50-$8.50 WEEK, efficiency, refrigerator, stove, utilities. ATwood 8793. Northeast.

NORTHEAST — 3-rm. apartment. Utilities. Business couple only. VErnon 1586.

BEDROOM, kitchen, bath, all private, all utilities furnished. MU. 8-4352.

EMORY — 3 rooms, utilities. Private entrance. CRescent 8541, after 4.

1058 DEKALB, Northeast — 2 rooms. Water. Adults. $30. SYcamore 4-2869.

DREXEL AVE.—Private bath, entrance. 1 block trolley. ELgin 1637.

TERRACE APARTMENT — Private entrance. $10 week. POplar 6-4470.

FRONT room, private home, cooking facilities, private entrance. PO. 1-6031

THREE rooms, bath. On transportation. Adults. $15 week. PLaza 3-6933.

HAPEVILLE—2-bedrm. duplex, nicely furnished. $90. POplar 7-0766.

1142 SPRING ST., Court Apts. Pri. bath, pri. ent. AT. 9230.

CHRISTIAN business lady to share furnished home. PL. 3-7079 eves.

FURNISHED apartments. Apply 881 Ponce de Leon Ave.

Apartments—Unfurnished 115

Oglethorpe Apartments
1914 Johnson Ferry Rd., NE
$59.50 to $98.50

Furnished or Unfurnished

Check These Advantages

Monthly lease on Unfurnished Apartments. No Long, Binding Contracts or Lifetime Mortgages.

Apartments Freshly Decorated.

Fast, Dependable Maintenance Service Around the Clock.

Shopping Center on Project. Convenient to Schools and Churches.

Reasonable Utility Charges. Water Furnished.

Gas Cooking Range, Automatic Hot Water, Thermostatically Controlled Heat. Refrigeration.

Suburban Location—126 Acres of Rolling, Spacious Grounds.

Friendly, Neighborly Community, Living at its Best.

Wonderful for Children. Ample Play Areas. We Love Children and Children Love Oglethorpe.

Immediate Occupancy.

Day Nursery.

Bus Service Thru Project.

Office Open
9-5 Monday Through Saturday
2-5 Sunday Afternoons

May We Have the Privilege of Showing You an Apartment? Or Mailing an Illustrated Leaflet?

Telephone
Office Hours, 47-5201
Nights and Holidays, 47-9653
or 47-9080

BLAIR
VILLAGE
APARTMENTS
Located on Jonesboro Rd.
Southeast Atlanta

1 and 2-Bedrm. Apts.
$49.50 and up
Furnished or Unfurnished

MONTHLY lease on unfurnished apartments. No long binding contracts or lifetime mortgages. Apartments freshly decorated. Fast, dependable maintenance service around the clock. Shopping center on project. Blair Village grade school borders project. Reasonable utility charges, water free. Gas cooking range, auto. hot water, thermostatically controlled space heat, refrigeration. Suburban location, over 200 acres of rolling spacious grounds. Bus service through project directly to center of city. Day nursery for working mothers.

LOWEST RENT IN ATLANTA

Office open 9 to 5 Monday through Saturday. 2 to 5 Sunday afternoon.

May We Have the Privilege of Showing You an Apartment? Or Mailing an Illustrated Leaflet?

Call ALpine 5433 during office hours; nights and holidays, LA. 4437.

FAMOUS NAMES
LINDMONT
MOROSGO
SPACIOUS, fireproof, 5- and 6-room family units. Adjoin. school, shopping center and on express bus. Res. Mgr. 639 Lindbergh Dr., NE (cor. Piedmont Ave., 2400 block), or call CH. 6341 or EX. 2978.

OAKLAND COURT
ONE BEDRMS.—$60-$65
EFFICIENCIES—$52.50
BETWEEN Little 5 Points and Decatur. Beautiful grounds. Select clientele. Res. mgr. on premises at LA. 8514. Go Moreland Ave., NE (100 block) to Caroline St. and then 2 blocks, and follow signs.

SKYLAND APTS.
2-BEDRM. units, $68.50 and $72.50. Adjoins stores and school; on bus. See resident mgr., ME. 4-4911. Corner Buford Hwy. (3400 block) and Clairmont Rd., NE.

D. L. Stokes & Co., Inc.
BKRS. 680 W. P'tree, EL. 3361

TWIN OAKS
FURNISHED OR UNFURNISHED
3339 College Ave., Decatur
Freshly Decorated—Monthly Lease
Immediate Occupancy

SPACIOUS 1 and 2-bedroom apts., all on one floor with living room, dining room, furnished kitchen (you may use your own ref. if desired), tiled bath with shower, Venetian blinds and water furnished.

CONVENIENT to Shopping Center, Churches, Schools and Transportation.

Rents: Furnished, $77.50 to $90.
Unfurnished, $100 to $120.

For Further Information Call
DE. 1736
Wkdays, Sat., Sun., Nights, Holidays

AVAILABLE NOW
275 COLLIER RD., NW.—APT. 15, $110, 2 blocks off Peachtree Rd.—5 rooms, 2 bedrooms, stove and elect. refrig.

2855 PEACHTREE RD., APT. 22—$80. Next door to shopping center, 4 rooms, 1 bedroom, stove and refrig., 2nd floor. Porch.

785 PONCE DE LEON PL., NE.—Apt. 3—$60, 4 rooms, 1 bedroom, stove and elect. refrig., good condition. Just off Ponce de Leon Ave., beyond Sears-Roebuck.

INSPECT ANY TIME AND
CALL WA. 9511
DRAPER-OWENS CO.
GRANT BLDG. REALTORS

COLONIAL HOMES APTS.
Colonial Homes Drive, NW
A BEAUTIFUL and convenient location between Peachtree Road and Bobby Jones Golf Course. One, two- and three-bedroom apartments. The moderate rental includes garage, electric refrigerator and gas range. You will enjoy the spacious ground and the prompt courteous maintenance and repair service. Rental office open daily 9 a.m. to 5 p.m.; Sunday 1 till 5 p.m.
B. Thorpe & Co., Inc.
RENTAL AGENTS
214 Colonial Homes Dr. Ph. AT. 9729
AFTER HOURS, VE. 3668

PIEDMONT COURT
EAST WESLEY APTS.
E. WESLEY AND PIEDMONT RD.
LOCATED in the beautiful Northeast section (Buckhead area). Near limited express bus (15 min. to town), close to two shopping centers, school bus from apts. Children's playgrounds.
2 AND 3-BEDROOM APTS.
$87.50 TO $95
INCLUDES stove, refrigerator, Venetian blinds and water.
MONTHLY or yearly leases. Call EX. 0303; after 5 p.m. and Saturday and Sunday, CH. 2662.

Two Bedrooms
398 Parkway Dr., NE, Apt. 2 $60.00
955 Edgewood Ave., NE, Apt. 8 $40.00
One Bedroom
990 Greenwood Ave., NE
Apt. 10 .... $57.50
55 Peeples St., SW, Apt. 4 .... $45.00
390 N. Highland, NE, Apt. 7 .... $55.00
188 Poplar Cir., NE, Apt. 2 .... $46.50
398 Parkway Dr., NE, Apt. 4 $47.50
557 Courtland St., NE, Apt. 3.
Stove, refrig. and utils. furn.
Newly redec. $51.75
1302 Piedmont Ave., NE $65.00
Efficiency
398 Parkway Dr., NE, Apt. 5 $35.00
C. G. AYCOCK REALTY COMPANY
151 Nassau St., NW WA. 2114

SHERATON-ARMS
3 BEDRMS., din. rm., 1½ baths; hardwood floors and plenty closets.
AIR-CONDITIONED
NEAR school, shopping center and on express bus line, just off expressway at 2444 MOROSGO DRIVE, NE (near Lindbergh, 820 block). For inspection and details call EX. 2978 or after 6 p.m. and holidays, VE. 1909.
D. L. Stokes & Co., Inc.
BROKERS 680 W. PEACHTREE

E & H REALTY CO.
P'TREE GARDEN APARTMENTS.
WE FURNISH hot and cold water at all times, heat for the apartments during the winter months, refrigerator, beautiful window shades, gas stove. Garage, storage space, many playgrounds, launderette. The Jim Cherry Grammar School, DeKalb's finest, across the street. Express trolley service to Atlanta. Visit our office, 1681 Cross Keys Drive, or call CH. 4375, or CH. 5571.

HOLMES ST. APTS.
NORTHWEST
2-RM. efficiency, $47.50. Refrigerator, stove, water furn. Janitor serv. Playground 1 block.

1 BLOCK from Howell Mill bus, 2 miles downtown. Churches and shopping center near. Open from 9 a.m. to 9 p.m. EM. 3190.

28TH STREET, NW
IN the luxurious Wingfield Apts., 1 block west of P'tree. Aval. now, are 1-bedrm. and bath units and 2-bedrm. and 2-bath units, rental inc. all utilities. Gas stove, ref., dishwasher, disposal, air-cond. elevator from garages. Excellent closets and storage. Adults only. EM. 7411.

DORSEY-ALSTON CO.
REALTORS 72 11TH ST., NE

826 DIXIE AVENUE, NE, No. 8
4-rms., stove, elec. refr., heat, hot and cold water $50.00

421 BOULEVARD, NE, No. 12, bedroom, living room, kitchen and bath. $47.50

Redd & Baldwin Rlty. Co.
Realtors, 216 Healey Bldg. WA. 2258

EXTRA NICE
NEW 10-unit bldg. 2 bedrooms, kitchen with abundance of cabinets and breakfast space; huge living rm., tiled bath with tub and shower. Paved off-street parking. Walking distance bus line, school and stores. Stove, refrigerator and Venetian blinds furnished. $85. 415 Rupert Rd. in Belvedere Park. Open today or call EV. 9280.

OAKLAND CITY APTS.
1181 OAKLAND LANE, SW
ONE- and two-bdrm. apts., completely redecorated. 1 block to trolley and park, 2 blocks to school and shopping. Nursery on premises. Rental $60 and $70. Res. Mgr., PL. 5-5320.
Ward Wight Realty Co.
Healey Bldg. Realtors LA. 7585

WANT TO SWAP YOUR GREAT DANE FOR A CHIHUAHUA? Let the dog-lovers know your wishes, insert an ad in the classified section of Journal and Constitution. You are sure to get quick results.

SYLVAN HEIGHTS APTS.
SPACIOUS 1-2-bedroom corner apts. Convenient to schools, shopping, airport, Ft. McPherson. Water, locker, refrigerator, gas range, blinds. $62.50 to $80. PO. 1-7317.
SOME FURNISHED APTS.

2640 PEACHTREE RD.
APT. 11, 5 Rooms, incl. 2 BR. and front porch. Redecorated. Avail. now. 3rd flr. $95.00. See today or call WA. 0636.

RANKIN-WHITTEN
141 Carnegie Way, NW, Realtors

NORTH DECATUR
5-RM. APARTMENT in Crescent Court Apts. Convenient. Stove, refrig., and water furnished. $90 mo. DE. 3394.

Cary Bone Rlty., Realtors
158 SYCAMORE ST. DECATUR

810 Lindbergh Dr., NE
Air Conditioned
TWO-BEDROOM apt., new bldg. opposite school. Apt. 1-5. Reas. rent.

JOS. D. FRANCO
VE. 3995, Broker WA. 4941

2945 NORTH DECATUR RD.
AIRCONDITIONED 1 and 2-bedrm. apts. New building. Immediate possession. Rent $100 and $125 per mo. For app't. call
Q. R. Hubert, AT. 0665 or DE. 8764
HUBERT TAYLOR REALTY CO.
Realtors 1409 Peachtree St., NE

LARGE 1 and 3-bedrm. apartments, living rm., full dining rm., tiled bath with tub and shower, V-blinds, water, stove and refrig. Private entrance, north Atlanta section. Call 47-5201 or 47-9080.

CONVENIENT
348 E. PACES FERRY RD., NE. Stores, trolley, grade and high schools in easy walking distance. 2 bedrooms, living room, dinette, kitchen and bath. AAA fireproof building. $85-$90. See janitor or call CH. 3555.

2-B. R. APTS.
MOVE IN TODAY
KIT. FURN. with stove and refrig., nr. schools, trans. Giben Co., 1767 S. Pryor Rd., LA. 7000.

604 SECOND AVENUE, East Lake, Decatur—Attractive 3 rooms, breakfast, sun parlor, bath downstairs. Heat, garage, stove, refrigerator. Convenient transportation. Couple. $62.50. DEarborn 8421.

CLEAN, quiet, attractive terrace apartment. Everything private. Plenty storage. Utilities and telephone furnished. Must have car. Call after school hours, POplar 1-1280.

1, 2-BR. AND EFFICIENCY APTS. AVAILABLE NOW
$35 to $135 per month
HUBERT TAYLOR REALTY CO.
1409 Peachtree AT. 0665

128 RAWSON St., SW., 3 rms., hot and cold water. Adults, no drunks. $37.50.
GIFFORD REALTY CO.
WA. 3065 2nd Fl. Volunteer Bldg.

NEWLY decorated 2-bedrm. apt. Southwest section, $65.75. PL. 8-1491 or PL. 5-5943

719 ANN ST., Lakewood Hghts. — Nice 2-bedrm. apt. $48.75. CY. 2514.

BREWER-HEAD CO.
Realtors Ga. Sav. Bank Bldg.

WELLSWOOD
APARTMENTS
BOULEVARD, SE—DL 9955

99 P'TREE MEMORIAL — Liv. rm., din. rm., kitch., 2 bedrms., bath, garage. $95. Adults. Immediate occupancy. Haas & Dodd, Rltrs., Haas-Howell Bl., WA. 3111.

NORTHEAST—Nice 2-bedroom apartment. Wall-to-wall carpeting. Located between 2 trolley lines. All utilities furnished. Call after 4:30 p.m. EVergreen 8793.

RUMSON RD., near Christ the King Church and School — 2 bedrms., private basement. Immediate occupancy. $100. Haas & Dodd, WA. 3111. Haas-Howell Bldg.

ATTRACTIVE three-room apartment, stove, refrigerator, utilities furnished. Convenient transportation, shopping center. 781 Wilson Rd., NW. VE. 2020.

PONCE DE LEON - KENNESAW AVE., NE—Living room, bedroom, large kitchen. Closed-in back porch. Private bath. Settled adults. VErnon 6362.

DECATUR — Columbus Court Apartment, 5 rooms, stove, refrig., Venetian blinds. Hot and cold water. Steam heat. Garage. $90. DE. 8269.

NEWLY decorated, 3-bedrm. bungalow, SW section. $82.75. PL. 8-1491.

475 SEMINOLE AVE., NE—3 rms., upstairs. Heat and hot water furn. $52.50.
Ernest L. Miller Co., Bkr., C&S Bl.

MORNINGSIDE DRIVE — 1-bedroom apartment, kitchen equipped. Convenient shopping, transportation, schools. $70 month. 43-5488.

NEAR Fort McPherson and National Biscuit Co., 3 rms., stove, ref., blinds, water furn., $65 mo. Adults only. PL. 8-2822, PL. 5-1667.

354 RICHARDSON DR., SW — 2 five-room, bath apartments, $60 each; also, seven-room, bath apartment, $75. CYpress 5292.

COLLEGE PARK — Upstairs, modern apartment building, 4 rooms, kitchen furnished, on transportation. $60. POplar 7-5402.

EXCELLENT location. 5-room apartment. Newly decorated. Stove, refrig., blinds and water furnished. $95 per month. EL. 4222.

465 BLVD., NE, Apt. A-4. Two bedrms.; stove and refrig., $65. McKenzie-Dreger Co., 5 Ivy St., NE. CY. 2512.

SE SECTION—Terrace apt. Three rooms, private bath, entrance. Prefer business couple. DI. 2505, after 5 p.m.

SOUTHEAST — Close-in, modern brick duplex apartments. Youngstown kitchen. $48.50 up. DEarborn 9566.

$37.50 MO., all util. furnished, 2 rms., bath, 42 Ormond St. EV. 3279.

Gross Realty Co., AT. 6326

TWO-BEDROOM apartment, near transportation, shopping. Adults. DEarborn 3070, VErnon 6454, nights.

UPSTAIRS—6 rooms. Heat, water, stove, blinds, electricity furnished. Close in. $75. 765 Vedado Way, NE.

GLENWOOD-CANDLER vicinity. Nice 5-room apartment upstairs. Patio. $85. DEarborn 6386.

ATTRACTIVE, immaculate Northeast efficiency, refined businesswoman preferred. EMerson 1851.

DECATUR—3 large rooms, bath, stove, refrigerator, utilities. Infant acceptable. CRescent 2978.

DEERING APTS., 15 Standish Ave., NW. New 2-bdrm. air-cond. apts. Off P'tree. AT. 3655, CH. 7566.

883 CHEROKEE AVE.—2 rooms, gas, water, heat furnished. $35 mo. See Apt. 2, LA. 4936.

MODERN apartment, utilities paid, stove, refrigerator. 454 Seminole Ave., NE. LAmar 3160.

676 LINWOOD AVENUE, Apt. 7. Living room, bedroom, kitchen, bath. $63.50. CRescent 1462.

COLLEGE PARK — Nice 3-room apartment, private bath and entrance. POplar 1-4758.

DECATUR—Five rooms, upstairs. Furnished kitchen. Business couple. CRescent 4471.

BEN HILL—3 rooms, bath. Everything private. Middle-aged couple. PLaza 5-5902.

CABOT COURT APTS. — 3 rms., bath, pri. ent. Opposite 450 Crew Street, SW.

LITTLE FIVE POINTS — 4 rooms, porch. $52.50. Business couple. CYpress 0269.

UPSTAIRS, 2-room apartment, $30 month. 1430 DeKalb Ave., NE. CRescent 4730.

THREE ROOMS, private entrance. Adults. No drinking. LAmar 1653. AL. 2184.

3-ROOM apartment, Northeast section. Business couple. $55. ELgin 8481.

LITTLE FIVE POINTS, 4-rm. apt. Private bath, steam heat. WA. 5095.

THREE-ROOM apartment, all private. 2051 LaVista Road, Northeast.

384 PARK AVE., SE, 4 rms. $65. Berger & Co., 1 P'tree Bl., LA. 0428

WITH all utilities, 5 rooms, bath. $70. 372 North Ave., NE. AT. 0728.

5-ROOM apartment furnished, 1861 Lakewood Ave., SE. DIxie 7106.

DECATUR—2 bedrooms, duplex, $121 Scott Blvd., POplar 1-0060.

DECATUR—4 rooms. Heat, hot water. $75. DEarborn 5834.

2-BEDROOM apartment, 11 East Wesley Road, Northeast.

1861 LAKEWOOD AVE., SE — 5 rooms. DIxie 7106.

Duplexes—Furnished 117

NICE 1 bedroom, living, dining room, nice location. Good neighbors. On transportation. Reasonable rent. For appointment, call EMerson 4208, after 6:30.

EAST POINT — 4 rooms, bath, completely private, very attractive. Utilities furnished. Dial 47-3954.

FOREST PARK — 3-room garage apartment, all private, $72.50 includes utilities. POplar 1-4077.

COLLEGE PARK—3 rms., bath. Best sect. Conv. trolley. Extra nice. PO 6-3646, PO. 1-9764.

NEAR FORT MAC—2 large rooms, nicely furnished. Everything private. $60. PO. 7-6755.

218 CRUMLEY ST., SW—4 rooms, convenient everything. $14 week. ATwood 1270.

1181 SELL AVE., West End — 3 rooms, private bath. $52 month. DIxie 1929.

Duplexes—Unfurnished 118

643 Clifton Rd., N. E.
LOVELY new brick duplex. Liv. rm., din. rm., kitchen, 2 bedrms (1 very large), bath, bsmt., attic fan, beautiful lot. Excel. neighborhood, ½ blk. to trolley, $130 mo. For appointment to see call Mrs. Vansant, VE. 0665 or AT. 5795.
Simms-Dobbs Co.
Realtors—1542 Blvd.

EAST POINT — Four rooms, stove, refrigerator, couple. POplar 1-3532 evenings.

1053 or 1095 Wylie St., SE. New, two-bedrm. brick with furnace heat and tile bath $60.00
1372 Fairbanks St., SW, 3 rms. $45.00
454-A Ethel St., NW, 3 rms. $42.50
C. G. AYCOCK REALTY COMPANY
151 Nassau St., NW WA. 2114

REDECORATED attractive unit. Highland-Virginia. Convenient location. On transportation. Block from stores. Living room, dining room, kitchen, possible 4 bedrooms, hardwood floors. Venetian blinds. First floor. VErnon 1939.

EAST LAKE — Modern brick, 2 bedrooms, large living room, pine paneled dinette and kitchen. Tiled bath and shower. Blinds, daylight basement. Carport. 1 block grammar school. $86.50. CRescent 4620, after 5, weekends.

SHERWOOD RD.—Spacious 4-room upper. Stove, ref. Heat furn. Redec. and all private. Adults. $85.

ALSO, new ground-floor duplex. Liv. rm., BR., din. rm., kit., bath. Garage. Conv. to everything. $90. EL. 7436.

NICE 2-BEDRM. DPLXS.
ADJOINS Hapeville shady city park. Conv. shop., trans., churches, public and Catholic schools. $69.50. Ava Park Co., PO. 7-8182, PO. 1-3636.

DE LUXE LUXURY AIR-COND., 2 BDRMS., LIV.-DIN. COMB., CUSTOM KIT., SEPARATE PORCHES AND DRIVEWAYS. NEAR ANSLEY BUS, STORES. ADULTS. $115. LEASE. EM. 3307.

NEW duplex below Decatur—2 bedrms., living rm., lg. kit., utility rm., central heat, pri. ent., all modern conv. Car necessary. $75 mo. Refs. required. Owner, DE. 2174.

MORNINGSIDE SECTION — Two bedrms., bath, living room, dinette, kitchen, garage. Stove and refg. $100. 451 Wimbledon Rd., AT. 6241; CY. 1237, weekdays.

BUCKHEAD DUPLEX
2956 GRANDVIEW AVE.—5 rms. Stove, refrig. and water furn. $105 mo. CH. 5118.

239 NORTH AVE., NE
3 RMS. AND BATH $55
4 RMS. AND BATH $65
AL. 0694 Night EX. 6682

1133 Gilbert St., SE, East Atl., tiled bath $60.00
517 Grant St., SE, 3 rms. $40.00
Ernest L. Miller Co., Bkr., C&S Bl.

1805 PIEDMONT WAY
2 BEDROOMS, liv. rm., kitchen and dinette comb., tiled bath, 1½ blks. transp. Adults. $105. CH. 6374.

573 SEMINOLE AVE., NE — 4 rooms, bath, porch. Convenient everything. Redecorated. $75. CRescent 5906; CYpress 3722.

VACANT — Near East Lake Country Club, 5-room duplex, stove and refrigerator furnished. $85. LA. 8495. LANE REALTY CO.

HUNTINGTON RD. Most desirable, first floor, 5 rooms. Available. Lease. Adults. EXchange 6075.

NORTHWEST — 3 rms., private bath, entrance, on bus line. Business people preferred. EL. 8010.

FOUR rooms and bath, beautifully decorated. Couple preferred. 350 Sixth Street, Northwest.

DECATUR — 3 large rooms, reasonable. Everything private. On bus line. DE. 5796.

DUPLEX — $50. Stove, refrigerator furnished. ELgin 2330, ELgin 6287.

Houses—Furnished 120

COMPLETELY furnished brick, 2 bedrooms, near Belvedere. Available April first. $125. Call EV. 2659, after 6 p.m.

Houses—Unfurnished 121

DECATUR-TUCKER
3559 IDLEWOOD RD.—6-rm. ranch-type brick, 1 yr. old. $100.
219 MONTGOMERY ST. — 1-bedrm. garage apt. with stove and refrig. $75. Call Mr. McCorkle, CR. 3734; ofc., CR. 2606.
Wheat Williams, Rltrs.
119 E. Ponce de Leon, Decatur

ANSLEY PARK
2-STORY brick with 2 bedrooms and bath on first floor, 2 bedrooms and bath up. Redecorated. Gas heat. Available now. $150. Mrs. Kinsman, EX. 1808, AL. 6865.
NUTTING & COMPANY
REALTORS HEALEY BLDG.

GLENWWOD-CANDLER SEC.
ALMOST new, 6-room brick home. Available March 15, 1956. Large kitchen with space for breakfast suite. Also dining area. Tile bath, tub and shower. Central heating plant. Carport. Perfect lot. Lease for one year. $100. Call West, Adair Realty Company, WA. 0100, Healey Building.

SPRING IS HERE!
COME enjoy this 2-bedrm., den, auto. heat, 4 acres, at 1208 Mt. Vernon Hwy. CH. 9953, Ofc., CH. 8866.
Payne Rlty., Sandy Springs

BIG 2-story house, located at 1221 Moreland Ave. with plenty of yard. Arranged for 2 families. $100 mo. Call Roy Bishop, LA. 3456; nights and Sun., CY. 6089.

16TH ST., NW, near bus and expressway. Liv. rm., din. rm., kitch., bedrm., bath, den. March 10 occupancy. $75. Haas & Dodd, Rltrs., WA. 3111. Haas-Howell Building.

FOREST PARK — 3-bedrm. brk. Wooded lot, all conveniences. $80 per mo. HARPER-RANDOLPH RLTY., PO. 7-0166, 1172 Main; PO. 7-5683.

1796 Myrtle Dr., SW, 5-rm. frame bungalow $60
C. G. AYCOCK REALTY COMPANY
151 Nassau St., NW. WA. 2114

ANSLEY PARK — 5-room bungalow, 2 nice bedrooms, Venetian blinds. Vacant, 18 Golf Circle, NE. $115. Adair Rlty., WA. 0100, Healey Bldg.

ROSEDALE ROAD, NE—$105, available, 3 bedrooms, excellent heat, yard, transportation. Redecorated, spacious. EXchange 7353.

BEN HILL SECTION—7-room house with 2 baths, steam heat; also, modern 4-room house. Call PLaza 3-4992, after 6:30 p.m.

2062 JOHNSON FERRY RD. — 6 rms., stove and refrig. $100
Berger & Co., 1 P'tree Bl., LA. 0428

SIX-ROOM house, Venetian blinds, gas stove, 3 blocks Buckhead, near church. References. $100. EX. 5025.

6-ROOM ranch-type. Near Belvedere Park. For information call ELgin 7359, ask for Mr. Arnold.

703 COURTENAY, NE—3 bedrms., garage, $125. C&S Realty Co. LA. 2054 or nites EX. 2038.

NEW HOME — Six rooms. $125. Across from Knollwood School. DE. 6386.

THREE-ROOM house, 957 Fortress Ave., SW. Owner, EXchange 1702.

SUBURBAN—2-bedrm. home, $100. Immed. occup. CR. 6421, EV. 0676.

OAKLAND CITY — 6 rooms, double garage. Vacant. PLaza 5-4788.

MODERN 2-bedroom, den. Available 15th. $90 month. MElrose 4-0837.

DORAVILLE, Pleasantdale road. 5 rooms and bath. $60. EX. 6944.

2313 FIRST AVE., NE—4 rooms and bath. DEarborn 0973.

Houses—Fur. or Unfur. 122

SOUTHEAST—6-room brick. Close to transportation, shopping. DIxie 3328.

Trailers for Rent 123

$7.50 TO $20 WK. Allen Trailer Park. CY. 9991 or MU. 8-4233

23-FOOT, sleeps 2, utilities furnished. $10 week. PO. 1-9874.

Suburban—For Rent 126

SMYRNA, IN BELMONT HILLS
3-BEDROOM houses with modern kitchen and large yard. Convenient to everything. Available now.
VENTURA, INC., LA. 5632

Business Property—Rent 128

11,000 SQ. FT.
361 MORELAND AVE., NE—Warehouse and display space on one floor, clear span, high ceilings. Lot 100x165.
7,000 SQ. FT. Warehouse or garage. Little 5 Pts., Euclid Ave., high ceiling, large doors.
HAAS & DODD, RLTRS.
Haas-Howell Bldg. WA. 3111

BUCKHEAD
800-SQ.-FT. store building, suitable for office and warehouse, for factory representative. $75.
Mr. Wilson, CH. 3553; ofc. EX. 6311.
North Fulton Realty Co.
3185 Roswell Rd. EX. 6311

187 TENTH ST., NE. Near Piedmont. House converted to business use. Parking facilities $100.00
Redd & Baldwin Rlty. Co.
Realtors, 216 Healey Bldg. WA. 2258

BUCKHEAD
1,400 SQ. FT. modernistic front. Plenty parking. 3261 Roswell Rd. $200 mo.
ALSO, several small offices avail. CH. 5118.

NICE large basement, adjoining new Fulton Bank, Forsyth St., entrance from Forsyth St. Suitable most any type business. Call Morrison, AL. 4177.

BUILDING, 1,500 sq. ft., central location, perfect for contractor. $150 per mo. Call Joe Shippen, Ward Wight Rlty. Co., Healey Bldg. LA. 7585.

339 GEORGIA AVE., SW, used successfully for drug store for yrs. $75
C. G. AYCOCK REALTY COMPANY
151 Nassau St., NW WA. 2114

STEWART AVE., SW—Building approximately 1,300 sq. ft. Attic, storage and yard space. $50 month. PLaza 3-4111.

Stores, Warehouses, Office Space
ALLAN-GRAYSON REALTY CO.
40 PRYOR ST., SW WA. 1699

5,000 SQUARE FEET floor space. $85. 686 Greenwood Ave., NE. EVergreen 8303.

McINTYRE REALTY CO. CY. 8651
REALTORS HEALEY BLDG

Office & Desk Space—Rent 129

1875 Peachtree Rd., NW (behind Pot-O-Gold), 1,400 sq. ft. with two private offices and all convs. $125

256 MILLS ST., NW — 3 rms., in converted house for contractors or service-type business $35
C. G. AYCOCK REALTY COMPANY
151 Nassau St., NW WA. 2114

FOR RENT
EXCEPTIONALLY DESIRABLE SPACE, APPROXIMATELY 3,600 SQ. FT. 839 WEST PEACHTREE ST. OPPOSITE BILTMORE HOTEL. AIR CONDITIONED. ALL SERVICES. CALL ELGIN 6751.

NEAR DECATUR
1408½ MEDLOCK RD.
NICE second-floor office, 16x18 feet with private rest room. Located in shopping center in fast growing section. Plenty of parking space. Water furnished. For full particulars, call Mr. Huey, ME. 4-8591, day; ME. 4-8581, night.

T. C. HOLMES & SON
Brokers, 1776 N. Druid Hills Rd.

HAAS-HOWELL BLDG., single office, immediate occupancy, $40.

1055 W. PEACHTREE, cor. 11th, 750 sq. ft., 4 offices, 2 entrances, all utilities and cleaning serv., off-st. parking. Immediate occupancy. Haas & Dodd, Rltrs., Haas-Howell Bldg., WA. 3111.

SEVERAL offices available. Peachtree-North Ave. and Peachtree-Tenth sections. Rentals $35 up, including all services.

Ward Wight Realty Co.
Healey Bldg. LA. 7585

AIR-CONDITIONED office space for lease in The Darlington Apts., 2025 Peachtree Rd., NE.
1 OFFICE approx. 350 sq. ft.
1 OFFICE approx. 400 sq. ft.
Offices can be adjoined. Free parking. Call EMerson 2511, Mr. Yancey.

IDEAL OFFICE SPACE
ON Cascade Ave., SW, near Beecher St. 3 lge. rms. and bath. Avail immed. Call PL. 8-2694, James A. Parks Rlty. Co., 758 Cascade Ave., SW.

NEW store, fine for doctors or loan company. West End at Sears.

Ward Wight Realty Co.
Healey Bldg. LA. 7585

GROUND flr. (approx. 1,800 sq. ft.) designed for doctors in new professional bldg. Lewis Nichols, ofc., 47-9488; home, EV. 2062.
Doraville Realty, 4864 Raymond Dr.

2 NEW offices. Suitable for insurance agency or manufacturer's representative. Mr. Turner, CH. 2157.
BAGWELL-WILSON, INC.
Realty Co., Sandy Springs, CH. 2157

IN BUCKHEAD—Single office or entire suite up to 1,400 sq. ft. furn. or unfurn. CH. 2163. Nights, EX. 7331.

GROUND FLOOR
BUCKHEAD THEATRE BLDG.

FINEST desk and office space in Atlanta. Receptionist, stenographer, etc. William-Oliver Bldg. WA. 4932.

OFFICE space, vicinity Brookhaven. Mr. Wickham, N. Atl. Rlty., EX. 4677, CH. 1922.

BUCKHEAD—313 S.F. New. Air cond. Free parking. Janitor serv. EX. 0535.

WEST PEACHTREE — Newly decorated office, parking. EV. 6171, DE. 0968.

ONE suite and 2 adjoining offices. Available separately. ATwood 8671.

OFFICE to share. Miller Bl., 1145 Peachtree St., NE, AT. 1888.

Warehouses for Rent 131

2,500 SQUARE FEET
BUILDING just off Expressway. Office and warehouse. Tail gate loading. Parking front. Possession April 1, 1956.
Call Robert E. Cline, WA. 1694
Allan-Grayson Realty Co.
40 Pryor Street, SW

METAL warehouse building. Rear 827-831 Gordon St., SW. Loading facilities $60
Redd & Baldwin Rlty. Co.
Realtors 216 Healey Bldg. WA. 2258

26,000 ft. $750 mo.; 18,000 ft. $400 mo.
15,000 ft. $350 mo.; 7,500 ft. $250 mo.
5,500 ft. $225 mo.; 4,500 ft. $210 mo.
3,000 ft. $125 mo.; 2,500 ft. $100 mo.
Call Gene Vezzani, DE. 2851
NORWOOD REALTY CO., INC.
212 Forsyth Bldg., Brokers CY. 7441

2,000 SQ. FT. Office and warehouse space, Spring and 14th section. Reasonable rent. John B. Chapman, MU. 8-1638.
CHAPMAN REALTY CO.
71 Forsyth St., NW Realtors

5,000 SQ. FT. brick; lrg. doors, R.R. spur. 225 Bradbury St., 1 blk. w. of Peter's, Atlanta. Sublease. $225. Mr. Veal, WAlnut 1694.

3,000 sq. ft. 390 Marietta St. for plbg., furn. or mfg. rep. Lease or sell. Lipscomb-Ellis Co., Rltrs., 88 Walton St.

FOR WAREHOUSES CALL
DEKALB REALTY CO.
CR. 6411 DECATUR ME. 4-8440

Business Property Wanted 132

WANTED to buy or rent. Long term basis, 30,000 to 45,000 sq. ft. one floor, within hundred-mile radius Atlanta. Give full details, type structure, all dimensions, railroad siding, terms of sale or lease. L. C., 900, Journal-Constitution.

COMMERCIAL property, triple A-1 company needs lots 100x100 ft. for development of the South's finest drive-in markets. Green Circle Stores, P. O. Box 1709.

For Rent—Colored 133

175 Merritts Ave., NE, 10 rms. $125
548 Highland Ave., NE, No. 4, 5 rooms $65.00
THREE ROOMS
1531 Hardee, NE $42.50
1361 Bridges Ave., SW $45.00
1170 Booker Ave., SW $47.50
1515 Acton, NE $40.00
1255 Bush Mt. Ave., SW $45.00
996 Proctor, NW $50.00
841 Ira, SW $47.50
978 Peeples, SW, No. 7 .... $45.00
623 Alpine Pl., SW $40.00
983 Peeples, SW $42.50
224 South Ave., SE $45.00
789 Humphries, SW $45.00
89 Fort St., NE, No. 1 .... $50.00
TWO ROOMS
1089 Dimmock, SW, No. 3 .... $40.00
454 Buchanan St., NE, No. 4 $35.00
808 Hills Ave., SW, No. 4 .... $30.00
19 Felton Way, NE $37.50
16 Gregg, SW $22.00
C. G. AYCOCK REALTY COMPANY
151 Nassau St., NW WA. 2114

WESLEY APTS.
VACANT
3 AND 4-rm. apts., rental agent on prop., Weds. and Fri., 10 till 6. Located on Amanda St., just off Mayson Ave., NE, 1 blk. of Decatur trolley.
Barksdale Rlty., Realtors
820 N. HIGHLAND AVE., NE

581 MARTIN ST., SE—No. 1, 3 rms. Hot water $49.50

197 WOODWARD AVE., SE—No. 8, 3 rms. Hot water $45.00

Redd & Baldwin Rlty. Co.
216 Healey Bldg. WA. 2258

2 ROOMS AND BATH $37.50
333 HILLIARD ST., NE, NO. 10

3 ROOMS AND BATH $40
1437 LAVENDER DR., NW

TERRY REALTY CO. LA. 5888
50 Whitehall St.

$30 PAYS BALANCE
OF THIS month's rent, nice duplexes, 3 rooms and full bath, has all conveniences, front and back yards, on Primrose St. and Primrose Circle in People's Town.
Berger & Co., 1 P'tree Bl. LA. 0428

1454 Rockdale Ave., NW, 4 rms. $50
714 Central Ave., SW, 3 rms. $45
571 Jett St., NW, 4 rms. $55
1133 Wesley Ave., NE, 4 rms. $49.50
505 Garibaldi St., SW, 2 rms. $37.50
1183 Morton Ave., SW, 3 rms. $45
Berger & Co., 1 P'tree Bl. LA. 0428

700 WEST VIRGINIA AVE., College Park — 2-room, kitchenette apartment, practically new. Private bath, ent. Stove furn. $35 month. PO. 7-7609.

HOT WATER
2 rms., $9 wk.
535 Strong, NW. Hot water.
ROOKER, INC. MU. 8-6550.

WEST SIDE
2 rms., $11.50 wk.
350 Foundry, NE, redecorated
ROOKER, INC. MU. 8-6550

544 ANGIER—2 and 3-room apartments. Private bath. Furnished or unfurnished. Furniture can be bought. WA. 1221.

330 Gardner St., SW, 3 rms. $42.50
204 Chestnut St., NE, 2 rms. $36.50
Ernest L. Miller Co. Bkr., C&S Bldg.

3-ROOM BRICK, $11.50 WEEK
733 AMI, SW. REDECORATED
ROOKER, INC. MU. 8-6550

FURNISHED room for working lady, kitchen privileges. West side. PLaza 3-1567.

VERY desirable 3-room apartment with bath. 604 Humphries St., SW. CYpress 6671.

460 ARNOLD, NE — Nice 6-room house, $85; also 2-room apartments. WAlnut 1221.

FURNISHED room, hot, cold water, linen, lights, kitchen. $10. 4th Ward. WA. 5850.

FOR good rental units call WA. 4304. S. H. McGUIRE REALTY CO., INC.

NICE house, bath, hot water. Salary for maid. ME. 4-2559.

Wanted to Rent 134

WANTED by April 1st, 3- or 4-bedroom house. Furnished. Northside preferred. Responsible party will guarantee good care of property. CALL WHITE, WA. 9511.

DRAPER-OWENS CO.
Grant Bldg. Realtors

SETTLED COUPLE desires unfurnished first-floor apartment or house, 3 or 4 rooms, convenient to trolley, not over $60, by April 1st. F. C., 719 Journal-Constitution.

WE HAVE calls for unfurnished houses, especially on the Northside. We can rent your vacancy!
Adair Rlty., WA. 0100, Healey Bldg.

3-ROOM apt., unfurnished. Refined business woman. Near transportation. West End. $40 limit. MUrray 8-8378.

GENERAL MOTORS employe desires 6-room house, near grammar school. Please call LA. 8021, between 9-5.

5-ROOM unfurnished house or duplex, floor furnance, $75 limit. Adults. ATwood 3914.

DUPONT Executive desires 3-bedroom, 2-bath home, Northside. VErnon 5828.

REAL ESTATE

North Side 135

BOB DELL REALTY CO.
offers
"CHOICE HOMES FOR
CHOOSEY PEOPLE"

SANDY SPRINGS
EXCELLENT VALUE IN A solidly constructed brick home, especially well finished interior with 3 bedrooms (one paneled) 2 baths, living room, dining room, delightful kitchen with dishwasher, exhaust fan and radio intercom. Large basement and attic storage. All on a large lot close to shopping center, schools and transportation. In low 20s. ARNOLD GAY, DE. 8289; ELYSE PERVIS, EX. 4321, CH. 6751.

GARDEN HILLS
CHARMING BRICK HOME IN ultra-convenient Garden Hills where schools, shopping and transportation are close at hand. Level lot well shaded with a 3-bedroom, 1½-bath, living room, dining room, kitchen and scr. porch home. Large basement and attic. Priced at 20. ROBIN HOOD, CH. 0394, CH. 6751.

FOR ENTERTAINING
THE FINEST CONSTRUCTION WE'VE SEEN in a contemporary style. It's livability is tremendous. A delightful wooded setting on a new street of fine homes. An elaborate kitchen and family room for entertaining, large formal living room, dining area and 3 big bedrooms, 2 baths and utility room. The full basement has been well finished for complete usability. There's a lot of value and pleasure for you. BOB DELL JR., CH. 4167, CH. 6751.

E. RIVERS SCHOOL
IT'S A 4-BEDROOM, 2½-BATH home on the prettiest lot in Haynes Manor and ready to do business on. Has many features for family life. For appointment or more information call MARGE TOWLES, EX. 2625, CH. 6751.

A LOT TO BE
THANKFUL FOR!
ONE OF THE FEW LEVEL LOTS in this city of rolling hills, approx. 100x300 and nestled on this lot is a pretty old brick ranch home that fits the lot as if it was grown there. Best of all it is fully air-conditioned so you'll be ready for the summer coming up. It has 3 bedrooms, 2½ baths, gorgeous kitchen, big utility room, 2-car carport. Only 1 block from P'tree Road. Call for appt. BETTY BREWER, AT. 1008, CH. 6751. Excl.

WOOD VALLEY
$32,500
THE BEST VALUE IN ATLANTA! TOP LOCATION and quality construction. This antique brick home has spacious living room, with marble fireplace, lovely dining room, big breakfast room, modern kitchen with dishwasher and utility room, 3 twin-sized bedrooms, paneled den, 2½ baths. Situated on wide level lot with beautiful trees. Transportation and school bus at corner. CHECK THIS TODAY SURE! MRS. MARION ELLIS, CH. 7335, CH. 6751.

NORTHWEST
ATLANTA
NEW HOMES OF EXCELLENT QUALITY in a location that is most desirable and design that is exceedingly satisfying and comfortable, meeting the needs of discriminating owners. Constructed by our better builders who appreciate elegance and detail. Spacious 3-bedroom homes, 2½ and 4 baths, dens with fireplaces, maid's room, play room, on choice lots. Large dining rooms, complete kitchens. Prices are really attractive and afford true value. The range is from $38,500 to $48,500. LAWRENCE KELLING, EX. 3847, CH. 6751.

ENGLISH MANOR-
RANCH
TRULY BEAUTIFUL AND SPACIOUS. If you like privacy, nature's beautiful trees, a lovely country home of 4 large bedrooms, paneled den, a wonderful club room with fireplace, plus all other conveniences you could desire, including swimming pool, lake, acreage, etc., then call me for further information. One of the loveliest. Near NE Expressway. Priced in 40s. MRS. BECKNELL, VE. 3457, CH. 6751.

SHADES FOR SUMMER
LIKE A FAIRY CASTLE SETTING well back from the road. Drive the wooded driveway and enter the foyer. The decor is exquisite from the formal living room and dining room through the large den with brick wall fireplace and sliding doors onto large screened porch. There are 3 bedrooms, 2¼ baths and on terrace level a really fabulous club room, 2 bedrooms and bath, plus storage area. You'll love the setting, the tasteful decoration and the marvelous space. MARY LOU PHILLIPS, CH. 4881; BOB DELL SR., EX. 4955, CH. 6751.

BOB DELL REALTY CO.
1 W. PACES FERRY RD. CH. 6751

DORSEY-ALSTON CO.
REALTORS

A Specialty Home In
Popular Collier Hills
3 BEDROOMS—DEN—3 BATHS
PLAY ROOM—OPEN TERRACE
ANY WAY YOU LOOK AT THIS ONE it's charming. On lovely 147-ft. lot with space for baseball field. The one-floor plan is excellent with its entrance hall, living room with corner fireplace, spacious dining room, modern kitchen with dishwasher and breakfast area. A lage master bedroom with private bath and adjoining den forms a lovely suite. For the children there are 2 other bedrooms, one huge, divided by modern fold doors (affording extra den-playroom), 2 tiled baths. In the daylight basement there's workshop space, laundry room, servant's bath and attractive playroom opening to flagstone terrace. FAIRLY PRICED IN THE HIGH 20s.

FHA Appraised
$5,100 Down
SOMEONE will get a SPLENDID BUY in this very lovely brick home in CONVENIENT WILDWOOD. The rooms are UNUSUALLY SPACIOUS and consist of entrance hall, lovely living-dining room with open fireplace. Kitchen with nice breakfast area. TWO BEDROOMS AND PANELED DEN (could be third bedroom), two baths. Screened porch on rear overlooks wonderful play yard and affords delightful view of woods and P'tree Creek. Only four years old, this home is priced in LOW 20s. This will go fast, so do come by this afternoon. EXCLUSIVE.

BRAND-NEW!
E. Rivers School Sec.
3 Bedrooms—2½ Baths
Den, Screened Porch and
Playroom—All One Floor
A LEVEL LOT surrounds this perfect colonial "HIGH ON A HILL" overlooking fine homes and lovely trees. SPACIOUS PAVED GUEST PARKING and PLAY YARD FOR CHILDREN. A master builder has made a FINE INTERIOR — SPACIOUS AND DIGNIFIED—EVERYTHING ON ONE FLOOR, but for the very large family there's a terrace level for ADDITIONAL BEDROOMS. Perm. stairs to attic; 2-car carport.

NELLE PUGH, VE. 8066, res.; FLORENCE AKERS, EX. 9452, res.; EVERETT THOMAS, CH. 2266, res.

Weekdays, Call Our
Office—EM. 7411

DORSEY-ALSTON CO.
REALTORS 72 11TH ST., NE

PEACHTREE ROAD
REALTY & ASSOC., Inc.

MID TWENTIES
AND absolutely the most in charm, space and individuality on the market today. Old brick and wideboard, beautifully combining the warmth of Early American and the openness of contemporary. Oven and stove built into fireplace wall. Open beam ceiling in kitchen, family room, living room and dining room, 3 bedrms. with oodles of wall space and closets; 2 colored tile baths, with Early American wallpaper; ⅔ basement. Liberty-Guinn School section, beautiful new street. Appt. only. Hurry. Mrs. Doremus, CH. 4136, EX. 6425.

GROUND FLOOR
Buckhead Theater Bldg.

North Side 135

ROYER & JENNINGS
REALTY COMPANY
REALTORS
Across From
Buckhead Post Office

Excitingly Different
AND A PERFECT SETTING for this lovely MT. VERNON COLONIAL. Tall pines and the 150-ft. lot affords privacy as well as a gorgeous view. Ent. hall, living room, sep. dining room, 3 nice bedrms., 2 tile baths (one with powder room). The all-electric kitchen is a dream come true. Brkfst. area and sep. paneled den with glass sliding doors that open onto huge patio. Bsmt. with full bath stubbed in and playroom area. Imagine ALL OF THIS in beautiful NORTHWEST ATLANTA, PRICED IN LOW 30'S. MRS. BECKY JOHNSON, EX. 7511, CH. 5531. EXCLUSIVE.

Morris Brandon Sec.
PRICED IN TEENS
LOVELY WHITE BRICK. Newly decorated throughout, 3 bedrms., glass-enclosed porch. Screened porch across rear. Good bsmt. with servant's facilities. Modern kitchen with brkfst. area. Beautifully wooded lot. MRS. DOROTHY HOLLOWAY, EX. 7511, CH. 1020.

TUXEDO PARK AREA
THIS 4-YEAR-OLD HOME is long and rambling in design and is on a beautiful, level, wooded lot 240 feet wide. Ent. hall, living room with fireplace, dining room, scr. porch, den opening onto patio, 3 bedrms., 2 baths. The kitchen is large with brkfst. area. Sep. utility and maid's rooms. This home offers everything for family privacy and enjoyment. Location is superb. By appt. MRS. GLADYS DUNCAN, EX. 7511, CH. 0713. EXCLUSIVE.

A VALUE
A WIDE LEVEL LOT. A house so attractive you will say, "What's inside?" Ent. hall gives access to living room, kitchen, den and bedrms. The kitchen so bright, modern and cheerful has nice brkfst. nook. Large dining room. A wonderful full bsmt. with large playroom, finished bedrm. and bath. A house well worth the price of $37,500. MRS. JACK KNIGHT, AT. 3161. EX. 7511.

WHY NOT
QUIT COLLECTING RENT RECEIPTS? In mid-twenties, you can buy this new old-brick home with 3 bedrms. and 2 tile baths. Family room with fireplace, living room, sep. dining rm., dbl. carport and bsmt. Nice 100-ft. lot in new popular section. An excellent opportunity to save and to enjoy living in a PLACE OF YOUR OWN. MRS. LILA WHITMAN, EX. 7511, EM. 5900.

INVITATION
TO HAPPINESS. Walk to Peachtree. 100-ft. lot, beautifully planted and featuring a sheltered patio that looks a picture out of a magazine. An unusual ent. hall. The living room has friendly fireplace surrounded by bookshelves. Sep. dining room. Kitchen is a love and there is a built-in brkfst. room. Two large bedrooms, a sparkling all-tile bath. Excellent closet space. This home will appeal to the young—or to an older couple seeking beauty and comfort at a reasonable price. Take a look—you cannot help admiring—you may want to buy it for $15,900! MRS. HAZEL TRUSSELL, EX. 7511, EX. 3128. EXCLUSIVE.

PRIVACY
A WELL-PLANNED NEW ENGLAND FARM HOME which offers something different than the usual with its exterior finished in old brick and cedar shakes. 3 bedrms., 2½ baths, den with fireplace and raised hearth. Servant's bath in bsmt. with rustic touch and utility room. This home is a pleasure to visit. CALL MRS. NANCY BURNETT, EX. 7511, EL. 1325.

HAYNES MANOR
NEW ON MARKET. North of Peachtree Battle. A section ALWAYS in demand. A home—not new, not old—nicely built and in perfect condition. Spacious ent. hall, attractive stairway to bedrms. (3 and a nursery). On lower level, another bedroom and very large, pretty living room, sep. dining room, brkfst. room, modern kitchen, scr. porch. Level lot is fenced and beautifully planted. 2 baths. Servant's bath in bsmt. 2-car garage. Worth your prompt investigation. MRS. ANN BOWERS, EX. 7511, EM. 4037.

IT'S A STEAL
IN THE LOW 20'S! A NORTHWEST LOCATION one block from trolley. Ranch-type home with perm. roof and detached garage. Ent. hall, living room, dining room, kitchen with brkfst. area, 3 bedrms., 1½ baths. A level lot, particularly lovely now with evidences of spring! CALL MRS. HAZEL BROWN, EX. 7511, VE. 7405. EXCLUSIVE.

Quality Construction
ON BEAUTIFUL, NEARLY LEVEL WOODED LOT. Comfort and livability are predominant throughout. There are 3 spacious bedrms., 3 baths. The extra large den with fireplace is paneled in warm mahogany and has glass liding doors leading onto terrace. Kitchen has built-in oven, counter-top range, dishwasher and a brkfst. area and utility room. Downstairs there is a tremendous playroom with fireplace and full bath. 1 block to transportation. MRS. LENA DEMPSEY, EX. 7511, AT. 9422. EXCLUSIVE.

ROYER & JENNINGS
REALTY COMPANY
219 PHARR ROAD EX. 7511

EXCELLENT VALUE
Nancy Creek Heights
ATTRACTIVE, 2-bath, brick-and-frame, ranch home, less than 2 yrs. old, on nice wooded lot. 2 bedrms., den, liv. rm., lrg. kitchen with brkfst. space, extra lrg. din. rm., ½ unfinished bsmt. Assume pres. loan or can be refinanced. Price $15,500. Call JIM WALTERS, EX. 7527; res., 47-4692.

WILDWOOD AREA
SWIMMING POOL
COMPLETELY AIR CONDITIONED. 3-bedrm., 2-bath home. Avail. in popular, close-in Wildwood Area. Liv. rm., din. comb. with fireplace, glassed sliding doors from master bedrm. and liv. rm. to back porch, extra lrg. closets and built-in drawers in all bedrms. Substantially built 2-section swimming pool in back yard. Priced in low 20's. Call KEN MILLER, AT. 8005.

ANSLEY PARK
TOP VALUE
ONE-STORY, 2-BEDROOM HOME, recently redecorated throughout. Avail. Less than blk. from bus. Liv. rm., fireplace, din. rm., brkfst. area, scr. porch, attic with closet space. Good financing. Priced in teens. Call KEN MILLER, AT. 8005.

SEE
SEXTON WOODS
Subdivision
of distinctive homes
Open daily 'til dark
AIR CONDITIONED
BY CARRIER
Walk to school
HOUSES in this beautiful subdivision are designed and color-styled by a leading architect. The houses surround the new Sexton Woods School. Here you will find better construction and better livability. Come out and compare.

3 BEDRMS., 2 BATHS
$14,000 TO $17,990
GI or FHA Loans
COME OUT Peachtree Industrial Blvd. (continuation of Peachtree Rd.) about 1¼ miles beyond Oglethorpe Univ. to Sexton Woods entrance sign.
Etheridge & Vanneman
Realtors 4411 P'tree EX. 7527

TREES
TREES
TREES
PLENTY of 100-yr.-old hardwood trees in Fleetwood Hills plus a wide selection of 6-rm. brick homes with 2 full tile baths, carport, utility room, basements, playrooms, American Pioneer Kitchens with built-in oven and cook top included in loan, if desired. Walking distance new school and shopping center and only 2 blocks from NE Expressway. Remember the most beautifully wooded lots in Atlanta are in Fleetwood Hills and priced at only $14,000 to $16,000. With 100% GI or top FHA loans.
GO
BUFORD Highway to Lymburner's Nursery and turn right 3 blocks to Fleetwood Hills.
Steve Baskett, EX. 4716
Adair Realty & Loan Co.
Realtors WA. 0100 Healey Bldg.

North Side 135

ALL ELECTRIC
A REAL BARGAIN
New Subdivision Dunwoody Rd.
TAPESTRY BRICK ranch. 3 bedrooms, large paneled den, 2 baths, beautiful kitchen with built-in oven and stove. Large basement with 3 rooms, double carport. $27,500. MRS. EVELYN DEAL, EX. 1525 office, ME. 4-5485 residence.

EX. 1525
CUTE as a button, NEAT as a pin. MAKE us an offer and YOU may WIN. L-shaped living and dining room with fireplace, a lovely master bedroom with walk-in closet, private bath, 2 other bedrooms, 2nd tiled bath, cozy den, lovely level lot. Sara Smith grammar, North Fulton or Northside High schools. Priced low 20s. EX. 1525. MRS. GRIBBLE. EX. 1525 office, CH. 4097 res.

Magnificent
Georgian Colonial
A DREAM come true is this lovely two-story residence built for gracious living. Lovely entrance hall with stairway, spacious living room, fireplace, dining room, bay window, recessed side lights for candlelight dining, breakfast room, built-ins, huge modern kitchen, two sinks, paneled den, built-in bar, bath, screened porch, all on FIRST floor. SECOND floor: Lovely master bedroom, fireplace, bath-dressing room with built-ins, three other corner bedrooms, two more baths. BASEMENT: Paneled room for maid-bath, recreation room, four-car garage. Words cannot describe this custom-built house on three and one-half acres. F. & S. Drapes throughout and carpeting on first floor included. Also guest house with phone and buzzer from main house, shuffleboard and badminton courts, outside lights. Excellent location. MRS. CHRIS HARRINGTON, EX. 1525, office; EX. 4559, res.

2,212 SQ. FEET
$23,500
WOULD you like three bedrooms, two baths, den, partial basement, modern kitchen with redwood paneling, built-in stove, living room with glass sliding doors to patio for the above price? Then call MRS. CHRIS HARRINGTON, EX. 1525 office, EX. 4559 res.

LAMB REALTY CO.
REALTORS
Lobby — Paces Ferry Tower

DRAKE REALTY CO.
REALTORS

$12,000 BARGAIN
A 2-BEDROOM white brick in the R. L. Hope school district, full basement, gas furnace. Not a new house but an attractive old one in a good section. Only 2½ blocks off P'tree Rd. Requires approximately $3,500 cash. Hugh Drake, CH. 2228. Exclusive.

MOVE IN TODAY
IT'S VACANT! A 3-bedrm., beautiful den, 2-bath ranch-type brick. Spacious L-shaped (20x24.8) living-dining room, bright kitchen with dishwasher and disposal. Separate utility room. 20-ft. screened porch. Walking distance new school and P'tree Rd. Low 20s, includes lovely wall-to-wall carpeting, washer and dryer, attic fan. Excellent financing! Evalyn Gaines, res., ME. 6-1829. Exclusive.

NEW LISTING
ON THIS most attractive 2-bedrm., den, 1½-bath brick ranch home in fine neighborhood, convenient to everything. Only 3 yrs. old. It is spick and span throughout and very handsome in appearance. An honest bargain at $18,250. Walter Brown, res. EX. 4884. Exclusive.

4541 Club Valley Dr.
DON'T FAIL to see how far your dollar will go in beautiful Club Forest. This Early American old brick is designed for easy and gracious living with 3 large bedrms., 2 full baths, one with powder room. Huge family room with fireplace, built-in desk and bookshelves. Up-to-the-minute kitchen with dishwasher and built-in stove. Separate dining and living room on rear, screened porch, daylight basement, double carport. Beautifully wooded lot. Charlie Cates, res., EX. 2939.

OWNER TRANSFERRED
THIS 3-yr.-old antique brick ranch-style home is beautifully located in a section of new homes. There are 3 bedrms., 2 baths, living rm., separate dining room, beautiful Early American kitchen with paneled family room opening onto patio with brick barbecue grill. Partial concrete basement. Attic fan. An amazing value at $25,500. Not another like it on the market today. Exclusive. Mrs. Brickler, res., AT. 8450.

DRAKE REALTY CO.
3226 Roswell Rd. CH. 5389

Wooded Setting
Early American Charm
This delightfully appealing home available only by owner's transfer is in beautiful Mt. Vernon Woods. Has living room and dining room with glass wall overlooking fenced rear, beautiful family kitchen and den with Early American antique brick fireplace and exposed beams, and 3 bedrooms, 2 baths, and carport. Pay $5,500 cash and assume GI loan of $17,000 already placed. To see, call A. H. STURGESS JR., EX. 7502 today, EX. 1270 tonight. Exclusive.

Near Brandon School
And Northside High
Easy walking distance to both Grammar and High School, and just 12 minutes walking distance to town on the northwest leg of the expressway, this new home is ideally located on a quiet street of fine homes. Features include a 24-ft. living room with fireplace, separate dining room, large kitchen and den combination with sliding glass door to screened porch at rear, 3 spacious bedrooms, 2 tile baths, double carport. To see, call A. H. STURGESS JR., EX. 7502 today, EX. 1270 tonight. Exclusive.

Close In
Antique Brick Ranch
Large living-dining room, 3 bedrooms, modern kitchen with breakfast area, full tiled bath, carport with storage area. On a fine lot with pine trees. Half a block to downtown transportation and 4 blocks to Rock Springs school. Can be handled on GI or FHA loan. $14,500. Call GAD RUSSELL, EX. 7502 today, CH. 2544 tonight.

GI or FHA Loan
Outstanding Value
A Brick Beauty
This fine home offers a lot for the money. Extra large living-dining room, beautiful kitchen with dishwasher and breakfast area, 3 bedrooms and den, 2 colorful tiled baths. Fine level wooded lot. Price $22,500. For details, call GAD RUSSELL, EX. 7502 today, CH. 2544 tonight.

Spratlin, Harrington &
Thomas, Inc., Realtors
288 E. Paces Ferry Rd. EX. 7502

GARDEN HILLS
3-BDRM., 3-BATH, DEN
Office—Recreation Rm.
A NEW beauty with over 3,000 sq. ft. of space. Superbly built in a very TOP LOCATION. All conveniences. 12 MINUTES TO TOWN. Call me about this. $29,500 and worth it too! Call W. C. Winfree, day, CH. 4455; night, EX. 4190.

ANSLEY PARK
ATTRAC. white cottage. Only ½ blk. from trans. and Spring St. school at door. The interior is tastefully decorated in Early American. Lge. liv. rm. with fireplace, sep. din. rm., paneled den, bkfst. rm., nice kit., 3 lge. bedrms., bsmt. and attic. You must see to appreciate. Priced in teens. Call Mrs. Hazel Wooten for appt., VE. 0897, res.; CH. 4455, ofc.

COLONIAL
3-Bedrm., 2-Bath, Den
CHARMING new home with lots of appeal. In beautiful new section. Conv. to everything. Ent. hall, sep. din. rm., bkfst. rm., 3 bedrms., 2 baths, paneled den with sliding glass doors onto screened porch, lge. recreation rm., ofc. and maid's room. 3 fireplaces. Priced in 30's. Call Mrs. Betty Wilson, ofc., CH. 4455; residence, AT. 1514.

NEED LOTS OF ROOM?
WANT TO BUILD?
1. LENNOX RD. SECTION—Three bedrms., 2 baths, family rm., full bsmt., lge. lot, NEW BRK. 3,600 sq. ft. useable space. $26,500.
2. 10 MIN. BUCKHEAD—2 new brick homes nearly completed, 1,800 sq. ft. $27,500. Will decorate to suit you.
3. ALL THESE ads sound good, eliminate all those calls. We have most all the listings and would welcome the opportunity to prove to you. WE SAVE YOU TIME AND MONEY. W. C. Winfree, day, CH. 4455; night, EX. 4190.

RUSSELL GREENE RLTY.
CH. 4455 Realtors 2387 P'tree

ANSLEY PARK
NEW LISTING
VERY tastefully decorated 3-bedroom and den home on deep, wooded lot. Master bedroom and bath on first floor. Large, clean basement, with excellent storage; attic fan. Priced in the teens. ABNER CALHOUN, res., AT. 2191; office, VE. 1101. Exclusive.

HENRY MOOG Rlty. Co.
REALTORS 1909 P'tree Rd., NW

North Side 135

EXECUTIVES
LET ME show you the best in Atlanta. 3 bedrooms, 3 baths, den; on a 1-acre lot. Prize design throughout, with all built-in features. Game and maid's room in basement. You can choose your colors now. Mrs. Grower, EV. 3109; office, EX. 6311.

NEAR PEACHTREE
CONVENIENT home located near Christ the King. In good condition. All rooms are large. Living room, dining room, 2 bedrooms. There are rooms in daylight basement that can be used for bedrooms or workrooms. Price less than $15,000. Mrs. Disbro., AT. 5527; office, EX. 6311.

GI EXECUTIVE
HERE is a house for you. 3 bedrooms, 2 baths, kitchen-den combination; beautiful living room, dining room, screened porch opening from living room on rear makes a wonderful entertaining area. Over an acre of land. Total price $24,500 with $2,500 down and about $150 per month including T. and I. Mrs. Bryan, DE. 2812; office, EX. 6311.

$19,500
A BEAUTIFUL home located just off Wieuca Rd. and Peachtree Rd. A nice wooded lot. A pretty living room, large kitchen, big dining room, 2 large bedrooms, wonderful den. Modern in every detail. Mr. Bartholomew, EL. 7201; office, EX. 6311.

$19,500
NEAR Bobby Jones Golf Course. Large living room with fireplace, large dining room, 3 nice bedrooms, glass-enclosed porch, full basement. A beautifully landscaped lot with a wonderful patio in the back. Mr. Bartholomew, EL. 7201; office, EX. 6311.

North Fulton Realty Co.
3185 Roswell Rd. EX. 6311

MORSE REALTY

WEST OF P'TREE
BEAUTIFUL old brk. on a most sought-after street of well-cared-for homes! 3 bedrooms, 2½ baths, sep. dining room, DEN w. RAISED HEARTH FIREPLACE AND WALL OF GLASS overlooking tree-studded, fenced yard. Paneled kitchen w. room for everything. SEE TODAY. MRS. PENNY NELSON, CH. 4421, CH. 7472.

UNUSUAL
FLOOR PLAN w. living rm. across rear, sep. dining rm. GLORIOUS WOODED LOT. 3 bedrms., 2 baths, paneled den. FULL BASEMENT w. ROOM AND BATH. OWNER READY AND ANXIOUS TO SELL. MRS. BETTY CHAPMAN, CH. 4421, DE. 3991.

!THIS HOME HAS EVERYTHING!
NEW 3-bedrm., den, 2-bath BRICK home w. f.p., FULL basement. Located near TRANSP. on WOODED lot in NE section. ALL UTILITIES and the workmanship is SUPERB! $22,000. TOM DICKEY, CH. 4421, EL. 8979.

315 HAMMOND DR.
$20,000
$14,500 LOAN COMMITMENT
100x400 LEVEL LOT, convenient to transp. and walk to school and shopping. 3 bedrms., 2 baths, a honey of a paneled family rm. w. beamed ceiling and fireplace. Utility rm., 2-car carport, basement. EXCLUSIVE. MRS. "TEX" BRUBAKER, CH. 5961; JACK MORSE, EX. 1783, office CH. 4421.

MORSE REALTY
225 BUCKHEAD AVE. CH. 4421

CAROLYN DR.
(NEW STREET OF HOMES)
CLOSE IN—NEAR BRIARCLIFF AND LA VISTA. Beautiful street of lovely homes. All 3 bedrms., (1 paneled), nice living rms. and dining rms., cab. kitchens, 1½ and 2 baths, attic storage. PARTIAL DAYLIGHT BASEMENTS, double carports, near 2 schools. $18,500 to $19,000. (Go La Vista 2 blocks past Briarcliff.) CALL JACK BARRETT, VE. 6788; EV. 2578.

SPACIOUS BEAUTY
2351 NORTH AMANDA
LARGE, beautiful landscaped lot 114x270 in La Vista Acres. Picturesque old brick, with 6 large rooms, and huge scr. porch off kitchen. 2 lovely baths. FULL BASEMENT. Quiet street, safe for children. Walking distance to schools, trans. and shopping. Only $21,500. (Go La Vista Rd. 1 blk. past W. D. Thompson School, turn left.) CALL JACK BARRETT, VE. 6788; office, EV. 2578.

LAVISTA COURT
(NEW STREET OF HOMES)
THEY ARE NEW
THEY ARE GLAMOROUS
THEY ARE TODAY'S LIVING
NEARING completion — Lovely floor plans, wide level lots, 1¼ and 2 baths, cozy pine-paneled dens, exciting kits., lge. liv., sep. din. rms., 2 pretty br's. Attic fan. FULL DALITE BSMTS. Compare these buys and you'll buy for $17,500. (Go La Vista Rd. 2 mi. past Clairmont, turn right at sign.) Call Hall Weaver, CH. 0527; ofc., EV. 2578.

BARRETT REALTY CO.
208 KING BLDG. DECATUR

ADAIR SPECIALS
BUCKHEAD OFFICE

OPEN 3 TO 5
4162 N. Stratford Rd., NE
MUST SELL
OWNER TRANSFERRED
ENTR. HALL, 33x16 liv. rm. with firepl., 3 lrg. bedrms., or 2 and den, 2 full tiled baths, DW, disp., mod. kit., extra lrg. closets, 2-car integral garage. Nice patio. Lot 260x352. Evelyn Stearns, EX. 4937 or EX. 0371.

5 BEDROOMS—3 BATHS
Mid-Twenties—N'side
IF YOU need room to spread out and enjoy your lrg. family, this is the ideal house and lot. A rambling 2-story frame on a lrg. level lot and all rooms are lrg. Liv. rm. with firepl., din. rm., 2 bedrms. and den (or 5th bedrm.) down, 2 baths down; 2 bedrms. and 1 bath up. Lrg. bsmt. with laundry and serv. facil. All this in good N'side location and priced in mid 20s. $5,000 cash will handle. Call Virginia Edens, EX. 4544 or EX. 0371.

Adair Realty & Loan Co.
BUCKHEAD OFFICE
3130 Maple Dr., NE, near P'tree
Phones: WA. 0100 and EX. 0371

100% GI
ASHFORD MEADOWS
SEE THE NEW MODEL HOME
Open 2-6 Every Day
$10,900, $12,050, $12,250

3 AND 4 BEDROOMS
CENTRAL GAS HEAT
BACK PORCH
ATTACHED CARPORT

LOCATED CONVENIENT TO SCHOOLS, TRANSPORTATION, CHURCHES AND SHOPPING.

30-YEAR LOANS
MONTHLY NOTES $54, $62, $64. NO FINER LOCATIONS OR HOUSES IN ATLANTA. SALARY REQUIRED, ONLY $320 TO $350 PER MONTH.
Go out Expressway to end, continue on Buford Hwy. to Clairmont, turn left to Candler and left again to Ashford Meadows sign—or call Henry Klentz, EM. 3353; Steve Grange, EV. 7342. (A1-33).

D. L. Stokes & Co., Inc.
Brokers 680 W. Peachtree EL. 3361

MAGNIFICENT!!
A MARVELOUS brand-new old-brick home, less than 2 blks. from P'tree in the best section north of Buckhead. Has the biggest rms. we've seen with liv. rm. 20x22 and den, 18x22. Both with firepl., master BR, 20 ft. sq., 2 other large BRs, and 2 gorgeous baths. Formal din. rm. and fully equipped birch kit., 2,965 ft. of quality const. For $45,000. CARL NIX, RES. CH. 9867, OFC. CH. 6421.

COLONIAL
FINE, new 1-story white brick Colonial well back from the street on a terrific lot in top NW section. 3 BRs., den with firepl., 2 B. Liv. rm., and sep. din rm., fully equipped kit., daylight basmnt. Quality and value. Priced only in the middle 30s. CARL NIX, RES. CH. 9867, OFC. CH. 6421.

Dean McKoy Rlty. Co.
4589 ROSWELL RD. CH. 6421

LAVISTA AREA
UNDER $20,000 with excellent financing available. 2 well-built brick homes in this most conv. location. One has 3 bedrms., 2 baths, screen porch and full daylight basmt. The other has 2 corner bedrms., paneled den, screen porch and $3,600 swimming pool. Glad to show you any time. Exclu. Mr. Carson, AT. 5795 or ME. 4-5406.

Need a Larger Home?
A YEN TO LIVE WELL, a most attractive split-level on large wooded lot, facing 14-acre lake, 4 bedrms. (1 paneled), large playrm. over by large liv. rm.-din. rm. combination, with planter box division. Spacious dbl. carport, 2 utility rms. Will consider trade in. Call Mr. Moye, DE. 1125, AT. 5795.

Simms-Dobbs Co.
Realtors—1542 Blvd.

1788 Warren Court, NW
$15,500 RANCH brick on large wooded lot. 3 bedrooms, living room and dining room combination, kitchen with breakfast area, tiled bath, carport, large patio. Convenient to expressway and Margaret Mitchell School. SY. 4-7251, call after 5 p.m.

North Side 135

AIR-CONDITIONED
VALUE
JUST 2 years old, first time offered. Air cond. by Carrier, 3 bedrooms, 2 baths, large liv. rm., din. rm. area, kitchen, bkfst. bar. Excellent neighborhood for children. Fulton County, near schools, shops. Moores Mill sec. Call HENRY JACKSON, home, VE. 5232; offce, EX. 7527.

DUTCH FIREPLACE
IN LARGE FAMILY ROOM
LOVELY lot, with red-brick house, quickly accessible to schools and shopping. 15 min. to downtown Atlanta. Attrac. liv. rm. with firepl., din. rm., kitchen and family rm. that must be seen to appreciate. 3 bedrms., or 2 with den, 2 baths, full bsmt. Outside barbecue pit. Roxboro Rd. area. CALL HENRY JACKSON, home, VE. 5232; office, EX. 7527.

Etheridge & Vanneman
Realtors 4411 P'tree EX. 7527

SANDY SPRINGS
Red Brick, $12,750
FHA FINANCING
YOU'LL fall in love with this immaculate 2-bdrm. house. Fireplace in liv. rm., sep. din. rm., nice kit., central gas heat, ceramic tile bath, screened porch, permanent stairs to expandable attic, another room could be added for little cost. Inside stairs to full daylight bsmt., sep. brk. garage and util. rm. suitable for den or workshop. Beautiful level lot with tall oak trees, nice shrubbery. Near schools, shopping and trans. Owner has bought larger home. Hazel Orr, CH. 7956.

ORR REALTY CO.
359 W. Wieuca Rd. CH. 7956

TOMLIN OF BUCKHEAD
"STUDIO OF HOMES"

Convenience and Quality!
WONDERFUL brick, 3 BRS., 2 baths, L.R., den, modern kitchen, playroom, on level lot in a neighborhood of other lovely homes and location is superb! New construction. Call today to see. MRS. KONTZ, EX. 7836; OFC., EX. 4636.

TOMLIN REALTY CO.
Realtors 3201 Peachtree Rd., NE

1889 GREYSTONE RD.
COLLIER HILLS
DRIVE BY, look this beautiful white brick bungalow over from the exterior and call to see interior. Good loan commitment. Want offers as owner is anxious to sell. Will show interior any time. Mr. Kidd, AT. 0874, EL. 2325.

Near Howell Mill Rd.
JUST off Channing Dr. Pretty white brick bungalow of 6 rms., garage in bsmt. Will sell for FHA appraisal. Can show any time. It is a bargain. Mr. Kidd, AT. 0874, EL. 2325.

RICKETT REALTY CO.
522 WEST PEACHTREE ST., NW

NEW LISTING
OPEN DAILY 2-5
CAPITAL CITY COUNTRY CLUB AREA facing golf course. A lovely Colonial in a wonderful neighborhood is always in demand. This home has 4 bright bedrms., 2½ baths, den, 28-ft. liv. rm., din. rm., w.-bay window overlooking well-planted grounds. It is a short walk to P'tree Rd. Children will be near Jim Cherry or Assumption schools. Priced in low $30s. Immed. poss. Address is 28 W. BROOKHAVEN DR. Excl. Will co-op. Mrs. Howard, EX. 2336.

HOWARD REALTY CO.
293 Pharr Rd., NE EX. 0461

2981 N. FULTON DR.
IF YOU want an attrac. temporary house that eventually you can start a small business in, located in thriving Buckhead, this is your ideal investment. Mrs. Warwick, EX. 7200, CH. 5368.

510 HILDEBRAND
A BRK. ranch-type house, well situated on a lovely improved lot, well landscaped with stone barbecue and seats, 2 bedrms., den and full bsmt., priced to sell. Mrs. Warwick, EX. 7200, CH. 5368.

CONKIN REALTY CO.
265 MT. VERNON HWY. CH. 5367

NEW ON MARKET
IVY RD. SECT. — Split-level, may be used as 3 bedrooms and den, 2 fireplaces, 4 yrs. old; in fine condition, full of charm. Walk to Peachtree. $36,000. Excl. Mrs. Altman, CH. 0581 or CH. 2106.

BAGGETT REALTY CO.
3158 Maple Dr., NE Realtors

PRETTY BRICK HOME
ONLY $12,000
LOVELY lot with large trees. Nice shrubbery. Green attractive lawn. There are 3 bedrooms and tiled bath, living room, screened porch, dining room, kitchen. Attic fan. Small basement—for storage. In Loring Heights—not too far out—in E. Rivers School District. Call Mr. Wooding, WA. 5477; Residence, DE. 2886.

ADAMS-CATES CO.
"Create an Estate" 201 Hurt Bldg.

B'HAVEN CLUB SECT.
YOU'LL like the style of this home on every point and you'll really love the view, one of the most beautiful in Atlanta. There are 3 BRs., and 2 baths, den, ent. hall, liv. rm., din. rm. and kitchen, brkfst., plus a lrg. screened pch. The grounds are lovely and the many old trees give plenty of shade when it's needed. The price and present loan help to make this a very good buy for you. Call now CH. 5583, or EM. 2758.

WADE BROWNE
R. E. Broker 2640 Stewart Ave.

BEAUT. NEW PARK
FINE NW LOCATION
3143 VERDUN DR., NW, in Argonne Forest, new section of fine homes. It has 3 bedrooms, 2 baths, and large paneled den off kitchen opening onto wide tile terrace; daylite basement with recreation and laundry room facilities. For a new up-to-date home well-located convenient to schools, be sure to see it. Mr. Matthews, VE. 9776 home, or

HAAS & DODD, RLTRS.
Haas-Howell Bldg. WA. 3111

106 Interlochen Dr., NW
2 Brms., Den, 1½ Baths
OLD brick sitting far back from street on beautiful wooded lot. House in excellent condition inside and out. Den and powder room on 1st floor, 2 bedrooms and bath on 2nd flr. Priced much below original cost at $22,500. Call Mrs. Sutherland, WA. 1511 or EX. 3226. Excl.

J. H. EWING & SONS
65 Forsyth St., NW, Realtors

One Block of Peachtree
OVERLOOKING golf course. A lovely location. Excellent home with 3 large bedrooms, paneled den 14x14 feet, jalousied, heated porch 16x16 feet. Beautiful kitchen with dining facilities. Living and dining area 30 feet long. Very large utility room, double carport. Near stores, school, and transportation. Priced at $33,500. A good buy. Call Mr. Wooding, Residence DE. 2886; Office WA. 5477.

ADAMS-CATES CO.
"Create an Estate" 201 Hurt Bldg.

3 BEDROOMS—DEN
LOW 20'S
MORE than amazing, the low price on this beautiful, all brick, brand-new home. Separate living rm. and dining rm., kitchen with dishwasher and exhaust fan, 2-car garage and partial basement. Large wooded lot on dead-end street in most sought-after residential area. Oh, yes, also screened porch. Best of financing. Mr. Schmitz, EX. 1563, EX. 3445.

Moseley-Branan-Schmitz
Bkrs., 3275 Roswell Rd., EX. 1563

LOVELY GARDEN HILLS
PERFECTLY CHARMING rambling brick bungalow on level lot, 3 bedrms., 2 baths, den, liv. rm., din. rm., large kit., everything clean and neat as a pin. FHA appraised. Price $26,500. EXCL. ELEANOR AVARD, CH. 7345; EX. 7536.

GENE CRAIG CO.
3179 Maple Dr., NE, Realtors
EX. 7536

OFF W. WESLEY
FIRST SHOWING — On lovely, large lot, landscaped by Monroe and fenced-in rear. A most attractive 3 or 4-bedroom, 2-bath home. Beautiful surroundings. E. Rivers, Northside High Schools. Low 30s. Mr. Nutting, EL. 8589; ofc. VE. 4747.

NUTTING REALTY CO.
Realtors 45 11th St., NE

BUILDER WILL TRADE
YOUR home for this beautiful antique brick, 3 bedrms., 2 baths, lge. liv. rm., separate din rm., kitchen with separate b'f'st. rm., beautiful cathedral den, full bsmt. On large 175-ft. wooded lot. Near Morris Brandon or Westminster schools.
PHONE AL MYERS, EX. 6563

A & M REALTY CO.
1845 Howell Mill Rd., NW AT. 5912

BROOKHAVEN
PRETTY 5-rm. brk. Bsmt. with gas furn. Level wooded lot. Low down payment. Mrs. Bowden, ME. 6-1694. GULLATT RLTY., 2331 Delwood

North Side 135

HOME WITH INCOME
THIS new brick duplex is in a pleasant neighborhood near Ansley Park. Two bedrooms, living room, dining room, kitchen and bath each side. One block from transportation. Rental of $210 per month. Price $23,500. Call Wright Residence, CH. 1603; Office, WA. 5477.

ADAMS-CATES CO.
"Create an Estate" 201 Hurt Bldg.

P'TREE-DUNWOODY
THIS lovely home in a setting of natural beauty offers ent. hall, liv. room with fireplace, din. rm., den, attractive kitchen with dining area, 2 tile baths, 3 large bedrms. Carport and full daylight basement. Mrs. Thompson, CR. 9047; office, VE. 6695.

BERRY REALTY CO.
Realtors 1574 Piedmont Ave., NE

Select Morningside Home
JOHNSON ESTATES
LARGE 8-rm., 2½-bath brick; 6-rm., 2-bath; 5 rms., 1-bath brick. Positively the cream of Morningside. These homes have gas heat, concrete bsmts., granite foundations. Best transp. Mrs. Lola H. Smith, AT. 3010, EM. 3605.
UNITED RLTY., 676 N. Highland

BY OWNER
GI RESALE—3-bedrm. brick, 2 baths, den, living and dining rm., large kit., bkfst. area, large level wooded lot. Firm $21,500. Come one block N. of Wieuca on Roswell, 340 Meadowbrook. EX. 0694.

Top Value—$17,850 Up
FOR 2-bath, 3-bdrm. homes on Margaret Mitchell Dr., NW. Turn left 2 blks. north of intersection of Moores Mill and Howell Mill Rds., or call builder at CH. 6794, SY. 4-0534.

OPEN ALL DAY
36 WAKEFIELD DR.
4 BEDRMS. EXCLU. EL. 2814
HATTON SMAW REAL ESTATE
1845 PEACHTREE RD.

P'TREE BATTLE SHOWPLACE
4 BEDRMS. EXCLU. EL. 2814
HATTON SMAW REAL ESTATE
1845 PEACHTREE RD.

GOOD values in new homes, 1 or 1½ baths. FHA and GI loans.
CLAIRMONT RLTY. & INS.
145 Clairmont, DE. 3306

GI RESALE
AIR-CONDITIONED 3-bedrm., 2-bath. Owner transferred. SY. 4-9857.
6 RM., bath, 3 A. $7,350. Mrs. Manly, MU. 8-8768. Copeland RLTY. CO., 223 Candler Bldg., MU. 8-8911.
3 BEDRMS., 2½ baths. Charles D. Thompson Co., 3109 Maple Dr., NE. CHerokee 1606.
H. P. LASETER, BKR., SANDY SPRINGS EX. 5363
D. L. STOKES & CO., EL. 3361 680 W. Peachtree
DINKINS COPPAGE & ASSOCIATES RLTY. CO., 254 Eden Dr. CH. 1090.
DENNY-HAYNIE, INC., BKRS., 3104 Roswell Rd. CH. 9452
HENRY O. BRAY, REAL ESTATE, 9 Evelyn Wy., NW. SY. 4-4182-3321.
HAMILTON & PITTS, BROKERS, 4014 PEACHTREE RD. EX. 7011.
Collier Hills, 3 br., den, 3 ba., $29,500. Tillis Rlty., P'tree Hills, CH. 3014.
CROWLEY-MARKS REALTY CO., NORTHSIDE SALES ME. 4-3212
3-BR., 2-BATH, new. EM. 4706. Parker & Co., Bkrs., 1430 W. P'tree.
ANSLEY PK.—4-br., den home. Cole Rlty., 57 Lafay't. AT. 7095-7108.
TOMLIN REALTY CO. EX. 4636 3201 Peachtree Rd., NE
BEVERLY Hills subdiv. — 3-bedrm. homes, $14,600. Call 47-9510.
SANDY SPRINGS properties. Conkin Realty Co., CH. 5367.

Northeast 136

BEFORE YOU DECIDE
See Beautiful Suburban Briarcliff—Adjacent to New Expressway

OAKGLADE MANOR

Right Off Briarcliff
1 Mile Past Briarcliff-Clairmont—See Sign
PLEASE note that Clairmont Road is open to Briarcliff intersection.
25 BEAUTIFUL new homes, almost ready for occupancy. Architecturally designed to nestle on wide, wooded lots, these homes delight the fancy. Many special features, such as fireplaces, glass sliding doors, patios, family kitchens, etc. A CHANCE FOR REAL VALUE IN A RAPIDLY APPRECIATING AREA. Range $17,200-$22,500. FHA or excellent conventional financing. Ask about construction loan assumption with no closing costs. For further information, call Mr. Brown, ME. 4-2183; Mrs. Clements, EV. 0434, or office, ME. 4-4241.

LIVELY MANOR
Left Off Briarcliff
1 Mi. Past Clairmont—See Sign
BEAUTIFUL 4-bedroom brick ranch house just being completed on heavily wooded lot. $23,500. Space for that big family. FHA financing. Beautiful lots with many new houses soon to be started with GI and FHA financing. Call Mrs. Baker, AT. 8029, or office, ME. 4-4241.

BRIARMOOR MANOR
Left Off Clairmont—3 Miles Past Clairmont—See Sign
REAL suburban living but still only 20 minutes to town. 15 new homes to choose from and 16 more soon to be started. Wonderful value in a picture-pretty setting. Homes set back from the street, surrounded by stately pines. If you're looking for that old brick home, we have it. New grammar school soon to be constructed on adjacent property. Range $17,500 to $20,500. All types financing. For further information, call Mr. Guest, VE. 3233, or Mr. Haire, EV. 1348, or office, ME. 4-4241.

HOMES open any time for your inspection. Courteous salesman on duty.
ANDERSON-BOYNTON RLTY. CO., INC., Bkrs.
2077 BRIARCLIFF RD., NE

Open 10 A. M. 'Til Dark
AUTUMN PARK
20 TRADITIONAL SPLIT-LEVEL AND MODERN BRICKS
SIDEWALKS
FHA AND GI LOANS (30 YEARS)
SEE MODEL HOMES
3015 AUDUBON DR.

LOVELY, WIDESPREADING BRICK HOMES, 1½ AND 2 BATHS. $16,000 TO $20,500.

CALL JIM HOSFORD, VE. 5168 RES. OR LEE SMITH, EV. 6389 RES. OR CALL EV. 3636 OFF.

DRIVE east on Briarcliff Rd., turn right on Clairmont Rd. or drive east on LaVista Rd. and turn left on Clairmont Rd. to AUTUMN PARK.

THIBADEAU, SHAW &
BRANNAN COMPANY
"Atlanta's Leading Home Seller"
BROKERS 1234 CLAIRMONT RD.

BRIARCLIFF
NEAR EMORY. Here is a stately 2-story brick home in perfect condition. On a beautifully kept lawn. The fully carpeted 1st floor includes spacious foyer with curving staircase. Liv. rm. with firepl., lrg. din. rm., study, Jalousied den, powder rm., brkfst. rm. and bright modern kitchen. Upstairs there are 4 fine BRs. and 2 tiled baths. Lrg. basmnt. has maid's rm. and bath. Separate garage and clubhouse in the rear. Price in the high 20s includes gorgeous custom-made drapes and carpeting. Best buy we have seen in a large home. MRS. TRITCHLER, Res. EX. 3923. Ofc., CH. 6421. Exclu. sale.

Dean McKoy Rlty. Co.
4589 ROSWELL RD. CH. 6421

TURN SPARE ROOM INTO SPARE CASH by using Journal-Constitution Want Ads! Spell "WANT AD" (WA. 6823) and a courteous lady will insert your ad in the classified section.

Northeast 136

GI Resale
$1,600 Down Anyone
TWO-YEAR-OLD brick ranch type, 3 bedrooms (one paneled), separate dining room. Located on a large, wooded, corner lot in North Decatur. Convenient to schools, transportation and shopping. Immediate possession. Price $14,500. For appointment, call ROBERT BODE, EX. 7502, today; ME. 4-8872, tonight.

BRICK RANCH TYPE
FULL BASEMENT
THREE bedrooms, kitchen, dining room, fireplace in living room, plus screened porch. Permanent stairs to expandable attic. Located close to schools and transportation. Price $14,000. Call WALTER SCOTT, EX. 7502, today; ME. 4-8896, tonight.

Spratlin, Harrington &
Thomas, Inc., Realtors
288 E. Paces Ferry Rd.—EX. 7502

INVISIBLE DUPLEX
VIRGINIA-HIGHLAND section. A most unusual brick duplex with 1- and 2-bedroom units. Full cement basement, with double garage; permanent stairs to attic. Transp., shopping and schools are no problem. Price low 20s. Mrs. Thompson, CR. 9047; office, VE. 6695.

355 MORELAND AVE.
DANDY 6-room bungalow. Nice lot. On bus. Price $8,500. Clark, VE. 9857; office, VE. 6695.

HERE'S A HONEY
6-ROOM ranch brick, near Emory. 2 bedrms., den, kitchen and family room with fireplace. With large liv. and din. rooms. I'll be delighted to show you this. Mrs. Brown, AT. 2118; office, VE. 6695.

6-RM. BRICK BUNG.
OPPOSITE Highland School. Price $15,500. Jay Bicknell, DE. 6393; office, VE. 6695.

BERRY REALTY CO.
Realtors 1574 Piedmont Ave., NE

DRIVE BY
872 Oakdale Rd., NE
PLEASE DO NOT DISTURB THE OCCUPANT SHOWN ONLY BY APPOINTMENT. SPACIOUS 2-story brick home with red tiled roof on beautiful shady 110x500 lot, in neighborhood of well-kept homes. Upstairs has 5 large bedrooms, sleeping porch and two tiled baths. Downstairs has living room 30x16 with marble fireplace, banquet-size dining room, lrg. kitchen, den, half-bath and screened porch. FULL BASEMENT with servant's quarters, 2-car garage, carport and foyer. Beautiful old home in lovely section. An exceptional bargain here that is going to sell quickly. Goodwyn Cates, res. VE. 9544, off. CH. 5382. EXCLUSIVE.

DRAKE REALTY CO.
Realtors 3226 Roswell Rd.

A BEAUTY
$250 CASH
PLUS closing cost to qualified vet on GI loan. This 6-year-old house and grounds are better than new; 5-rm. brick, scr. porch; absolutely spotless inside and out; weather-stripped and insulated; attic storage; fenced back yard and level lot on quiet, home-like street. Monthly notes, including taxes and ins., approx. $65. VA appraisal and sale price $10,500. Venetian blinds, stove, refrig. in good condition to go with house. Act now. Located off College Ave., near Sisson and Leland Ter., at 179 Mellrich Ave., NE. Call Mr. Conyers, owner, EL. 3661 or home, AT. 5154. (A-32)

D. L. Stokes & Co., Inc.
Bkrs., 680 W. P'tree, EL. 3361

$14,500
BARGAIN—CLOSE IN
3-Bedrm., 2-Ba., Bsmt.
CONVENIENTLY located, close to trans., on lovely street. Brick home in good condition and on excellent lot overlooking park for children. Living room with fireplace, separate dining room, jalousied porch; level back yard, ½ completely fenced. Separate garage; too good—won't last long. Call George Carns for appt. Office, CH. 4455; res., ME. 4-4910.

RUSSELL GREENE RLTY.
CH. 4455 REALTORS, 2387 P'tree

$1,295 DOWN ANYONE
3 BEDRMS., TILE BATH
NEAR THOMSON SCHOOL
RESALE bargain in an almost-new 6-rm. white wideboard home on beautiful lot 100x300. General Electric kitchen with dishwasher, carport, central gas furnace, utility rm. No closing cost. Poss. March 15th. Only $13,400. Call Mitch Touart, ME. 4-7457, res.; or Jim Hosford, VE. 5168, res.; or call EV. 3636, off.

THIBADEAU, SHAW &
BRANNAN COMPANY
"Atlanta's Leading Home Seller"
BROKERS 1234 CLAIRMONT RD.

$15,950 AND UP
100% GI LOAN
PAY LOW CLOSING COST
EXCLUSIVE by builder. 3 bedrooms, 1½ baths, basements. Directions: Off N. Druid Hills Rd., between Buford Hwy. and P'tree Rd.

Hillsdale Contracting Co.
EX. 9206 Sales, ME. 4-2545

SAGAMORE HILLS
BLACK FOX DR.
EXTERIOR of old brick and redwood, 6 rooms, 2 full baths, partial basement. The location is excellent and the home you would be proud to own. Price $24,750. Terms can be arranged. Call Mr. Haire, VE. 1348; office, ME. 4-4241.

ANDERSON-BOYNTON
RLTY. CO., INC.
2077 BRIARCLIFF RD., NE

3105 E. BRIARLAKE CIR.
FULL BASEMENT, 2 bedrms., den, sep. din. rm. and liv. rm., tiled bath, modern kitch., carport, open terrace, lrg. lot. Price $15,000. Can be seen by appt.

CALL "Mac" Magargee, CR. 0492, Office CR. 3861
L. W. MORRIS CO.
113 Trinity Pl., Realtor, Decatur

$825 CASH—ANYONE
Mo. Pmts. $49.01, T. & I.
MUCH cheaper than rent. Attractive 5-room home with asbestos siding, tile bath, 2 floor furnaces, full basement, partially concreted. Youngstown sink and cabinets. $8,250. Better hurry. W. J. DUNCAN, EL. 7119, EM. 5616.
HELMER RLTY., 916 W. P'TREE

GI RESALE
ONLY $10,750 with $2,100 cash, bal. $60 per mo., tax and ins. included. 6-rm. asbestos shingle, wall-to-wall carpet in liv. rm. and din. rm., also blinds and drapes. Nice level lot. Exclu. John Cunningham, DE. 7662; ofc., CR. 2606.

Wheat Williams, Rltrs.
119 E. Ponce de Leon Decatur

$9,500—1½ BATHS
LITTLE 5 POINTS
1190 MANSFIELD AVE.—The cleanest one this section. 3 bedrms., liv. rm., din. rm., kitchen. Shown by appt. Willoughby, CR. 4585.

Gross Realty Co., AT. 6326

NEW RANCH BRICKS
3938-3942 BRIARCLIFF RD.
2 AND 3 bedrms., paneled den, bsmt., dou. carports, built for luxurious city living in country atmosphere. Priced in low 20s. Call John Powell, LA. 8701, EV. 5572.

HARVARD REALTY CO.
1335 Euclid Ave., NE

ONLY $950 CASH
NEAR GRADY HIGH
6-RM. red brick, nice cond. New sink. Near schools, stores and bus. Price only $19,500. Already financed at $83.25 per mo. EV. 4028.
PITMAN REAL ESTATE
EL. 3125, 1002 N. H'land, AT. 4724

ROOM FOR COMFORT
4-BEDROOM home, liv. rm., din. rm., kit., breakfast rm.; on fenced-in level lot, close to everything. Price only $13,750. Can be financed under FHA. Notes approx. $77 per mo. Located at 836 Glendale Ter., NE. Call owner-occupant at EM. 1836 for appt.

BRICK DUPLEX
461 BOULEVARD — 6 rooms each side, 2 gas fur., 2 hot water heaters, 2 gar., in first-class condition. Priced in teens. Excl. Shown by appt. F. A. Smith, DE. 9017; off., EL. 8871. Wall Realty Co., Inc., 322 Ponce de Leon Ave., NE.

MAKE MONEY HERE
LIVE in 5 lrg. rms. down; rent 5 lrg. rms. up. On transp., near shopping; schools. Redecor., central gas heat. W. J. Leatherman, EM. 5605, DI. 0292.
UNITED RLTY., 676 N. Highland

LUCKY SOMEONE
Dream Home With Income
ONLY $2,000 cash buys this lovely 7-room brick home. Call Jane Roberson, EL. 8954, EM. 5616.
HELMER RLTY., 916 W. P'tree

Northeast 136

3-BR., 2 BATHS, DEN
ONLY $22,000
LOVELY new antique brk., on wooded lot. Full bsmt., mod. kit. with dishwasher and Ventahood. 1 blk. to transp. Call Mr. Forsyth, EL. 1029 ofc.; EM. 2195 res.

HUNTER REALTY CO.
1145 Peachtree, NE EL. 1029

$17,500
NEW BRICK, 3 bdrms., 2 baths, lrg., beautiful kit., lovely lot. Can handle GI or FHA. Wagoner, CH. 6537.
HOLLEY REALTY CO.
930 W. Peachtree St. EL. 3734

TRIPLEX
6-RM., 5-rm., 4-rm. apts. Tenants pay all utils. Income $160 mo. $11,500. Mrs. Doughit, ME. 4-0208, EM. 5605.
UNITED RLTY., 676 N. Highland

Brick Triplex, $16,500
INCOME $200 mo. plus. 905 Drewry St. 3 blocks north Ponce de Leon-N. Highland. Carpenter, ME. 4-5813. Atl. Rlty. Co. (Realtors), WA. 6677, 83 Cain.

$795 DOWN
ANYONE
6-RM. frame, just redecorated, bsmt., large lot. VACANT. See it now! CR. 6039.

GI LOAN AVAILABLE
178 MELLRICH AVENUE, NE
3-BEDRM., 2 porches, modern home. Newly refinished and vacant. Call WA. 1603; night, CH. 4083.
M. C. PARSONS, BKR. Grant Bldg.
823 LAKE AVE.—Duplex, 3 rooms and bath each side. Dbl. gar. Nr. transp., schools, shopping. Can be handled for $1,000 down payment. JONES-LOGAN CO., BKR., 517 Atla. Fed. Savings Bl. WA. 2820.

2-BATH BRICK
MORNINGSIDE area—6-rm., 3-bedrooms, near schools, transp. $14,500. Aaron Rlty. Co., 730 Brookridge, NE, VE. 3709.

TRIPLEX—$10,750
LITTLE 5 POINTS, $160 income. By appointment. Exclu. CR. 1428.
SPITLER RLTY., 254 2nd Ave., SE
SHORT OF CASH. Owner will sell home $25,000 class. $3,000 cash, balance like rent if you can pay $225 per mo. for few years. ME. 4-3265, or ME. 4-5449 after 6 p.m.
JUST COMPLETED, architect-designed brick home. 6 rooms, 1½ baths, 1,500 square feet, ½ mile to expressway. Builder, MElrose 4-7463.
6-RM. and brkfst. brick. Full bsmt., wonderful cond. Near all conv. Low price and terms. John Bachelier, Bkr., WA. 2651; VE. 8993, 170 Hurt.
M'SIDE—Beau. brick duplex. Perf. cond. 4 and 5 rms. Also, Va. Ave., 4 BR. den, 1½ ba. AT. 2660 ME. 4-0911. Chas. LaFontaine, Bkr., Healey Bl.
458 N. HIGHLAND—2-story house, 5 bedrooms and den, duplex possibilities, 1¼ baths, modern gas furnace. Lifetime roof. EL. 5463.
$1,250 DOWN ANYONE. 6 rms. Redec. Vacant. Bal. like rent. Mrs. Curry, VE. 8691, Ridley Rlty., 55 12th.
OWNER TRANSFERRED—Antique brick, two bedrooms, den, 2 baths, wooded lot. MElrose 4-2630.
MORE for your money. Sell or buy. MU. 8-1843 Hudson Rlty. 606 N. H'l'd
5 RMS., tile bath, clean, show any time. Owner, LA. 5132; CR. 4366.

Northwest 137

PRICED LOW
2 FINE LOTS
IN a neighborhood of new fine homes, there are 2 wooded lots that lie perfectly. They are the 2 lots on the west side of Pinestream Road in Pine Hills. Lots on left at end of street.

Lot 19, Block "B" 110x244, $6,000
Lot 20, Blk. "B" 115.5x244, $6,000

WE invite inspection and comparison with lots of equally choice locations.

GO Atlanta-Marietta 4-lane Highway to Pinestream Road. Second street toward Atlanta from West Paces Ferry Rd.

CALL W. A. Sirmon Residence, CH. 0385; Office, WA. 5477.

ADAMS-CATES CO.
"Create an Estate" 201 Hurt Bldg.

NEAR COMPLETION
A NEW beautiful ranch-style home, 3 bedrms., 3 baths, lrg. liv. rm.-din. rm. comb. with fireplace. Paneled family rm.-kitchen comb. with fireplace and breakfast bar. (Delmar natural finished cabinets). D.W. and kit. fan. Excellent closet space, disappearing stairway and attic fan. Full daylight basement. All alumn. windows. Excellent financing. A real value in mid-twenties. May be seen by appointment only. Jack Boyt, 47-2131, off. ME. 6-3241.

Whitley Realty Co., Inc.
1408½ MEDLOCK RD.

TERRIFIC BUY!
699 FLORENCE PL.
ONLY $2,000 DOWN
THIS 5½-rm. home ideally located only a few blocks from High Sch., Grammar Sch., shopping centers, transportation. Excellent condition. Priced to sell quick at $9,000. No closing costs. Call Marion A. Sams, EX. 4338 or CY. 6262.
Roy D. Warren Rlty., Inc.
RLTRS., ATL. FED. SAV. BLDG.

See Beautiful Windsor Hills
Open 4-6
THIS lovely subdivision is located next to Bolton School, off Adams Dr., 2 miles from expressway entrance. All 3 bedroom homes, central gas heat, large lots, conv. to transp. Near Chattahoochee Indus. Area. FHA or GI financed. Robert Cassels, DE. 1981, WA. 9511.

Draper-Owens Co.
Grant Bldg. Realtors

ONLY $5,000
881 DALNEY ST., NW—5-room frame, level lot. Conv. to Trans., schools, shopping. Immed. Poss. Call E. C. Ownby, CY. 7274 days; EM. 3770 nights. P'tree Arcade.
OWNBY REALTY CO.
4 BRs., 2 BATHS, $13,800. NORTHCUTT & CO., B'HEAD. EX. 6484.

No. Atl., Chamblee, D'ville 138

$12,250
3-BEDROOM brick, modern contemporary, in very good neighborhood of beautiful homes. Carport, garage and workshop.

GI FINANCING

GO
Out Buford Highway to Lymburner's Nursery, and turn right, go one block and turn left and continue to 4748 Shallowford Road.

Peach State Realty, Inc.
BROKERS
ME. 4-8421 ME. 4-5429

4740 RAYMOND DR.
NORTHWOODS RESALE
ORIGINAL OWNER TRANSFERRED. See this attractive 3-bedroom brick (or two bedrooms and paneled den) with china-cabinet in dining room, step-saving kitchen, ceramic bath with tub and shower. Numerous closets. Aluminum awning over connecting patio on level lot. Rear lawn fenced. $11,500. Assume loan of $8,850, $61 per month, plus owner's equity. BEN HYDE, EX. 7502 today, 47-2743 tonight.

HOUSE TRAILER
AND
CHOICE WOODED LOT
1954 MICHIGAN-ARROW 40-foot deluxe trailer completely equipped on 80x200 lot with all utilities. Near Southern Tech and Peachtree Industrial area. $4,950. Terms arranged. BEN HYDE, EX. 7502 today, 47-2743 tonight.

Spratlin, Harrington &
Thomas, Inc., Realtors
288 E. Paces Ferry Rd. EX. 7502

YOU'LL LOVE
ASHFORD PARK
IN A BEAUTIFUL
NATURAL SETTING
PRICED between $13,650 and $15,450 with half or full basements, three bedrooms or pine-paneled den, ceramic-tiled bath, central forced-air heat, auto. washer connections and optional equipment such as built-in refrigerator, dishwasher, automatic washer and stove with wall oven. GI, FHA and conventional financing available. Go Peachtree Road past Oglethorpe University and turn right at Ashford Park sign onto Redding Road and right onto Caldwell Road. Go past apartments and turn left to new homes. Open every afternoon.

HOWARD SIMPSON
& ASSOCIATES
Real Estate Brokers
60 Walton St. AL. 8521
Nights CR. 1476, PO. 1-6225, EX. 9438
$795 DOWN ANYONE. 3 bedrms. Vacant. Lot 100x400. Bal. like rent. No cl. cst. EM. 2041, AT. 1771. Ridley Rlty., 55 12th St.

No. Atl., Chamblee, D'ville 138

100% 30-YR. TO GI
LAKE DRIVE
OPEN 2-6 DAILY
Notes $58.21, $58.79, $60.31
$10,500, $11,600, $11,900
MOVE in right away. 3 and 4 bedrooms, central gas heat, carports, wooded lots, back porches. Fishing privileges on lake. Go out Buford Hwy. 2 miles past intersection of Ind. Blvd., turn right on Lake Dr. Call Bill Merrell, CH. 1642; Ofc., CR. 1761.

Benefield Rlty., Decatur

$5,650. No Down Pymt.
PAY CLOSING COST ONLY
4 RM., BATH—Hardwood paneling throughout. Carport. Conventional solid wood construction. Go 1 mi. N. Gwinnett City line on U.S. 23, turn left, follow "New Home" signs, or call after 6 p.m. F. R. Brown, Norcross, Ga., 2052.

NOTHING DOWN
TO QUALIFIED VETERAN. 3-B.R. home on nice level lot. Small closing cost and payments only $40.28 mo. Just redecorated. Call Rogers, CHATHAM RLTY. CO., 1429 P'tree, AT. 5716.
WINTERHILL subdiv., open daily—3-bedrm. brk., $9,700. FHA and 100% GI loans. $55 per mo. Cox Realty, 3901 Doral Dr. 47-2145.

Grove Park 139

REDUCED TO $7,950
740 N. EVELYN PLACE — Lrg. 5-rm., 2-story home, 2 baths, lrg. lot. See any time. VE. 1771. CH. 1937.
ROSCOE GANN RLTY., 1000 P'tree

Avondale Estates 140

A Beautiful Home
In Avondale Estates
497 Stratford Rd.
FOUR bedrooms, paneled kitchen, sun porch, living room, dining room, berakfast room. All conveniences. Two blocks from school. Also has extra fenced-in adjoining lot. No city taxes. Shown by appointment only. Call Forrest Adair, WA. 5477; residence, EX. 4821.

ADAMS-CATES CO.
"Create an Estate"—201 Hurt Bldg.

GI RESALE, 4% LOAN
ATTN. Mr. Handy Man. 3-br. wht. frm., unfin. full dalite bsmt. Lge. cor. lot. attic fan. Venetian blinds. $55 mo., incl. T. and I. No closing cost. Can carry part of equity on sign note. $1,500 dn. $7,540 loan. Owner, CR. 7368.

Emory 141

1389 WILLIVEE DR.
MUST SELL THIS WEEK
OFF N. DECATUR RD.—Owner has purchased larger home and must close deal on this home immediately. Lovely brick ranch home, 2 yrs. old; large liv. rm., dining rm., huge kitchen with plenty of brkfst. space, 3 bedrms. and 2 tiled baths. Carport. Gas furnace. Top location. Can handle on FHA or VA loan with reasonable down payment. Only $19,000. Call Rebekah Smith, EV. 3636, off.; ME. 4-5063, res. Exclusive.

THIBADEAU, SHAW &
BRANNAN COMPANY
"Atlanta's Leading Home Seller"
BROKERS, 1234 CLAIRMONT RD.

"Allen's Answer"

PRINCETON WAY
CHARMING WHITE BRICK home of quality, quiet street near trolley, schools and shopping center, 2 bedrms., paneled den, 1¼ baths. Also, fireplace, breakfast nook and utility area. Attic and basement with garage. Vacant. LEONARD ALLEN, CR. 6719.

Leonard Allen Co., Bkrs.
997 E. Clifton Rd., NE CR. 6719
NEW 3-bedrm., 2-bath brick, $19,000. Griner Rlty. EX. 6165, EV. 2939.

Druid Hills 142

A GOOD BUY
ATTRACTIVE 10-rm. home on beautiful lot. Spacious porch, 2½ baths. Full bsmt. with dble. gar. and maid's rm. Conv. to Ponce de Leon. Price reduced as owner is anxious to sell. Excl. MRS. MATHEWS, EX. 7084, EX. 7536.

GENE CRAIG CO.
3179 Maple Dr., NE. Realtors
EX. 7536

Well Located Duplex
APARTMENT on street level. 28-ft. living rm., large dining rm., master bedrm. 15x18, child's rm., bath, another bedrm. with bath, kitchen with bkfst. area.
TERRACE APT.: 2 bedrms., 2 baths, living rm. and kitchen. Keener Rudolph, EV. 8058; ofc., CR. 2606.

Wheat Williams, Rltrs.
119 E. Ponce de Leon Decatur
1460 EMORY RD. LOW 20s
AN EXCELLENT BUY
1-STORY, 3-bedrm., den. New listing. Excl. Will coop. HOWARD RLTY. CO., 293 Pharr Rd. EX. 0461.
FINE 4-bedrm., 2½-bath home. Ethel Lilley, Bkr., 2016 P de L. EV. 1736

Southeast 144

3-BEDRM. BRK. HOMES
GI—$575 Plus Cost
FHA—$1,350 Plus Cost

MORE HOUSE PER DOLLAR AT
MEADOWPARK
GO SOUTH Expressway to Cleveland Ave., left on Cleveland 1 blk. to Hapeville Rd., left on Hapeville Rd. to Meadowpark Dr. See Mr. Travis at field office.

Housing Development Corp.
DI. 1868 EL. 7915, Nites

A REAL BUY
LOVELY, 2-bedrm. home. Liv. rm., din. rm., kit., porch and bath. Small down payment. Phone Mrs. Jane Roberson, EL. 8954, EM. 5616.
HELMER RLTY., 916 W. P'TREE

Grant Park 144-A

VERY GOOD
6-ROOM HOME
$8,500—Only $1,000 cash needed. Oak floors, tiled bath with shower, gas furnace, garage and driveway. Wide, level, shady lot, near transp., school and stores. L. C. Wheeler, EL. 8609.

Gross Realty Co., AT. 6326

MAGNIFICENT POSSESSION
AMAZING $700 CASH DOWN
$5,000 PRICE—2-BEDRM. HOME
GARAGE, 49x180 LOT
KENNY, DI. 3975, DL 5968
RALPH IVIE RLTY. LA. 7541
349 Moreland at Flat Shoals
12 RMS. rented as 4 units, 2 baths. $1,850 DOWN ANYONE. Bal $80. No cl. cst. EM. 2041, AT. 1771. Ridley Rlty., 55 12th.

Southwest 145

LIVE
AND LEARN
TO LIVE comfortably and earn steadily is every man's ambition. Here are two properties that give you proud ownership and regular income.

2 FINE DUPLEXES
ON 70 ft. Brewer Boulevard in Perkerson Park where people are friendly and neighborly. Each has:

1. Two bedrooms to each side.
2. Large kitchens with paneled cabinets.
3. Living room and dining area.
4. Wonderful full daylight basements.
5. All timber of durable fir—Orkinated.
6. Large wooded lots.

IDEALLY located to command continuous maximum rental.

LET "The Other Fellow" pay for your home.

2061 Brewer Blvd.—$22,800
2081 Brewer Blvd.—$20,800

CONVENIENT to everything!

CALL W. A. Sirmon, residence CH. 0385; office, WA. 5477.

ADAMS-CATES CO.
"Create an Estate" 201 Hurt Bldg.

GI RESALE
1379 Elizabeth Ave., SW
JUST one block off Campbellton Rd., extra-clean, 2-bedroom home. Pay owner's equity and assume GI 4% loan of $6,946.85 payable $57.43 monthly, taxes, interest and insurance included. Army transferring owner, must sell at once. Convenient to Fort Mac, schools, transportation. Make me an offer of $8,250. Refrigerator and cook stove included. Call W. E. NEEDHAM, STOCKBRIDGE 4027, reverse chgs., or ofc. CY. 6262.

Roy D. Warren Realty, Inc.
Rltrs. Atl. Fed. Sav. Bldg.

INCOME PROPERTY
ONE 5-room apt. with bath, 2 3-room apts. with bath. Near stores, 1 block from trolley. $145 monthly rental. PL. 5-5643 nights. Day, MU. 8-3132. Exclusive.

JOHNSON LAND CO.
Brokers Haas-Howell Bldg.

DUPLEX
IN GOOD condition. 1 block school, transp., stores. Rental one side will pay notes. Good section. A fine investment. Better investigate this one. You can't equal it for the price.
DENNIS E. BROWN RLTY. CO.
2996 Stewart Ave., SW. VE. 1898
4-ROOM frame, large lot, $6,500. Mims Rlty., 749 Oak. PL. 5-2177.

Southwest 145

100% GI loan, 3 bedrms., 2-bath, carport, 5 mins. drive to Ft. McPherson. Call Bill Joiner, ME. 2149 or EL. 5507.
WILLIAM R. JOINER REALTY
REALTORS
931 W. Peachtree, NE EL. 5507-08
871 CREW ST., nr. Atlanta Ave. 6 rooms and bath. Outside freshly painted, inside clean. Vacant. Might trade or rent. VE. 1771, CH. 1937.
ROSCOE GANN RLTY., 1000 P'tree
POTENTIAL BUS. 5 A., 4-rm. hse., Gordon Rd. $11,000. Eisman, CR. 5175. Copeland Rlty. Co., 223 Candler Bldg. MU. 8-8911.

West End 146

NEAR FT. McPHERSON
ATTRACTIVE 5-room home. Excellent lot, tile bath. In good condition. Only $10,500. 1277 Lorenzo Dr. Priced for quick sale. Lee Wilson, VE. 5595.

RANKIN-WHITTEN
141 Carnegie— Realtors —WA. 0636
4-ROOM frame house, 3 bedrooms, daylight basement, large laundry room and playroom, front and rear screened porches. Steam heat. Reasonably priced. 762 Pearce Street. PL. 3-1356.
BRICK, 6 rms. Vacant. Nr. trolley. $11,750. Easy terms. Mrs. Curry, VE. 8691, Ridley Rlty., 55 12th.

Cascade Heights 147

Wide Choice of Homes
SPACIOUS 3-BEDRM. BRICK, 2 baths. Under 3 yrs. old. 1 blk. to grade school. $17,500.
3-BEDRM. BRICK, 2 tiled baths, 7 yrs. old, 1 blk. off Beecher Rd. $16,250.
TRADE OPPORTUNITY: 2818 SEWELL RD.—New 3-bedrm., 2-bath brick on lge. level lot, near Mockingbird Lane. Investigate this today. For information on above properties, call Lyman Moore, PL. 3-3313, nights.

George L. Wilson, Agt.
2323 Cascade Road PL. 3-1031

BEAT THIS
ONLY $9,950—Very attractive 2-bedrm. bungalow. Lrg. liv. rm., kitchen with bkfst. area, utility rm., etc. Very good section.
ALSO
JUST LISTED—Like new, modern and good-looking 6-rm. brick. Fireplace in lrg. liv. rm., beautiful lot and landscaping. Call Vlass, ofc., AL. 4637; nites, CH. 0447.
VLASS & DOWDY REALTY
272 Whitehall St., SW AL. 4637

HOME AND INCOME
14 RMS., 4 BATHS, $18,000
1596 WILLOWBROOK—Conv. to Ft. Mac. 7 rms. and bath for owner, plus $110 per mo. income from other 2 apts. of 4 rms. and bath and 3 rms. and bath. Lge. wooded lot, 130x300. Loc. just off Campbellton Rd. Mr. Harris, PO. 6-4610.

DOUGLAS WOOD RLTY.
944 Gordon St., SW PL. 5-3511

1153 Oriole Dr., S.W.
AUDUBON FOREST
EXTRA FINE, 8 rms., 2½ baths, ranch-type brick home. Priced in low 40s. See by appt. Exclusive. M. M. Richardson, PL. 3-7713 or WA. 1971.

Dargan, Whitington
& Conner, Inc.
Realtors—124 Hurt Building

IT'S BEAUTIFUL
716 LYNHURST DR.—An excellent buy in an almost new ranch-style brick in lovely section of fine homes. 6 spacious rms., 2 tile baths, carport and porch. Lot 100x220, wooded in rear, 1 blk. both schools. Owner transferred. Mr. Eads, PL. 8-2507.

INGRAM & EADS RLTY.
2380 Sewell Rd., SW. PL. 5-8012

LIKE NEW
MODERN 5-rm. home that has everything you could ask for. Fenced rear yard with grape arbor and fruit trees. Auto. washing machine, cornice boards, Venetian blinds. All for low price of $10,500. Call Mr. Gartner, WA. 2162 or DI. 3149.

LIPSCOMB-ELLIS CO.
Realtors 88 Walton St., NW.

FHA-APPRAISED
EXCEPTIONALLY livable 6-rm., 2-tile-bath, white brick. Large lot covered with trees and shrubs. The best buy on today's market. Near trolley and stores. Jack Baldwin, PL. 3-8124, WA. 9511.

DRAPER-OWENS CO.
Grant Bldg. Realtors

AT YOUR SERVICE
SEVERAL nice homes in Cascade Heights and Southwest area. Efficient, courteous service. Call C. A. Landers, PLaza 3-5383; Cy Catlin, WA. 4200, or call the office.

Cascade Rlty. & Ins.
809 Cascade Ave., SW
PLaza 3-3412 PLaza 5-5673

BY OWNER
ATTRACTIVE 3 bedrm., garage. Walking distance to school. GI and FHA appraised. Open any time. 1461 Avon Ave., SW.
WILL TRADE OR SELL
6-RM., 2-bath, 2-story home. Rec. rm. in bsmt., double garage, corner lot. Owner, PO. 7-2676.
FAIRWOODS ESTATES — 3-bedrm. brks., wooded lots, bsmt., trans., owner. PL. 3-0183, PL. 5-4733.
BABB & GREENE Inc. REALTORS
1366 Gordon St., SW. PL. 3-2186

Ben Hill 147A

GUILTY
OF OFFERING the biggest bargains in new 6-room, 1½-bath homes in this area. 2065 and 2073 Barge Rd., SW.

NOT GUILTY
OF EXAGGERATION ONE BIT. See what we offer on FHA or GI terms. M. F. THAXTON, PL. 3-8073, or JOE MADDOX, AT. 6025, or ofc., CY. 6262.

Roy D. Warren Rlty., Inc.
RLTRS., ATL. FED. SAV. BLDG.

TO BUY OR SELL
McKOWN REALTY
2520 Cascade Rd., SW PL. 3-4594
NEW 3-bedrm. brk. $12,700. Hogan Rlty. Co. PL. 8-5501.

Sylvan Hills—Capitol View 148

1886 Sylvan Ridge Dr.
$600 CASH TOTAL, GI
$1,400 CASH TOTAL ANYONE
CLEAN 3-bedrm. home, level lot, fenced yard, inclu. elec. stove, blinds. Conv. schools, shopping, transp. Mr. Davis, PL. 3-9689.

Simeon L. Steed Rlty. Co.
2058 Sylvan Rd., SW PL. 3-5113

HURRY—HURRY
PRICE drastically reduced, complete duplex, 5 rooms and bath, 3 rooms and bath. Property zoned for business. Will enhance in value. Located on Stewart Ave. Call MRS. NALL, LA. 8495; res., DE. 9936.
LANE REALTY CO.
Realtors 436 Moreland Ave., NE
TO BUY OR SELL
SIMEON L. STEED RLTY. CO.
2058 Sylvan Rd., SW PL. 3-5113
5 RMS. on trolley. $8,500. DI. 7000. P'tree Land Co., Realtors, Lkw'd.

Lakewood 149

$800 DOWN
5-RM. FRAME, all convs. On school bus. Excel. terms.

Lockhart Realty Co.
1636 Jonesboro Rd., SE
LA. 8821 DL 0719
1694 Oak Knoll Cir. $8,250
1108 Oak Knoll Ter. $8,950
Betty Wallace, DI. 7000
P'tree Land Co., Realtors, Lkw'd.
6-RM. RANCH-TYPE brick. Approx. 1 yr. old. $1,250 cash and assume loan. Owner, PO. 6-4610, PL. 5-3511.

Kirkwood 151

4-ROOM BARGAIN
1637 ALDER CT., SE
100% GI
NEAR MURPHY HIGH
TWO bedrooms, liv. rm., kitchen, attached garage, nice neighborhood of home owners. Located between Memorial Dr. and Boulevard Dr. and off Wyman St. Price $8,500. Call Steve Grange, res., EV. 7342, EV. 9324; ofc., EL. 3361.

D. L. Stokes & Co., Inc.
Bkrs. (E-38) 680 W. P'tree St.
GREATLY REDUCED—$14,500
GORGEOUS, 3-bedrm., tap. brk., carport and other attr. features. Nr. shopping centers and transp. Lovely neighborhood. Marjorie Hyden, LA. 6908, DI. 0207.
BRYAN REALTY, 791 WOODLAND

East Lake 152

SPECIAL NEWS
Ranch Bricks
6 Full-Size Rooms
(SEPARATE DINING ROOM)
1½ Full Tile Baths
Dalite Concrete Basement
(INSIDE STAIRS)
Carport
Storage Room
Central Gas Furnace
Orkin-Tox Triple-Treated
$14,350 to $15,700
GO 2ND AVE., 1 blk. past Leslie J. Steele School, turn right 1 blk. to homes.
J. E. Barfield, EV. 4390

GLENCO REALTY CO.
Glenwood Hills CR. 2555

GI RESALES
5 AND 6-rm. brick homes, same as new. Some with partial bsmts. Notes $60 to $75, T. and I. inclu. T. H. White, ofc., CR. 2661; res., DE. 9007.
ALEXANDER REALTY CO.
3128 Glenwood Rd. CR. 2661

$1,350 ANYONE
WELL-CARED-FOR 6-rm. home, in very conv. location, extra-deep fenced lot, in city of Decatur. Call DAN UFFNER, EV. 3654; PO. 7-9680.
FOY REALTY CO.
619 CHURCH ST. DECATUR

East Lake 152

OPEN DAILY 2-8
Lights and Heat
Are On!

LONGDALE PARK

QUALITY!!

6-Room Bricks
Some Have Basement
Park For Children

LOCATED in a panoramic setting of winding streets, streams, trees and waterfall.

100% GI
FHA and Conventional
Income $300 Mo.
Possession 5 Days
after qualifying

GO EAST on Memorial Dr. or Glenwood Rd. to 2nd Ave., turn right to Stokeswood Dr. (1 blk. beyond Leslie J. Steele School), then left 1 blk. to Pinewood Dr. and Longdale Park. Call Woody Dillard, CR. 6393 or DE. 7663; Grady Jones, DE. 8860. Home Owners Co., Bkrs., 44 Pryor St., NE, LA. 8671.

"Allen's Answer"

TUPELO ST.
VERY attractive and clean 4-year-old ranch brick. 3 bedrms. (1 paneled), tile bath, separate dining rm. Garage in basement; fenced backyard. $12,000 range. GI loan applied for. DUDLEY TROYER, DE. 0994.

Leonard Allen Co., Bkrs.
997 E. Clifton Rd., NE CR. 6719

2 BEDRMS.—$7,950
CLEAN white frame home on nice lot with fenced back, trees. In Candler Road-Midway Road section. Mrs. Smith, EV. 6775.
FOY REALTY CO., DECATUR

Candler-Glenwood Sect. 152A

Yale Terrace
Model Home
Open Daily
'Til 8 P. M.
Completely furnished by Higginbotham Furniture Co.
Extra Large 6-Rm.
Brick Homes On
Real Big Lots
½ Acre or More
Utility Room, Carport
$12,200 to $12,400
100% GI Loans
GO Memorial Dr. to Candler Rd., turn right 10 blocks to Whites Mill Road, turn right to Yale Terrace.
Jack Savage, EX. 9566
Vernon Crawford, CR. 7032

Adair Realty & Loan Co.
Realtors WA. 0100 Healey Bldg.

MR. VETERAN!
"THE PERFECT HOME"
3 BEDRMS., TILE BATH
RECREATION ROOM
FULL BASEMENT
$13,900—100% GI LOAN
THE BEST VALUES ever offered in the Candler-Glenwood area. Five new architect-designed brick ranch homes decorated by DWOSKIN. Three bedrms., tiled bath, large living rm. and dining offset, huge kitchen beautifully finished with cabinets galore. Carport. Inside stairway to full daylight WATER-PROOFED basement with large RECREATION ROOM. Central gas furnace. Wooded lots. Close to transportation and TONEY VALLEY SCHOOL. BETTER HURRY! CALL PAT GILLENTINE, EV. 3636 OFF.; ME. 6-3334 RES. OR MITCH TOUART, EV. 3636 OFF., ME. 4-7457 RESIDENCE.

THIBADEAU, SHAW &
BRANNAN COMPANY
"Atlanta's Leading Home Seller"
BROKERS 1234 CLAIRMONT RD.

STOP!. STOP!
The Finest Quality
3-Bedrm. Brick
Separate Dining Room
1½ Full Ceramic Tile Baths
Redwood and Birch Kit. Cab.
All Plastered Walls
Select Hardwd. Floors
Central Gas Furnace
Carport
Storage Room
Rock Wool Insulation
Public Sewerage
80x160 Wooded Lot
$14,550 AND $14,750
GO CANDLER RD. to McAfee Rd., turn left ½ mi. to Long Dr., see sign, turn left to new brick homes.
Ernest Fuller, EX. 1423
GLENCO REALTY CO.
Glenwood Hills Ofc. CR. 2555

$1,495 TO ANYONE
FULL BASEMENT
6-RM. BRICK veneer, approx. 1,200 sq. ft. Inside ent. to bsmt. 1 yr. old. Notes $78 mo., incl. T. and I. Newly decorated.

100% GI LOAN
NO DOWN PAYMENT
IF YOU are looking for a real bargain in a 3-bedrm., 1¼-bath home or a full bsmt., see McALLISTER, DE. 1656, night DE. 9469.
GLENVIEW REALTY
1123 Candler Rd., Decatur

GUILTY
OF OFFERING the best 6-room brick home on one of the nicest lots in this area for the best price. Only $11,450.
NOT GUILTY
OF ANY EXAGGERATION. JOE MADDOX, AT. 6025, or M. F. THAXTON, PL. 3-8073, or CY. 6262.
Roy D. Warren Rlty., Inc.
RLTRS., ATL. FED. SAV. BLDG.

3-BEDRM. BRK. HOME
Stone Mtn. Granite Foundation
JUST 3 yrs. old but in better condition than new. Separate dining rm., well arranged kitchen, tile bath, shower. Lot 95 ft. wide. Cyclone fencing. Good neighborhood, conveniently located to complete shopping center. Good transp. $12,250. Easy terms. C. J. McMullan, DE. 3394; res., EV. 2759.
Cary Bone Rlty., Realtors
158 Sycamore St. Decatur

NON-VET $66 MONTH
THIS is total payment on this lovely 2-bedroom, brick veneer home. Convenient to school, transportation and shopping. Only $1,600 cash required. For appointment to see, call Vernon Crawford, CR. 7032.
Adair Realty & Loan Co.
Realtors, WA. 0100, Healey Bldg.

$11,500
GI LOAN
$230 DOWN
4 BLKS. Candler-Glenwood — 6-rm. ranch-type brick, new, almost ready, choose colors. On nice wooded lot, near schools, 3 doors transp. Pay closing cost later. Call Crotts, ofc., CR. 2661; res., CR. 7383.
ALEXANDER REALTY CO.
3128 Glenwood Rd. CR. 2661

15x20 PLAYROOM
3-YEAR-OLD, 5-room brick. Grand condition throughout. Brick garage. GI or FHA terms. CHARLES WHEELER, EM. 3962, res.; WA. 0147, office.
Spratlin, Harrington &
Thomas, Inc., Realtors
74-78 Marietta St., NW. WA. 0147

HERE'S A BARGAIN
$695 Down Anyone
GI Resale, No Closing Cost
149 BRENDA CT.
2-BEDRM. brk., pine paneled den, lrg. LR-DR. comb., Early American kit. Lot completely fenced. Notes $75 inc. T. and I. Owner, AL. 4589; VE. 1476, nites.

2980 DeKALB DR.
PRAC. NEW 5-rm. brk., perm. stairs to floored attic, near trolley and shop. cent. Todd, MU. 8-4272, LA. 7781.
EAST ATLANTA REALTY CO.
498 Flat Shoals Ave.
2-BEDROOM house, 437 Lee Street, Decatur, off Glenwood. All city conveniences. $1,000 cash or late model car and assume GI balance of $52 month. For more information call EVergreen 6384; 47-3496.
4 BR., ONLY 6 years old. Wooded, level lot, near everything. Don't wait! Page Rlty., CY. 4387, Vol. Bldg.
100% GI LOANS
Spain Davis Rlty. DE. 4323

Decatur 153

MODEL HOME
OPEN ALL DAY
IN BELVEDERE PARK
Furnished by
Neal's Appliance Co.
Near School
Bus Line
Shopping Center
In Belvedere Park
Ranch Style
Or Contemporary
6 Full-Size Rooms
Brick Construction
Tile Baths
Carports—Basements
Utility Rooms
$11,725 to $15,000
100% GI Loans
Top FHA Loans

Co
MEMORIAL DR. just past Candler Rd. to Belvedere Plaza Shopping Center and turn right into Belvedere Park.
Joe Mixon, PO. 7-3024
John Prator, AT. 9412
Glenn Gilbert, CH. 0360
Adair Realty & Loan Co.
Realtors WA. 0100 Healey Bldg.

Mrs. Harry Norman & Assoc. Realtors
NEW LISTING
EXCLUSIVE
ALMOST new 1-floor plan, brick home, on 2 acres, level lot. Entrance hall, large living room, dining room, beautiful big Early American kitchen with dishwasher, den with sliding glass door opening onto patio. 3 bedrooms, 2 baths, full dalite basement, 2-car attached garage. This is one of the best buys in the 20's we have had. Mrs. Mehre, EX. 9759.

E. WOOD VALLEY RD.
AN exceedingly charming rambling home built of old brick, 2 years old, immaculate, and decorated in perfect taste. The inside arrangement is most unusual with its very large living room, and dining room across the back. Panelled den with fireplace, paneled kitchen is the last word. Screened porch, 3-bedroom, 2 beautiful baths, carpeting and drapes included in the sale price which is in the low 30's. EXCLUSIVE. Mrs. Hal Davison, CH. 0336; Harry Norman Jr., CH. 4073.

PACES FERRY RD., NW
NEW ON THE MARKET. Old brk., on a 200x550-ft. wooded lot, entrance hall, 3 bedrooms, 2 baths, paneled family room with fireplace, opening on a patio with fireplace, modern kitchen, and double carport. Beautiful wall-to-wall carpet. EXCLUSIVE. Mrs. Ridout, CH. 5841; Harry Norman Jr., CH. 4073.

Mrs. Harry Norman & Assoc.
77 W. PACES FERRY ROAD
CH. 6822 REALTORS CH. 1383

Open 10 A. M. 'Til Dark
MEDLOCK HEIGHTS
1½ BATHS
SUPER KITCHEN
UNDER $15,000
FHA AND
GI LOANS
(30 YEARS)
SEE MODEL HOME
3109 W. MEDLOCK RD.
FHA AND 100% GI FINANCING. INDIVIDUALLY DESIGNED RANCH BRICKS ON LEVEL WOODED LOTS. ONLY STONE'S THROW FROM MEDLOCK SCHOOL.
DRIVE out N. Decatur Rd., turn left on Medlock Rd. and keep bearing left until you reach school, then right about 3 blocks to MEDLOCK HEIGHTS. Frank Madden, EV. 3636, off.; DE. 7611, res.
THIBADEAU, SHAW & BRANNAN COMPANY
"Atlanta's Leading Home Sellers"
BROKERS. 1284 CLAIRMONT RD.

Help Wanted—Male 47

ASSISTANT MANAGER
A fast growing and nationally known company has opening for experienced Assistant Loan Manager who is interested in rapid advancement. Compensation—Top Salary—Excellent Pension Plan—Life and Hospitalization Insurance — Paid Vacations. 40-HOUR, 5-DAY WEEK.
SEABOARD FINANCE
5 Forsyth St., N. W.
Telephone CY. 6436
Mr. Lindsey

PERSONNEL MANAGER
Multi-plant textile manufacturer desires broadly qualified man to handle all personnel and labor relations responsibilities in new plant located in South Carolina. The responsibility includes policy development in addition to usual administrative responsibilities. Advancement opportunities to regional and corporate level exist.
Salary open. Complete benefit program. Written request for interview accompanied by statement of qualifications and salary requirements will be treated confidentially.
Box G. H., 897, Journal-Constitution

Business Property—Rent 128

FOR LEASE
EXCELLENT BUSINESS LOCATION OF 2400 SQUARE FEET LOCATED ON BUSINESS SQUARE OF ENTERPRISING WEST GEORGIA TOWN. POPULATION 25,000. ALL UTILITIES AVAILABLE. SUBJECT TO SHORT OR LONG TERM LEASE—CONTACT
THE CITIZENS & SOUTHERN BANK OF LAGRANGE
LAGRANGE, GEORGIA

Decatur 153

MID-WEEK SPECIALS
Welcome, Newcomer
6-RM. BRK., $10,827
ONLY $1,995 DOWN
759 WILLA WAY, DECATUR
6-RM. BRK., 2 BATHS, $16,500
BSMT. NEAR DECATUR
2-BDRM. ASB. SHINGLE, $8,000
2019 TERRY MILL RD., EAST LAKE
6-RM. BRK., 2 BATHS, $14,900
1-ACRE SUBURBAN
7-RM. FRAME, $12,500
1739 CLAIRMONT RD., DECATUR
5-RM. BRK., $9,750
250 N. COLUMBIA CIRCLE, DECATUR
FOR these and other specials, call John W. Foy, EV. 3654; DE. 8893.
FOY REALTY CO.
619 CHURCH ST. DECATUR

MEADOWBROOK ACRES
Quality Plus Livability
Ranch Bricks
6 Large Rooms
1½ Full Tile Baths
Plaster Walls
Dalite Concrete Basements
Storage Room
New Orleans Iron Rail
Aluminum Awning Windows
Central Gas Heat
Public Sewerage
Orkin-Tox Triple-Treated
SEE TO APPRECIATE
$14,000-$16,300
GO MEMORIAL DR. 2 blks. past Columbia Dr. at Belvedere Plaza, turn right at Glenco sign to homes.
Harmon Vining, DE. 2241
Oliver Hollimon, CR. 3056
GLENCO REALTY CO.
Glenwood Hills Ofc., CR. 2555

BRICK RANCH TYPE
$300 DOWN TO VET
THREE bedrooms, living room, separate dining room, located in North Decatur on a 100' lot close to schools, transportation and shopping. Can be handled VA. FHA or pay $2,800 down and assume present loan. Price $12,950. For appointment, call WALTER SCOTT, EX. 7502 today, ME. 4-8896 tonight.

OFF SCOTT BLVD.
$1,600 DOWN
YOU must see this newly decorated white frame home today. Has two bedrooms, den, spacious kitchen, enclosed porch, connecting garage and large fenced lot, one block from Express Bus. Better than new. Price $12,500, including stove and refrigerator. WALTER SCOTT, EX. 7502 today, MY. 4-8896 tonight.
Spratlin, Harrington & Thomas, Inc., Realtors
288 E. Paces Ferry Rd., EX. 7502

"Allen's Answer"
MEDLOCK RD.
NEARLY new ranch-style brick in excellent condition. 3 bedrms. (1 paneled), separate dining rm. Youngstown kitchen and attic storage. Extra large level lot. A real buy at $12,900. GI or FHA loan. John Goree, ME. 4-0809.

RUPERT ROAD
MOST attractive home—2 bedrms. and nursery. Separate dining rm., kitchen and utility rm. Screened porch, workshop, carport and barbecue-patio. Level, fenced, shady lot; near school and bus. $11,000 range. (Rupert Rd. runs from Midway Rd. to Belvedere.) RUSS GALLOWAY, EV. 7365.
Leonard Allen Co., Bkrs.
997 E. Clifton Rd., NE CR. 6719

DOCTOR'S HOME
BARGAIN $14,750
7-ROOM BRICK on East Ponce de Leon, a superb location, trolley by door. Only takes one to buy, will it be you? Call for appt. please.
ALSO
3-BR., 2-bath brick in Glendale Estates, surrounded by homes of individuality. Only $18,500.
ALSO
CHARMING 2-story, 4-BR., 2-bath brick, a commodious home with walk-in closets, vicinity Agnes Scott College, $15,500.
ALSO
LOVELY red brick at 1017 S. McDonough, block of College Heights School, $13,200. Mr. McMullan, DE. 5835.
McMullan Realty, Dec

NORTH DECATUR
New "Old Brick" Homes
$14,000—GI, FHA
THREE sparkling brick ranch homes just being completed on nice wooded lots—2 in old brick, conveniently located in ideal N. Decatur section. 3 big bedrooms, kitchen with eating area, sep. dining room. This is top quality construction. Priced at $14,000. GI and FHA financing. Go to intersection of Scott Blvd. and Lawrenceville Hwy., then 2 blocks out Lawrenceville Hwy. to Hollywood Dr. and SARGENT HILLS. Call Mrs. Benton at ME. 4-8595 or office, ME. 4-4241.
ANDERSON-BOYNTON RLTY. CO., Inc.
2077 Briarcliff Road, NE

CIRCUMSTANCES FORCE QUICK SALE
LOVELY, practically new 6-rm. brick in the Decatur Rd.-Scott Blvd. area. Has full tiled bath, outstanding Youngstown kitchen with dishwasher. Three bedrms. Daylight basement. Granite foundation. Gas furnace. Lot 400 feet deep. Convenient to school and transp. Assume present mortgage with about $3,000 cash or can handle on GI loan with $275 down. Price $13,250. Call J. L. Cook, EV. 3636, off.; ME. 4-4737, res. Exclusive.
THIBADEAU, SHAW & BRANNAN COMPANY
"Atlanta's Leading Home Seller"
BROKERS. 1284 CLAIRMONT RD.

100% GI HOMES
Furkner Realty Co., Avondale

Help Wanted—Male 47

Decatur 153

SEVERAL
FINER HOMES
$26,000 TO $40,000
Decatur—Suburban
Kenilworth Estates
FHA Financing Available
Shown by appointment weekdays
Call DE. 2849 or res., DE. 9915
Grady-Duffee—Realtor
Suite 100 Rutland Bldg., Decatur

NO DOWN PAYMENT
100% 25-YEAR LOAN TO GI
1829 Sweet Briar Rd.
EXTRA well-built, 3-bedroom brick and paneled home. Attractive angl. living and dining area. Daylight kitchen with lots of cabinets, beautiful ceramic tile bath, with linen closet. Disappearing stairs to storage attic. Natural gas central heating system. Elevated lot, 80x175 feet; ideal for flowers and garden. Price only $13,000. Call Mr. Huey, ME. 4-8591 day, ME. 4-8581 night.
T. C. HOLMES & SON
Brokers, 1776 N. Druid Hills Rd.

1019 BLACKMON DR.
Medlock School Area
MOST attractive 3-bedroom bungalow, just completely redecorated. Large wooded lot. Cyclone-fenced. Two doors from N. Decatur Road. Shopping and transportation 2 blocks. This one won't last long. GI or FHA financing. Only $10,500. Call Mrs. Benton for appointment at ME. 4-8595 or office, ME. 4-4241.
ANDERSON-BOYNTON RLTY. CO., INC.
2077 Briarcliff Road, NE

126 Ridgeland Ave.
$9,500
ATTRACTIVE Cape Cod 2-bedrm., liv. rm. with firepl., screen porch, din. rm., nice kitchen, workshop in basement. Blk. to bus, close to school. Excellent financing available. Call Mrs. Baker, AT. 8029, or Ofc., ME. 4-4241.
ANDERSON-BOYNTON RLTY. CO., Inc.
2077 BRIARCLIFF RD., NE

SACRIFICING!!
BEAUTIFUL HOME!!
OWNER TRANSFERRED, must sell immed. L. Gorg, ranch brick on LRG. DOUBLE LOT. Entr. hall, 3 trg. bedrms., 2½ beautiful baths, huge liv. rm. with firepl., din. rm., beau. kit., dishwasher, exhaust fan, gorg. trz. bmpt. with lrg. paneled den, also with firepl., also extra rm. now used as office. PRICED IN 20s. Mrs. Fellows, EL. 2968.
Mrs. Dora Smith Rlty. Co.
1291 Emory DE. 3883

GARLAND AVE. BRICK
Stone Mtn. Granite Foundation
LOVELY living rm., guest closet, real fireplace, separate dining rm., 2 corner bedrms., permanent stairway to large attic ideal for additional bedrms. Screened porch, open terrace off kitchen. Concrete basement, fenced back yard. Near new school and trackless trolley. Low price. J. C. McMullan, DE. 3284; res. EV. 2759.
Cary Bone Rlty., Realtors
158 Sycamore St. Decatur

10-ROOM BRICK
$11,500
3 BEDRMS., first floor, 2 up, liv. rm., din. rm., bkfst. rm., kitch., bath. All lrg. rms. Central gas heat. Recently redec. NEAR SCHOOL AND TRANSP.
CALL "Mac" Magarree, CR. 0492. Office, CR. 3861.
L. W. MORRIS CO.
113 Trinity Pl., Realtor, Decatur

126 RIDGELAND
$9,500
ATTRACTIVE cottage close to schools and bus, liv. rm., din. rm., 2 bedrms., screened pch. and work shop in bsmt., good financing avail. For further information call Mrs. Baker, AT. 8029 or off. ME. 4-4241.
ANDERSON-BOYNTON RLTY. CO., INC.
2077 Briarcliff Rd., NE

PENDLEY HILLS
2 MI. EAST OF AVONDALE OFF COVINGTON HWY. — Outstanding features. Compare our 1½-2 baths 3 or 4 bedrms. on wooded lots, 5 min. to school and shopping center. OPEN ALL DAY.
FORKNER RLTY. AVON. EST.
MOVE FAST, save $500. Owner will sacrifice his 2-bedrm. home for quick sale. 825 Third Ave., SE. $1,700 cash, assume $4,800 loan, payable $47 mo. Already financed, no closing cost. Mr. Bradford, EL. 3622, AT. 0763.
JIMMY CANTRELL RLTY.
712 Rochelle Ave., SW

3 BEDROOMS, 2 BATHS
NEARLY new brick on large lot, ideally located within 2 blocks Clairmont-Decatur trolley. Shown by appt. LUTHER ALFORD, BKR., CR. 1222 Masonic Bldg., Dec., home DE. 0422.
FOR GOOD 2 and 3-bedrm. homes in Decatur and vicinity. Also suburban properties and farms, call any salesman. CR. 2606.
Wheat Williams, Rltrs.
119 E. PONCE DE LEON, DECATUR

3 BEDROOMS, 2 BATHS
NEARLY new brick on large lot, ideally located, within 2 blocks Clairmont-Decatur trolley. Shown by appt. LUTHER ALFORD, BKR., CR. 1222 Masonic Bldg., Dec., home DE. 0422.

BY OWNER
PINE-PANELED living room, dining room, brick. Drapes, screened porch, fenced yard on ½ acre. Immediate possession. Priced $10,250. 920 Columbia Drive, CR. 9772.
FIRST TIME OFFERED
223 MELROSE AVE.—7 rooms, 2 kitchens, 2 baths. Can be used as duplex. Fine condition. Loan $6,800. Price $10,750. Langford, 43-7655. McLain-Peeples, Bkr., DE. 5775, Dec.
404 WILLOW LANE
$375 DOWN TO GI
RANCH brick, fireplace, close to schools, shopping, transportation. Assume GI loan payment $62 month or refinance FHA. EV. 4161.
GI RESALE by owner, $1,500 down, no closing costs. 2-bedroom brick, paneled den, patio, wooded lot. Dishwasher. MElrose 4-9386.
MOD. 5-rm. brk., 208 Huron, Dec. Conv. sch., trans. Benefield Rlty., Decatur. CR. 1761.
WHITLEY REALTY CO., 1408½ MEDLOCK RD. Decatur. CR. 4042.
MILLER-TERRELL CO. DW. 1-
LOANS-REAL ESTATE CY. 5866
NELSON-MOORE RLTY., EV. 4592
407 W. Ponce de Leon Decatur

College Park 154

COME OUT and see our 3-bdrm., brick home. Individually designed with all the features you would expect in a home. Located on Draper Dr. in the Southwest section of College Park, see sign at Roosevelt Highway and Brown Road.
ROOSEVELT HEIGHTS
PO. 1-8233 PO. 7-2519 PO. 7-1774

W. MERCER REDUCED
ATTRACTIVE 5 rms., attic, dalite bsmt., gar., 2 lovely wooded lots 110x200. Owner leaving town. FHA or GI. WEST WALKER, 5 rms., gar. Close to schools and transp. Mrs. Kendall, PO. 6-2859, Pk. 5-5711. J. FRED MILLER CO., Bkrs., E. Pt.

806 E. HARDIN
5-ROOM FRAME. Permanent stairs to large attic, central gas furnace, tiled bath. Convenient to airport. Mrs. Durrett, John Andrews, PO. 7-7032.
DURRETT RLTY., E. Pt. PO. 7-9436
$300 DN. 148 Powell, 4 rms., ba., 2 lots, PO. 6-3611.
Amil J. Gerlock, Bkr., College Park
NEW, 6 rms., with tile bath, GI, $174 dn. Floyd Grainger, Bkr. Gra-nel, Inc., Mableton, Ga. AT. 1569.

East Point 155

CONLEY HILLS
100%—30 Yrs.
Woodvalley Dr.
Only 4 Left
NEW brick homes, 3 bedrms., 1½ and 2 baths. Lots 75 by 150. Price $13,100, $14,500 and $15,750.
ALSO
NEW BRICKS
1-1½-2 BATHS
GRAYWALL ST.
COME out now and make selection of house and lot. Several plans to pick from. Prices start at $12,700.
TO REACH, go Main Street, turn right on Ware Ave., which becomes Headland Dr., at Conley Hills sign.
FOR INFORMATION call JERRY CORLEY, PL. 3-8310, or ofc., CY. 6262.
Roy D. Warren Rlty., Inc.
RLTRS., ATL. FED. SAV. BLDG.

5-ROOM HOMES
328 Jefferson Terrace $10,500
2454 CALVIN AVE. $8,950
319 PINE AVE. $8,950
6-ROOM HOMES
830 PINEHURST DR. $10,500
1008 BLOUNT PLACE $12,000
BEN HILL RD. new brick homes
7-ROOM HOME
N. HARRIS ST. $12,750
Mr. Puckett, PO. 7-8898; Mr. Tucker, PO. 1-3080; off., PO. 7-2676.
TUCKER RLTY., Realtor, E. Point

East Point 155

GUILTY
OF OFFERING a nice clean 6-rm. home in Jefferson Park for only $9,256 on FHA or GI terms.
NOT GUILTY
OF EXAGGERATION when we say it's a steal. M. F. THAXTON, PL. 3-8073; MR. TURNIPSEED, PL. 8-2065, or JOE MADDOX, AT. 6025, or ofc., CY. 6262.
Roy D. Warren Rlty., Inc.
RLTRS., ATL. FED. SAV. BLDG.

FULL BASEMENT
FOUR-YEAR-OLD spick and span 6-room shingle home. Double closets in master bedroom, plaster walls. 203' lot means safe place for little tots to play. Price $10,250. GI $51.15 monthly. Possession April 1st. To buy or sell,
CALL MR. BELL, PO. 7-8200
Spratlin, Harrington & Thomas, Inc., Realtors
74-78 Marietta St., NW—WA. 0147

LOW DOWN PAYMENT
For Qualified GI
3-BEDROOM BRICK HOME
2788 LANCASTER DR.
$300 DOWN
GO 2839 DELOWE DR., THEN DORSEY AVE. TO LANCASTER DR.
DOLPHIN HOMES
PO. 1-1162, PO. 1-5969

NEW LISTING
6-RM. BRICK—Like new, 3 bedrms., tiled bath, carport, utility rm., beautiful lot in section of new homes. LEVEL LOT
5-RM. asb. shingle, 2 bedrms., tiled bath, ½ blk. transp. Double gar. JEFFERSON PARK
2-BEDRM. and den, asb. shingle, 5 yrs. old. Lrg. rm., tiled bath, daylight bsmt., close to transp. Mrs. Stubbs, ofc., PO. 6-3675; nights, PO. 1-9642.
LOUISE C. STUBBS, BKR., E. Pt.

ONLY $8,946
LOVELY 5-rm. frame, on beautiful lot. Phone Mrs. Jane Roberson, EM. 8954, EM. 5616.
HELMER RLTY. 916 W. P'tree
533 S. EMMES AVE., dandy 5-rm.-and-bath home, on nice level lot. $5,500, about $1,500 cash, bal. mo. See any time. VE. 1771, CR. 1957.
ROSCOE GANN RLTY., 1000 P'tree

MOVE IN NEXT WEEK
6 RMS. Brick, practically new. GI $700 dn. FHA $2,350 dn. 2223 Bonner Rd. PO. 7-6692.
$400 DN. 4 rms., good street. Ralph Murphy, PO. 1-1526, PO. 1-1172.
HAPEVILLE Rt. 750 Virginia Ave. $1,250 CASH—ASSUME LOAN. Nice 2-bedrm. home. Corner lot. Lge. mod. kitchen, tiled bath. 3102 Cloverhurst Cir. Owner, PO. 1-7854.
3-BR. brick, $10,500. GI-approved. G. J. Stauffacher, Jr. PO. 1-2519 ext.
2-BEDRM. home $450 cash to GI. Hartley Nolen Rlt., E. Pt. PO. 1-8857
$11,550—FHA OR GI — 3 bedroom brick, Jefferson Park. PO. 1-4110.

Hapeville 156

THE KEYSTONE TO SOLID COMFORT
LIES IN "Keystone," a new development of 3 and 4-bedroom homes, designed to tickle you budget-minded housewives who demand the very best dollar value. Priced under $10,000 and planned by the country's top-flight architects. Go south on Jonesboro Road and turn right onto Poole Creek Road at Blair Village. Go Poole Creek to new houses. Open every afternoon.
HOWARD SIMPSON & ASSOCIATES
Real Estate Brokers
60 Walton St. AL. 8521
Nights CR. 1478, PO. 1-6225, EX. 9439

$395 DOWN
TO ANYONE
$48.60 PER MO.
NO CLOSING COST
OPPORTUNITY for civilian to buy almost new home with small down payment and no closing cost. Consisting of living room, modern kitchen-dinette, 2 bedrooms, gas floor furnaces, hardwood floors. In perfect condition. Level lot. Almost new electric refrigerator and gas stove included in sale price. Located just off Atlanta Ave. Convenient to Ford plant, airport and trackless trolley. H. F. Leathers, DE. 1642, CR. 3315
LEATHERS RLTY. CORP.
125 W. Ponce de Leon Decatur

Chance of a Lifetime
SEE THIS TODAY
BEAUTIFUL 6-rm. brick home, 3 bedrms., din. rm., kit. and living rm. Gas heat, trolley stop in front, 2 blks. to school. Large lot, fenced in the rear, metal awnings, tile bath with shower over tub and glass enclosure doors. Approx. $600 to veterans. Price $12,600. For appt. to see call Mr. Burton, PO. 7-2926.
EWING & BOWDON
REALTORS, 1032 HEALEY BLDG.

Must Sell EQUITY
ASKING $1,000. Make offer. 7-room home, near everything. Notes $66 mo. PO. 7-1438, PO. 1-4961.
JOHN M. HARRIS, Bkr., Hapeville

5-ROOM FRAME. Good condition. Lot 50x200, fenced back yard. Garage. $7,800. Owner, PO. 7-0432.

Forest Park 157

Attention, Veterans
100% Loans
Immediate Possesion
See These Beautiful
3-Bedroom Brick Homes in
PINE RIDGE PARK
(Off Ash St.)
Model Home Furnished at
1319 ASH STREET
$10,700 and Up
Call Mrs. Beaty PO. 7-0471
Ofc. MU. 8-3394
EWING & BOWDON
REALTORS 1032 HEALEY Bldg.

ATTN., VETERANS
100% LOANS
Immediate Possession
See these beautiful
3-Bedroom Brick Homes in
PINE RIDGE PARK
(Off Ash Street)
Model Home furnished at
1319 ASH STREET
Price—$10,700 & Up.
Call Mrs. Beaty, PO. 7-0471—Ofc. MU. 8-3394.
EWING & BOWDON
1032 HEALEY BLDG., REALTORS

100% GI or FHA
BUY OF A LIFETIME
4-Bedrm., 1½-Bath Homes
SEE BEAUTIFUL
HIDDEN FOREST
ONLY $11,550
CHOOSE your own wooded lot. See model home, open 11 a.m.-6 p.m., by going Ash St. to Hidden Forest signs. Call Model Home, PO. 1-0853; ofc., PO. 7-9423. Eve., PO. 1-0224 or PO. 1-6165.
Van Houten & Shone, Bkrs.
1228 Main St. Forest Park

DON'T BUY
TILL YOU SEE
Lovely Sherwood Circle
LARGE 3-bedroom brick homes, hardwood floors, tiled baths.
ONLY $10,650
100% GI OR FHA
SEE beautifully furnished model by going Ash St. to SHERWOOD CIRCLE sign. Open 11 a.m. to 6 p.m. Call PO. 7-9423; eves., PO. 7-5688.
Van Houten & Shone, Bkrs.
1228 Main St. Forest Park

GI RESALES
LOVELY 2-bedrm. brk., corner lot, carport, half bsmt., between grammar and high school, on bus line. Only $995 cash, assume loan at $75 mo. T. & I. incl.
NICE 3-bedrm. frame, garage, fenced yd., all conv. $3,000 cash, assume bal. of $5,850 at $55 mo.
Harper-Randolph Rlty.
PO. 7-0166, 1172 Main, PO. 7-5683

OWNER TRANSFERRED
OWNER transferring is the only reason this beautiful 7-rm. modern house with central heat, city water, would ever be for sale. Sits 200 yds. off road in middle of 5 level acres. See it today. Open until sold.
DENNIS E. BROWN RLTY. CO.
2996 Stewart Ave., SW. VE. 1898

A LITTLE CASH
3-BEDRM. brk., carport, lge. level lot. Nr. school. Home is very, very clean. Monthly payments less than rent. Little Rlty., MU. 8-4372, DE. 3071.
AMAZING BARGAIN
$700 DOWN ANYONE
2 BEDRMS., LOT 60x200
$64 MO. INC. EVERYTHING
PRICE $5,850. DE. 5968, CR. 6825
RALPH IVIE RLTY. LY. 7541
348 MORELAND AT FLAT SHOALS
THRIFTY BUYS—Grady L. Lindsey Rlty., Forest Park. PO. 7-0244; Fayetteville, 2071.
FOR better buys, Forest Park Rlty. & Ins. Co., 1138 N. Main PO. 7-0581

East Atlanta 158

EASTWOOD MANOR
EAST ATLANTA'S
NEWEST AND FINEST
2, 3 AND 4-bedrm. bricks; dens, 1½ and 2 baths. Wooded lots. FHA approved. We invite your inspection. GO FLAT SHOALS AVE. TO CLOVERDALE DR. (1st street to right past Ormewood intersection.) MU. 8-4372; CH. 8425.
Little Rlty. & Ins., 215 Flat Shoals

East Atlanta 158

MOVE NOW
4-RM. RED BRK., in EXCELLENT CONDITION. Lge. kit., paneled den, screened porch, concrete bsmt., level lot. Pace your fence, hundreds of dollars' worth of flowers and shrubbery. Vacant. Will carry any kind of financing.
IN EAST WOOD
ONE OF the largest 2-bedrm. homes to be found. Red brk., plastered walls, bsmt., deep fenced lot, beautifully landscaped. Home is about 4 yrs. old. Original owner. Extra well kept. Name your financing.
311 WARREN ST.
EXTRA NICE 3-bedrm. frame, garage, lge. wooded lot. If you are looking for something worth the money, see this. Selling for less than appraisal. Possession now. Little, MU. 8-4372; DL. 3071, evenings. Little Realty & Ins., 215 Flat Shoals

BRAND-NEW
3-BEDROOM brick. Near schools, transp., shopping. Built-in elec. stove and oven. Use entrance in nice basement. Full FHA loan.
HOME, DE. 7301; OFC., CR. 5835
BOB BLACKWELL RLTY., DEC.

1194 GRESHAM AVE.
$595—Qualified GI. Very attractive ranch-style, 3-bedroom home. Excellent neighborhood. Nights, EV. 9923, EV. 1859.
C. D. HENDERSON CO.
Rlty. & Ins. 495 F. Shoals, LA. 0412

$1,595 CASH
1½-BATH, 3-bedroom brick with carport and full basement. No closing cost. Dowdy, office, AL. 4637; night, CR. 5500.
VLASIS & DOWDY
RLTY., 272 Whitehall.

BY OWNER — 3-bedrm. home. Nice lot, wall-to-wall carpeting in living room and dining room. See to appreciate. $1,200 cash, minimum to handle. 834 Hilburn Dr., Dixie 8213.

1518 VAN EPPS $15,650. GI $850 down, plus closing. FHA $2,950 down, plus closing.
LARGE, lovely home. 612 Blake Ave., NE. Bob Farrar, CY. 4247.
HOME AND INCOME. 3-unit house. $130 month plus home. Small down payment. 717 Glenwood Ave., SE. Call owner, DIxie 2587.
TO BUY, SELL OR RENT
E. F. JENKINS RLTY., DI. 5768.
531 MORELAND at GLENWOOD.

Marietta 159

FREYWOOD ESTATES
100% GI LOANS
Open Every Afternoon
INDIVIDUALLY DESIGNED BRICK HOMES — Convenient to schools, churches and shopping. Choice community. Best FHA-GI loans. Go Powers Ferry Rd. to new school, turn at Freywood sign to Field Office. GRUBB, 9-4683, res.; Ofc., 5-9823.

Lovely Forest Ridge
Open Every Afternoon
3-BEDROOM BRICKS — Situated on wide, wooded lots. Ceramic tile baths, concrete drives and walks, forced air heating system. Excellent neighborhood. Convenient to school, shopping. Best FHA-GI loans. Go North via Marietta 4-lane hwy., 3 miles past river, turn right out Terrell Mill Rd. (1 block past Windy Hill traffic light). Go 2 miles to Powers Ferry Rd., turn left, ½ miles to Forest Ridge sign. COLLY, MU. 8-6689, res.; Ofc., 45-9823.

KENNESAW
LAND & SALES AGENCY, INC.
114 Roswell Street, Marietta, Ga.
FORECLOSURES. 3-bedrm. houses, $275 down, 210 Lockheed Ave. and 264 Bell St. Eve., EX. 4254.

Smyrna 160

RANCH STYLE BEAUTY AND COMFORT
THREE bedrms., carport, utility room, large wooded lots. All utilities, near schools, churches and Belmont Hills shopping center.
$9,500 AND UP
MAXIMUM FHA LOANS
GO SMYRNA—Powder Springs St. W. across Access Highway to signs. Open daily and 2 to 6 Sun.
CONCORD ESTATES
DEVELOPED by Belmont Hill Co. Phone Smyrna 3-4949, or 5-7659.

GREENRIDGE ESTATES
100%—30-Yr. GI Loans
Open Each Afternoon
BEAUTIFUL BRICK HOMES—Lovely kitchens, plenty work space. Forced-air heating, all city conveniences. Fully landscaped. Priced $10,850 up. Come old 41 or Access Hwy. to Pat Mill Rd.; turn and come to Greenridge sign, then follow to new homes. Potter, 45-7613, res.; 45-9823, ofc.
WOOD REALTY CO.
1409 Peachtree St., NE EM. 8604

ONLY $11,800!
FOR this brand new brick three-bedroom home. Paneled kitchen and screened-in porch. 3.27 acres on Rosebud-Grayson Road near Snellville. Approximately $1,800 down.
39 ADDITIONAL ACRES
CAN be bought adjacent to above. 18 Acres pasture; 15 acres oats. Call Wright CH. 1603 or Blackwell CR. 0629; Office WA. 5477.
ADAMS-CATES CO.
"Create an Estate" 201 Hurt Bldg.

SEE MORE RENT DOLLARS! Use the Journal-Constitution Want Ads often! Join the ranks of moneymaking property owners who depend on classified ads. Just spell "Want Ad" (WA. 6823) on your dial.

Suburban 162

Homes of Individuality
THESE brick homes, sitting on pretty lots with plenty of trees, suburban atmosphere, and city conv. Near schools and church. 3 bedrooms, lovely tile bath, linen closet, plus ½ tile bath in master bedroom. Large L. R., sep. D. R., kitchen with breakfast area, carport, large utility room, washing machine connection. To see many features not described, call MRS. SMITH, EV. 6775.
FOY REALTY CO.
619 Church St. Decatur

$150 DOWN TO GI
COBB COUNTY—5-rm. frame cottage, bath, 1,028 sq. ft. floor space. Gar., completely pine paneled.
FHA RESALE
DAVIS CIR., AUSTELL—5-rm. brick, mod., all util. $1,200 down and assume room $83 mo. incl. T. & I.
Ray Sosebee, Austell 8819
Sosebee Rlty. & Ins. Co.
Gordon Rd., Mableton, Austell 3530

HOME WITH INCOME
THIS brand-new duplex is only two blocks from schools, on 141, Poplar Drive, Clarkston. Two large bedrooms, Early American kitchen, dining room, living room and tile bath each side. Approximately $2,970 down, $76 per month. Price $16,000. Call Wright, WA. 5477; residence, CH. 1603.
ADAMS-CATES CO.
"Create an Estate"—201 Hurt Bldg.

ATTENTION
IF YOU are looking for suburban property see these 2 new modern houses and 8 acres on paved road, 2½ mi. S. College Park. Close to Ford Plant, Airport and new Farmers' Market. Owner says sell this week.
DENNIS E. BROWN RLTY. CO.
2996 Stewart Ave., SW. VE. 1898

6 Rms., Bath, $7,500
100x510 LOT. Only 5 years old, pretty kitchen, metal awnings, Venetian blinds, garage. Just outside city, garden spot, plenty of space for chickens, cow or pony. See 534 Dollar Mill Rd. It's vacant, move in tomorrow. $1,500 cash, $60 mo. No closing cost. Owner, PL. 5-7428.

COBB COUNTY
¾ MILE from 4-lane, close to Dobbins. 13 beautiful acres, very livable 4-room house, natural gas, county water, $12,000. Call Mrs. Michael Kucich, Marietta, 8-2584.
BOYSTON RLTY. & INS. AGENCY
134 ATLANTA ST. SMYRNA

YOU SHOULD SEE
THIS shiny new 2-bedrm., den, Early American family rm., auto. heat, 3¼ acres near Roswell, exclusive. CH. 9053; ofc., CH. 8866.
Payne Rlty. Co., Sandy Springs

Drive-In—42 Highway
WILL RENT OR SELL
3 ACRES, 305-ft. frontage, 40x50 block bldg., 4-rm. house, office bldg. for ser. sta. $2,000 down will buy. To rent or buy. Cooley, DI. 1413, WA. 6677. Atlanta Rlty. Co., 83 Cain.

67 A., Clayton Co.
$7,500
CONV. to new Farmer's Market, Ford and Chev. plant. Neely, PL. 5-1877; PL. 3-2561.
J. D. OTWELL, Realtor, 609 Ashby

70 A. LAND, $5,250
35-ACRE LAKE SITE
NEAR Fairburn and Telephone Club. $1,800 estimate cost of dam. J. L. Dunbar, Broker, Peters Bldg., AL. 2061, Exclusive.
For Tucker Property
CALL 43-6495
B. R. NIX RLTY. CO.
5400 LaVista Rd. TUCKER

310 Constitution Rd.
8-RM. old house. Has gas, lights, city water, telephone. Price $5,850, only $750 down. Cooley, DI. 1413 or WA. 6677. Atl. Rlty Co., 83 Cain.

BUY FROM BUILDER
2 NEW 6-rm. ranch brks., 1½ baths, full daylight bsmt., central heat, lrg. lot. FHA or GI. Mrs. Frazier, DE. 4371, EM. 5635.
GWINNETT COUNTY, near Tucker. 39 acres, modern 3-room bungalow. Old tenant house. Bargain, $17,500. Would sell in two tracts. Phone LA. 6234.
CLARKSTON — 6 rooms. Assume 4½% GI loan. 43-5428 nights, weekends.
50 A. Morrow, Ga., cheap. Corbin & Co., Bkrs., Candler Bldg., LA. 6891.
84-A. Lakeside, S. Fulton, $8,500. 8-hanspert, Bkr. Arc. Bldg. WA. 0703.
7½ A. and lake, 3-BR., 2-bath home. Palmer Rlty. Co., 47-2181. D'woody
2 LARGE BEDROOMS, year-round home $5,900. AT. 6463.

Industrial Property 163

BUFORD HIGHWAY
60 ACRES on R.R. and Buford Hwy. Water and gas soon. Near Norcross. Burgain price of only $750 per acre. Will show anytime.
WM. S. WILLIAMSON, BKR.
33 Pryor St., NE AL. 0440

INDUSTRIAL SITE
LOCATED in Chamblee at corner of Peachtree Road and Miller Drive, zoned for industry with all utilities including railroad spur. Will subdivide to suit individual needs.
CHAMBLEE LUMBER CO. 47-4339
ZONED M-1. Confederate Ave. lot 200x250. 10-rm. house, $7,500. McConnell, Tri., 3-2561, Pt. 8-1196.
J. D. OTWELL, Realtor, 609 Ashby

Investment Property 164

JUST OFF MT. VERNON A BARGAIN!
APPROXIMATELY ten acres with two street frontages, one street paved, other street proposed, in the next few months, to be paved. County water already in.
IMPROVED with large log cabin containing two bedrooms, two baths, large living room and screened-in porch, two other small rooms. Kitchen area is separate from the house with a large screened-in dining area. Two-car garage with servants' quarters above. Four-stable horse barn. Swimming pool. Automatic sprinkler system. Large apple orchard.
GOOD investment for someone who wants a summer home with the idea of later developing for subdivision, or permanent homesite. Twenty minutes drive, downtown. SHOWN BY APPOINTMENT ONLY!
CALL J. W. EBERSOLE, WA. 1694.
Allan-Grayson Realty Co.
40 PRYOR STREET, SW

BLUE CHIP
TWO duplexes. Three bedrooms, 2 tile baths, spacious living room and dining room, modern kitchen, dinette, laundry room, play room, and half bath in basement and garage to each unit.
BRICK veneer on clay tile construction with granite foundation. 2,100 square feet in each living unit. Excellent North Side location.
$7,320 Annual Income
$60,000 Price
CALL W. A. Sirmon, residence CH. 0385; office, WA. 5477.
ADAMS-CATES CO.
"Create an Estate" 201 Hurt Bldg.

SOLID INCOME
FROM this substantial 2-story brick, 6-unit apartment. Just placed on market. Located in Ponce de Leon-Penn Avenue section. Just a step from transportation. And there is never a vacancy

Wanted—Real Estate 180

FOR prompt attention list real estate with BURDETT REALTY CO. Realtors, 175 P'tree St. WA. [illegible]

Subdivisions and Homes
CRESTWOOD REALTY CO.
2556 Crestwood Dr. ME. 4-5200

Results Count. Listings needed. Wall Realty Company, Inc., EL. 3871 522 Ponce de Leon Ave., NE.

GOOD listings wanted. Dargan, Whittington & Conner, Rltrs. Estbl. 60 yrs. WA. 1071. 124 Hurt Bldg.

HAVE prospects for homes in Hapeville, E. Point, College Pk. The McCord Co., Bkrs. PO. 7-1546.

TO sell or rent your property, call SAMUEL ROTHBERG, REALTOR VE. 0095.

LISTINGS wanted, NE-Decatur Sect. CY. 1363, Lawson & McManus Rlty. Co., Little 5 Points.

WANT 6-room brick, GI or FHA financing. Southwest or Cascade. PLaza 8-1186.

WE NEED LISTINGS
Weyman & Co. C & S Bank

Let us sell your property now! East Point Rlty., E. P., PO. 1-2153

Good Listings Wanted — WA. 3428 Pannell Rlty. Co., Mort. Guar. Bldg.

"TEX" WRIGHT REALTY CO. Inc. 4277 Roswell Rd. EX. 6459

TAYLOR REALTY CO.
281 North Ave. AT. 3475

Ruff & Lagerquist — Sales, leases, loans, 275 B'head Ave., NE. CH. 1156.

LIST your real estate with us. Haas & Dodd, WA. 3111. Haas-Howell Bldg.

Prompt Sales — Listings Needed Wall Bros., 600 Blvd., EL. 2616

WANTED LISTINGS—Barrett Rl. Co. 508 King Bldg., Decatur. EV. 2878.

WE SELL HOMES. EM. 5077 Turner Rlty. Co., 1112 Peachtree

GI RESALES NEEDED
White Rlty. Co. PL. 3-7088

JOHN A. WEST & CO., BKRS. AL. 5729 Ga. Savings Bk. Bldg.

A. B. COX REALTY CO., Brokers. 403 Grant Bldg. CY. 3828

CLIENTS for GI equities. Phillips Hoyt & Co. WA. 3173

GRAY REALTY CO.
First Nat'l. Bank Bldg. WA. 4364

SIMMS-DOBBS CO., REALTORS
1542 BOULEVARD AT. 3795

GROVE PARK INS. & RLTY. CO.
1968 BANKHEAD SY. 4-2421

THOMPSON AND ASSOCIATES
315 PHARR RD., EX. 6389

BERRY RITTENBAUM REALTY CORP. Vol. Bldg. AL. 5616.

IMMEDIATE CASH
CALL DE. 6437

AUTOMOBILES

Used Cars for Sale 181

Buick

BUICK—If you are looking for a Buick Riviera hardtop, I have a 1954 Super; a 1953 Super and a 1952 Special. All have R. and H., Dynaflow drive, W.-W. tires. These cars are extra clean. Call John Davis Buick, PO. 7-8369.

BUICK—1955 Special, 4-dr. hardtop, R. and H., Dynaflow. W.S.W. Royal Master tires. One owner. Low mileage car. A real buy for $2,395. John Davis Buick. PO. 7-8369.

BUICK—1952, 4-door Super, whitewalls, radio, heater, Dynaflow, seat covers, 1956 license, 26,000 actual miles, one owner. Excellent condition. $875. Call CHerokee 0603.

BUICK—1954 Roadmaster 4-dr. Riviera, 2-tone, PB, PS, low mileage. Like new—$1,595.
Kidd & Hall, 376 Memorial, WA 5010

BUICKS — All models, best deal.
JOHN DAVIS BUICK
East Point PO. 7-8369

BUICK '55 Special Riviera, new tires. $1,995. Import Mtrs., 117 Ponce de Leon. EL. 8228.

BUICK '51 Special, 2-dr. $50 down, bal. bank rate. 1298 Spring St. AT. 0742. Dlr.

Cadillac

CLYDE OWEN
'55 Cadillac 60, air conditioned.
'55 Cadillac 60 Fleetwood.
'55 Cadillac 62 4-door.
'55 Cadillac 62 Coupe.
'55 Cadillac 62 Coupe, De Ville.
'55 Cadillac 62 Convertible.
'55 Cadillac El Dorado.
'54 Cadillac 60 Fleetwood, air cond.
'54 Cadillac 62 4-door.
'54 Cadillac 62 Coupe.
'54 Cadillac 62 De Ville.
'54 Cadillac 62 Convertible.
Plenty Colors to Choose From
CLYDE OWEN
741 Spring
VE. 4791

CADILLAC, 1953 DEVILLE
$1,995 CASH
THE ultra pride and joy Cadillac model. Any information correctly and gladly given. Beautiful condition. One owner. It will prove perfect satisfaction and a genuine bargain from every aspect. Will drive to you. DE. 1869.

CADILLAC
ONE OF the largest stocks of Cadillacs in the South, most all models and body styles. To buy or sell your Cadillac see CADILLAC CLYDE.
CLYDE OWEN
VE. 4791 741 Spring St.

CADILLAC, '55, Fleetwood, "60" Special 4-dr. Full power equipment. Beautiful blue and white, $4,395.

Frank Holt Used Cars
304 SPRING ST. LA. 8194

CADILLACS, 55s, 54s, 53s, 52s, 50s, some air conditioned. Will trade. Priced to sell.
TERMINAL USED CAR EX.
3581 L'wood Ave., SW. PO. 7-8822

CADILLAC, 1948 "62" $80.98 down, bal. 12 at $59, includes all finances and $100 D.D. col. ins. Colonial Credit Co., 511 Spring St., Northwest.

'53 CADILLAC 4-door, also '54 Cadillac coupe. Must sell one. Can be handled with small down payment or trade. PO. 7-8244, Bkr.

CADILLAC 1948, 61 series, 4-door, fully equipped, white tires, good transportation, $495. DEarborn 6946.

CADILLAC, 1949 "62" sedanette. Loaded. $995. Only $195 down. Will trade. Agt. EV. 8884.

CADILLAC—1950 sedan "60", perfect condition; sacrifice. $925. DEarborn 4979.

CADILLAC — '52, Coupe DeVille. Loaded with extras. ME. 4-8292.

Chevrolet

Chevrolets, 1956 Models
SERVICED by factory-trained mechanics before and after your purchase. Terms up to 36 months. As low as 20% down. Prices as low as $1,575. Be wise, get our deal before you buy. Martin Burks Motor Co., Jonesboro, Ga., direct factory Chevrolet dealer. Call Ted Robertson, PO. 7-1406; nights, CR. 0924.

"The Old Reliable"
JOHN SMITH CO.
CHEVROLET
Sales Parts Service
536 W Peachtree EM. 5111

CHEVROLET '52 Special de luxe, 2-dr. R. and H., 2-tone paint. Real nice. $595.

Frank Holt Used Cars
304 Spring St. LA. 8194

'47 CHEVROLET Fleetline 2-dr. R. & H. Black, extra nice.

MOSS MOTORS
1138 Moreland Ave. AL. 1965

CHEVROLET '53 Bel Air, 4-dr. Real nice, R. and H., WW tires. $845.

Frank Holt Used Cars
304 Spring St. LA. 8194

CHEVROLET 1953, 4-dr., 2-tone green. Clean interior. Good motor and tires. Low down payment or trade, easy notes. Call Hayes, WA. 5165; evenings, DE. 6065, agt.

CHEVROLET—'48, 4-dr., blue. R. and H., good tires, excellent cond. Will sell for $25 down. Agt. Lester Hogue. PO. 1-6691; evenings, PL. 5-3824.

CHEVROLET, '51, 4-dr. $78.85 down payment, bal. 15 payments at $35. Includes ins., charges and tax. Colonial Credit, 200 N. Main St., East Point.

CHEVROLET, 1950 4-dr. $50.75 down, bal. 12 at $25 includes all finances and ins. charges. Colonial Credit Co., 511 Spring St., NW.

CHEV. '56 2-dr. $1,440
Plus Taxes
CENTRAL CHEVROLET
2930 P'tree Rd. EX 4661

CHEVROLET—1951 2-dr. P.G., R. and H., w.w. tires. $495. Small down payment or trade; finance bal. PO. 7-0711, agt.

CHEVROLET, 1948, 4-dr., R. and H., good transportation. $40 down. Jimmy DeVore. AT. 1204 or EL. 7715, Agent.

CHEVROLET, '53, 4-dr., P'glide, nice car. $795. Ferrell Samples or Jimmy DeVore. AT. 1204 or EL. 7715, Agent.

CHEVROLET 1953 2-dr., 2-tone paint. $75 down. Finance bal. Mr. Kemp, AT. 1204, or EL. 7715, Agent.

CHEV. '54 Delry. Cpe. 1 owner, 21,000 actual mi. Real bargain. AT. 0742. Dlr. 1298 Spring.

CHEVROLET, 1946, $25 down, finance bal. Jimmy DeVore, AT. 1204 or EL. 7715, Agent.

CHEVROLET — '54 BelAir, 4-door, straight drive, 13,000 miles, $1,195. Poplar 1-8678.

CHEV. '52, 2-dr., P.G. Extra nice. $75 dwn., bal. bank rate. AT. 0742. Dealer.

CHEVROLET, '46, 2-dr. R.&H., good cond. $100. CR. 5097, agt.

WANT TO SWAP YOUR GREAT DANE FOR A CHIHUAHUA? Let the dog-lovers know your wishes, Insert an ad in the classified section of Journal and Constitution. You are sure to get quick results.

Used Cars for Sale 181

De Soto

DE SOTO, 1956
$3,395 PLUS TAX
SAVE MONEY—SEE ME TODAY
JIM LOVETT
WAGSTAFF MOTOR CO., AT. 2751
887 Spring St., NW
Atlanta's Volume Dealer

DESOTO, 1955 Fireflite Sportsman hardtop. Bought July. 7,000 miles. All extras, power equipment except windows. A-1 condition, truly fine car. Sell equity half price or take trade. Call PLaza 5-1912, after 6 p.m.

DE SOTO—1953 Firedome V-8, 4-dr. 2-tone paint. Auto. trans. R. & H., WSW tires. Low mileage, very clean. Priced to sell or trade. Call Joe Graves, PO. 1-6691, agent.

DE SOTO—'55 demonstrators and officials' cars. New-car warranty. Big trade or discount. 30 mos. PO. 1-6694. Agent.

DE SOTO—1950 hard top conv., R. and H., $395. Small down payment or trade, finance bal. PO. 7-0711, agt.

Dodge

DODGE — 1956. Save up to $1,000 on executive cars. Low mileage, fully equipped. New-car warranty. Call Fred Campbell, VE. 6661; nights and Sun. SY. 4-4206, agt.

DODGE—1950, sedan. Radio and heater. Very clean. Owner. CHerokee 6407.

DODGE '55 Hardtop Powerflyte, good cond. Henry Motor Co., PO. 1-3157.

DODGE '50, 4-dr. Nice. $45 down. 1298 Spring St. AT. 0742.

Ford

FORD—'41, 2-dr., black. R. and H., 32,000 miles.
FORD—'41, club coupe. R. and H., 27,000 miles.
THESE cars have been in storage and are like new. See to believe. $395 each.
TeBOW MOTORS
270 Peters St., SW. AL. 6339

FORD, 1955 Custom sedans and 2-doors. One '54 Custom, 8,000 to 12,000 miles, like new inside and out. Must close out these cars. Atlanta Packard, 387 W. P'tree. CY. 2566.

FORD '54 Customline, 4-dr., Crestline interior. Like new. $1,095.

Frank Holt Used Cars
304 Spring St. LA. 8194

FORD '53 Customline, 2-dr. Real nice, 2-tone paint. $845.

Frank Holt Used Cars
304 Spring St. LA. 8194

FORD, '55 Thunderbird. Extra clean. Black, w.w. tires, hardtop, 9,000 actual miles. Trade or sell. H. F. Cowan, 511 Spring St., NW. AT. 3848.

FORD, '53 Fordor, R. and H., w.s.w., outside mirror and spotlight. Continental tire in rear. Clean, one-owner car. Low dn. paymt. Lester Hogue, agt. PO. 1-6691.

FORD '50 Custom V-8, 2-dr. R. and H., good tires, solid black, excellent finish. One local owner. Nice. $495. Call Hayes, WA. 5165; evenings, DE. 6065, agt.

FORDS? NEED A '56 MODEL?
Savings! Savings!
Call WALT BRAVO, Agt.
Days, WA. 9070; nights, EL. 1399

FORD—1954 V-8, 2-dr. R. and H. Extra good tires. Beautiful light blue finish. A real buy for only $945. John Davis Buick. PO. 7-8369.

FORD—1952 Customline. Like new. 2-tone blue. 24,000 miles. New white tires. Sell or trade. Reasonable. MU. 8-4387, anytime.

FORD, extra-clean, very nice. Green 1941 club coupe, radio, heater, white sidewalls. Good condition. 598 Boulevard, NE., Apt. 3.

FORD—1952 Customline V-8. R. and H., Fordomatic, w.w. tires. Small down payment or trade, finance bal. PO. 7-0711, agt.

FORD, '52 Victoria. R. and H., WW. tires. $895. Small cash down payment or will trade. Crest Mtr. Co., EX. 0368.

FORD, 1952, 4-dr. Custom V-8. Real nice. $795. Ferrell Samples or Jimmy DeVore, AT. 1204 or EL. 7715, Agent.

FORD, 1951 Station Wagon. Nice. $495. Ferrell Samples or Jimmy DeVore, EL. 7715 or AT. 1204, Agent.

FORD, '53, Victoria, Fordomatic, tinted windows, car like new. $995. Mr. Kemp, AT. 1204 or EL. 7715, agt.

FORD, 1949 wagon. A steal at $195. Ferrell Samples or Jimmy DeVore. AT. 1240, or EL. 7715, Agent.

FORD — 1952, Victoria, Crestliner, radio and heater. Whitewalls, green and ivory. $695. ME. 4-3572.

FORD, 1952 V-8 Ranch wagon, Fordomatic, good condition. Original owner. PLaza 8-4336.

FORD '55 Customline, 2-dr. Like new. A steal at only $1,295. 1298 Spring St. AT. 0742.

FORD, 1956 convertible. Loaded with accessories. Sell or trade. POplar 7-3352. POplar 1-5704.

FORD, 1954 country sedan. Fully equipped. Orig. owner, 17,000 mi. $1,475. SY. 4-2869.

FORD—1955 Custom Tudor. $1,300. Will consider trade for cheaper car, POplar 7-8483.

FORD, 1956 4-door. In warranty. Will trade. Sacrifice. After 6 p.m., ELgin 1208.

FORD, '53, Custom V-8 4-dr. $795. Mr. Kemp, AT. 1204, or EL. 7715. Agent.

FORD—1950, 2-door sedan. Heater. $350. VErnon 5585, after 5 p.m.

FORD, '46, Radio and heater, extra clean. Must sell. $195. PLaza 8-8961.

FORD—Stone Mountain Motor Co., Atlanta 43-6443, Stone Mtn. 5211.

FORD, 47, good transportation for $100. 314 Formwalt St., SW.

FORD, '54 Customline, 2-dr. R. and H. $1,245. PO. 7-1406, agt.

FORD, '52 2-dr., Fordomatic. R. and H. $595. AT. 0742, dealer.

FORD, '54, "8" 2-dr. One owner, $1,145. PO. 7-1406. Agt.

Hudson

HUDSON '53, Super Jet, radio and heater. Private owner. Will take down payment or trade for older car. May be seen at Sims Service Station, 1019 Boulevard, NE. ATwood 9189.

HUDSON '49, 4-dr. Real nice. Good tires. Ideal fishing car for only $206.

Frank Holt Used Cars
304 Spring St. LA. 8194

HUDSON, '51 Hornet, 4-dr. $80 down payment. Bal. 15 payments at $31. Includes ins., charges and tax. Colonial Credit, 200 N. Main St., E. Pt.

HUDSON—Clean, 1951, 4-door, 5 new tires, $225. 795 Maynard Ter., SE.

Kaiser

KAISER '49, 4-door Sedan, radio, 4 new recaps, good condition, paint clean. $95. PLaza 8-4731.

Lincoln

LINCOLN—1954 hardtop coupe. Fully equipped, including air cond.
LINCOLN—1954 Capri 4-dr. Fully equipped, including air cond.
DRIVE out or call any salesman. CR. 6451.
Decatur Lincoln-Mercury Co.
218 Ponce de Leon Ave.
Direct Factory Authorized Contin'tal Lincoln and Mercury Dealer
OPEN EVENINGS

LINCOLN, '50, Nice, Hyd. $35 down. Reid Motors, AT. 0742.

Mercury

MERCURYS
NOTICE
MANY employes are eligible for company fleet discount prices on 1956 cars. If you are in the market for a 1956 car, don't fail to contact Hugh Conners, Fleet Sales Representative:
DOWNTOWN LINCOLN-MERCURY
241 Spring St. CY. 3601

MERCURY—1956 model demonstrators. Hardtops, 4-drs. and convertibles. Liberal trades. Easy terms. Up to 36 mo. to pay. Drive out or call any salesman. CR. 6451.
Decatur Lincoln-Mercury Co.
218 Ponce De Leon Ave.
Direct Factory Authorized Continental Lincoln and Mercury Dealer
OPEN EVENINGS

MERCURY, '55, Monterey Sport Coupe, Bittersweet and white. Like new, 6,000 miles. $2,195.

Frank Holt Used Cars
304 SPRING ST. LA. 8194

MERCURY '56 Montclair Coupe. Red and white. Fully equipped. 5,000 miles. $2,695.

Frank Holt Used Cars
304 Spring St. LA. 8194

MERCURY '52 Monterey Sport Coupe. Green and white. Real sharp. $595.

Frank Holt Used Cars
304 Spring St. LA. 8194

MERCURY—1951 club coupe. Merc-O-Matic, R. and H., white tires. $695. Small cash down payment or will trade. EX. 0368, agt.

MERCURY—'49 coupe; radio, heater, perfect mechanical condition. No recaps. $325. Dearborn 4979.

MERCURY, '56, $2,004, $299 dn., $69 mo. M. S. Wallace, CY. 3601; PO. 7-8313, agt.

MERCURYS — 2- 1950; good cars. $50 down. 1298 Spring, AT. 0742.

MERCURY, 1954 hardtop, like new. PO. 1-7223.

Nash

NASH '51 Rambler 2-dr. convertible. R and H, WW tires, $395.
HUGGINS MOTORS
Alexander at W. P'tree MU. 8-8197

NASH 1947 Ambassador, 4-door, direction lights, heater. Extra clean. $195. ALpine 2692. Agt.

NASH 1948 Club Coupe, Super, by original owner. Excellent condition. $200. PLaza 5-9325.

Oldsmobile

OLDS, '53, Super, "88," 2-dr. R. and H., Hydra. trans. Power steering and brakes. Practically new white side tires. A one-owner, extra nice car $1,399
C. M. HALL MTRS., Inc.
1564 DeKalb Ave., NE EV. 8801

Oldsmobile
FRED WALTERS OLDS
AUTHORIZED SALES & SERVICE
2953 PEACHTREE RD. EX. 6324

OLDSMOBILE, "98" 2-door Holiday, has all accessories including power steering and brakes, driven only 12,000 miles. Coral and white. 2-tone. $2,750. Dr. Donald Striber, 1473 Beechaven Rd., NE. EXchange 9894.

Used Cars for Sale 181

Oldsmobile

OLDS, '52 "88," 4-dr. A real nice car, traded on a new Olds. $173 down. $795.

Frank Holt Used Cars
304 Spring St. LA. 8194

OLDS, '54 Holiday De Luxe. Air conditioning, full power, all extras, like new. Private. Will finance. Call Mr. Anderson, PO. 6-2917.

OLDS—1954 Super "88" 4-dr. R. and H., Hydra., w.w. tires, $1,695. Small down payment or trade, finance bal. PO. 7-0711, agt.

OLDSMOBILE 1953 "98," 4-door, power brakes, steering, Autonic eye, white walls. Clean. $1,200. POplar 1-9859.

OLDS, 1951 "88" 2-dr. Real sharp car. $75 down, finance bal. Jimmy DeVore, AT. 1204 or EL. 7715, Agt.

OLDS, '52 "88" Holiday. $65 down, finance bal. Jimmy DeVore, AT. 1204 or EL. 7715, Agent.

OLDS, '56—Trade with a man that can save you the most. Agt. Ed Sullivan. DE. 2233.

OLDSMOBILE, '51 Super "88" Holiday. All equipment, like new. $795. PLaza 3-4434.

OLDS '51 "88" 2-dr. $75 down. Ask for McCune, Northern Car Co., AT. 1204.

OLDS '50 "88" 4-dr. $65 down. Ask for McCune, Northern Car Co., AT. 1204.

OLDS, '51 "88," Nice. $50 down. 1298 Spring St. AT. 0742.

Packard

PACKARD '52 De Luxe, 2-dr. R. and H., WS tires, cream with red top, new interior. Only 28,000 miles. $695. Low down payment, easy terms. Call Hartzler, WA. 5165; evenings, EM. 1220, agt.

PACKARD, '52, 4-dr., "200," Auto. trans., R. and H., power brakes, 35,000 actual miles and a one-owner Northern car. $675. 260 North Ave., NE. EM. 1609, agt.

Plymouth

PLYMOUTH, 1956
$1,569.50 PLUS TAX
SAVE MONEY—SEE ME TODAY
JIM LOVETT
WAGSTAFF MOTOR CO., AT. 2751
887 Spring St., NW
Atlanta's Volume Dealer

MECHANIC SPECIAL
1951 PLYMOUTH convertible. Needs body work. $66.28 down. Bal. 9 payments at $14. Includes finances and insurance. Colonial Credit, 511 Spring St.

PLYMOUTH—1954 Belvedere Suburban, 2-tone paint, Santa Rosa and coral. R. and H., Auto. trans., P.S., w.s.w. tires. Call A. T. Pittman, PO. 1-6691; evenings PL. 3-2378, agt.

PLYMOUTH 1951 Club Sedan. New tires, new seat covers. This is a beautiful, one-owner car with motor in perfect condition. Phone Al Baker. PO. 1-6691, PL. 5-3824, agt.

PLYMOUTH—1954 Belvedere sport coupe, 2-tone blue. R. and H., Auto. trans., w.s.w. tires. Cash or trade, easy terms. "Red" Smith. PO. 1-6691; evenings AT. 4505, agt.

PLYMOUTH—'49, all-metal 8-pass. station wagon. Excellent cond. Small down payment.
Kidd & Hall, 376 Memorial, WA 5010

PLYMOUTH—1952 club coupe. R. and H. If you are looking for good, cheap transportation, this is it. $495. John Davis Buick. PO. 7-8369.

PLYMOUTH, '53 Belvedere. Choice of 2. Both nice cars. $75 down. Ask for McCune, Northern Car Co., AT. 1204.

PLYMOUTH, 1950, $325. Blue two-door, good condition. EVergreen 8300 after 6 p.m.

PLY. '52, C.C., T.T. Paint, W.W. tires, O.D. Like new. Only $645. AT. 0742. Dlr.

PLYM., '54 Savoy. 13,000 mi. Like new. $95 dn., $49 mo. EL. 7149. Bkr.

PLYMOUTH '51 4-dr. R. and H. Good cond. $325. CR. 3658. Dlr.

PLYMOUTH '53 Cran. 2-dr. $595. $85 dn. AT. 0742. 1298 Spring, dlr.

PLYMOUTH, '52 sedan. Clean. $395. 305 Spring St., NW. dlr.

Pontiac

PONTIAC '51 Catalina Coupe. R. and H., WW tires, Hydra., 2-tone paint. Real sharp. $645.

Frank Holt Used Cars
304 Spring St. LA. 8194

PONTIAC '52, 4-dr., Chieftain De Luxe. Traded on a new car. Low mileage. $695.

Frank Holt Used Cars
304 Spring St. LA. 8194

PONTIAC '49 "8" sedan coupe. Runs good. $295.

HUGGINS MOTORS
Alexander at W. P'tree MU. 8-8197

PONTIAC, '51, 4-dr., R. and H., white tires. A real nice car. $100 down. Jimmy DeVore, AT. 1204 or EL. 7715, Agent.

PONTIAC—1951, 4-dr., 6-cyl. Good cond. Small down payment, easy terms. 332 Whitehall St., SW. AL. 0795, Agt.

'50 PONTIAC Catalina. R. and H., Hydra-Matic, white tires. Clean. $550. Atlanta Packard, 387 W. P'tree. CY. 2566.

PONTIAC, '50 Catalina. Radio, heater, Hydra-Matic, whitewalls. Good condition. $495. EVergreen 4225.

PONTIAC — See your East Point dealer, Smith-Johnson Pontiac, 1210 North Main St., PO. 7-7491.

PONTIAC, '50 Catalina. Very nice car. $75 down. Ask for McCune, Northern Car Co., AT. 1204.

PONTIAC, 1949 4-dr. $60 down, finance bal. Jimmy DeVore, AT. 1204 or EL. 7715, Agent.

PONTIAC 1947 Club Sedan, 2-door, radio, heater. Extra clean. $225. ALpine 2692, Agt.

PONTIAC, '52. R. and H. $25 down. Ask for McCune, Northern Car Co., AT. 1204.

PONTIAC '54, 2-dr. $785. $50 down, bal. bank rate. AT. 0742. Dlr.

PONTIAC '54, 4-dr. Loaded. Steal at $1,295. 1298 Spring, AT. 0742.

PONTIAC, '53, 4-dr. R. and H., Hyd. $1,095. PO. 7-1406, agt.

Studebaker

STUDEBAKER
CHICK BARRON
Is practically giving away a lot full of top-notch used Studebakers!!
175 MARIETTA ST.
CY. 5922

STUDEBAKER '54 Champ. Regal, 2-dr., R. and H., OD., WS tires, new covers. Low mileage. Price reduced for quick sale. Call Taylor, WA. 5165; evenings, AT. 4615, agt.

STUDEBAKER '51 Champ. Starlight Coupe. R. and H., OD., dark gray finish, all good tires. Clean as a pin. $450. Call Taylor, WA. 5165; evenings, AT. 4615, agt.

STUDEBAKER '47 Champion, 4-dr., H., OD., good tires, new covers. Ready for service. $195. Call Hartzler, WA. 5165; evenings, EM. 1220, agent.

STUDEBAKER
YARBROUGH MOTOR CO.
Used Car Dept. — 419 W. P'tree
WAlnut 5165

STUDEBAKER, '48 Starlight Coupe. $25 down. Ferrell Samples or Jimmy DeVore, AT. 1204, or EL. 7715, Agt.

STUDEBAKER '52 Commander. Nice. O. D. Only $75 down. Reid Motors, 1298 Spring St. AT. 0742.

Used Cars for Sale 181

SPRING SAVINGS

'55 CHEV. 2-dr. "210" V-8. Heater. Nice $1,595
'53 CHEV. 210" 2-dr., R. and H., 2-tone green $795
'51 CHEV. 4-dr. Heater $495
'52 CHEV. 4-dr. Styleline deluxe. Heater, low mileage. 2-tone grey $645
'54 FORD Custom. Heater, 2-tone Ivory and blue.. $1,095
'53 FORD 2-dr. V-8. Heater, blue $795
'55 FORD 2-dr. Custom V-8, heater, blue ...$1,495
'51 MERCURY 4-dr. R. and H., overdrive, black ... $545
'49 CHEV. 2-dr. Fleetline deluxe. R. and H., green $295
'50 OLDS. 4-dr. R. and H., Hyramatic. Green $295
'53 WILLYS JEEP Station Wagon. Low mileage, like new. Green, heater, W.W. tires, overdrive $795

SOUTHERN
CY. 8774 CHEVROLET CY. 8774
411 W. PEACHTREE, N. E.

Used Cars for Sale 181

Willys

WILLYS '53 "6" Sta. Wag. and '49 "4" panel. Nash's, AL. 5989.

Others

RITZ OLDSMOBILE, Inc.
"Authorized Olds Dealer"
SALES SERVICE
308 W. Washington Ave.
East Point PO. 6-2771

FOR GOOD USED CARS AT LOW PRICES CALL
MITCHELL Motors, Inc.
"Your Oldsmobile Dealer"
83 W. Peachtree Pl., NE CY. 5906

HARRY SOMMERS USED CARS
86 Hunnicutt at Expresswav CY. 4610

1956 FORD, CHEV. or PLY. $195 down, bal. financed. Farmer Used Cars. EL. 8219.

BEST CARS AT LOW PRICES. FRANK GRAHAM CO., 550 W. PEACHTREE.

CLEAN cars, $10 dn. C&P used cars. 2704 Lkwd. Ave., SW. PO. 7-3352. PO. 1-3704.

CHAPMAN MOTORS—Cars as low as $10 down. 712 Pryor St., SW. WA. 4345.

DOWNTOWN LINCOLN-MERCURY
241 Spring St. CY. 3601

Dependable Used Cars
Lander Motors VE. 6661

MOSELEY MTR. CO.
375 Spring St. VE. 4431

WAGSTAFF MTRS.
Spring at 8th EL. 1952

JOHNSON FORD SALES CO.
126 W. Court Sq., Decatur. DE. 1691

VOLKSWAGEN — BRUNDAGE Mtrs., 738 SPRING ST. AT. 2911

CHICK BARRON
175 Marietta St. CY. 5922

EAST POINT Ford Co., 322 N. Church St., E. Point. PO. 7-2661.

BOOMERSHINE PONTIAC
425 Spring St. CY. 5373

Lane-Dolvin Motor Co.
MU. 8-2341 75 Forrest Ave., NE.

MAIN STREET MOTORS
611 Main St., East Point, PO. 7-5858

JOE WESTBROOK
PO. 1-1126 [illegible] N. Main

CANDLER JONES MTRS. INC.
Dodge-Plymouth-Decatur. CR. 6431.

GRIZZARD MOTORS
391 Spring St. CY. 7974

We Buy, Sell and Trade Cars
P'tree Car Leasing Co. CY. 1687

DOWNING NASH
486 W. P'tree CY. 3461

PETE MARTIN'S
398 Spring St., NW LA. 2334

HENRY DAVIS
700 Spring St. AT. 8181

J. C. STRICKLAND MTR., INC.
AL. 5717 320 W. Peachtree

JIM BRANCH USED CARS
Williams and Alexander Streets

$10 DOWN—SOUTH SIDE MOTORS, 2120 Stewart. PO. 7-8774.

NALLEY CHEVROLET, INC.
2555 STEWART AVE., SW.

BEAUDRY
ON THE EXPRESSWAY

O'SHIELDS BUICK, 266 W. Ponce de Leon. Decatur. CR. 7466.

Used Cars at Auction 182

SELL YOUR CAR
AT BISHOP BROS.
AUTO AUCTION
Oldest and Largest in South
2244 Stewart Ave.
PUBLIC SALES
MON. WED. SAT.
NIGHTS, 7:30 P.M.
ALL CHECKS AND TITLES GUARANTEED
PO 7-3652 Reserve Nos. PO. 1-9469

DIXIE AUTO AUCTION
1040 BRADY AVE AT. 9217

Used Cars—Sale or Exch. 183

FORD '54 Fordor, 13,000 miles, trade for tractor, lot or farm, equal value. EX. 8703.

Buses 184

FOR GOV'T surplus buses, clean cond., see Fulton Auto Exchange, 2235 Stewart Ave., SW. PO. 7-8606.

Used Trucks for Sale 185

LARGEST USED TRUCK CENTER IN THE SOUTH
'48 FORD ½-ton panel $150
'51 G.M.C. ½-ton pickup, clean $495
'46 I.H.C. 1½-ton, extra good, 12-ft. Fruehauf van body $295
'51 FORD 2-ton cab and chassis, l.w.b., 2-speed axle, 8.25x20 tires $695
'52 CHEV. 2-ton, 14-ft. flat body, 2-speed axle, 8.25x20 ....$995
'53 G.M.C. "471" std. cab tractor, air brakes, 2-speed axle, 9.00x20 tires, fully equipped .. Special
'53 G.M.C. "473" sleeper cab tractor, air brakes, 2-speed axle, 10.00x20 tires, fully equipped $3,750
'51 I.H.C. L-205 std. cab tractor, 150 Cummings engine, air brakes, aux. trans., 10.00x20 tires, fully equipped $2,750
'53 G.M.C. "633" sleeper cab, diesel cab tractor, new motor, air brakes, 2-speed axle, 10.00x20 tires. Fully equipped. ...$4,000
(2) '53 Kentucky 32-ft. tandem, axle trailers, reefers, 10.00x20 tires. Price $3,250 each.
60 OTHERS TO SELECT FROM
Open Sundays 12 to 4 p.m.
GMC TRUCK
748 Memorial Dr., SE CY. 1611
After 4 Call
W. W. Davis, PL. 5-1882

BEFORE YOU BUY
SEE the largest stock of good used trucks in the South. All makes and sizes. Thoroughly reconditioned. Priced to sell. We trade, finance and furnish insurance.
The White Motor Co.
70 BOULEVARD NE WA. 5242

DODGE '48 ½-ton Pickup. Very clean. $450. We have large stock of Pickups to select from.
HUGGINS MOTORS
Alexander at W. P'tree MU. 8-8697

'53 CHEVROLET 2-ton tractor, '55 engine $575
'49 FORD F-7, 6 new tires, 14-ft. stake $495
AUSTINS—EM. 4594

FORD—1954 ½-ton pickup, De luxe cab, 2-tone, radio and heater. Whitewall tires. Big hub caps. All extras. Like new. 1 owner. Bargain. POplar 7-9349.

USED TRUCKS — All makes and models to choose from.
REO MOTORS, INC.
956 Marietta St., NW EM. 8711

FORD—1955, ½-ton pickup, R. and H. Extra clean. Looks and runs like new. $1,095. John Davis Buick. PO. 7-8369.

FORD — Late '54, ½-ton pickup, 8 cylinders, 6,000 miles, stake body. Like new. Sell or trade. EL. 7276; VE. 1465.

Used trucks. All sizes. See Long.
INTERNATIONAL HARVESTER
580 Whitehall, SW MU. 8-4440

RCA MOTORS
297 N. Highland, NE. LA. 4202

CHEVROLET, '53 sedan del. Clean, one owner. PO. 7-1406, agent.

'49 CHEVROLET, ½-ton pickup. One owner. $395. PO. 7-1406, agt.

MACK A40 1952. Sleeper Cab. $2,200. Terms, 43-5524. Agt.

1952, 650 GMC Diesel tractor with sleeper. $3,200. ALpine 9332.

Autos and Trucks for Rent 186

MOVE YOURSELF
Save Money
RENT A TRUCK FROM US
DIXIE
DRIVE-IT-YOURSELF SYSTEM
74 Courtland St., NE
PHONE LA. 1545
ALSO 200 Cherokee Street
Marietta, Georgia Phone 8-2626

Autos and Trucks for Rent 186

SAVE DOLLARS
RENT A TRUCK FROM
AUSTIN'S
ALL TYPES new trucks, including vans and stakes with hydraulic lift gates. Furniture pads and dollies also available.
WHETHER you are a business or an individual, we have the correct unit and the correct plan for you. Two locations always open to serve your needs for cars and trucks.
119 Ponce de Leon Ave., NE
VE. 3538
1039 Lee St., SW, PL. 5-3538
AUSTIN'S
CAR & TRUCK RENTALS

TRUCKS FOR RENT
BELLE ISLE
DRIVE-UR-SELF
MOVE-UR-SELF
OPEN DAY AND NIGHT
ALL types of trucks. Excellent condition. Hydraulic-lift gates, dollies, furniture pads. Low rates include everything. No hidden extras.
BELLE ISLE
TRUCK RENTAL
199 Houston St., NE
PHONE WA. 9282

MOVE YOURSELF AT ½ COST
With a Truck From
HERTZ
WORLD'S largest truck rental service. Furniture pads, dollies, hydraulic lift gates available. Open day and night. Businessmen, rent your "extra" trucks from Hertz. It's convenient, economical. Low rate includes gas, oil, insurance.
Trucks — 80 Cain St., NE. WA. 4590
Trucks — 218 Whitehall St., CY. 5581
Cars — 40 Auburn Ave. WA. 9900

Wtd., Autos, Trucks, Trailers 187

We Need Cars and Trucks Now
1 to 1,000 Immediately
HIGHEST PRICES PAID
SEE US FIRST
TRUCK HEADQUARTERS
BISHOP BROS.
Atlanta's Largest Dealer
489 Spring St. LA. 3456

WANTED—'47, '48 and '49 Chevrolets, Fords and other popular make cars Downtown Chevrolet, 329 Whitehall St., MU. 8-5000.

TRADE your car on a '50 or '51 Buick from Mitchell Buick, 3130 Roswell Rd. Buckhead. CH. 9446

CASH FOR CLEAN CARS
WADE MOTORS, 400 Spring. NW

FOR BEST RESULTS USE
JOURNAL-CONSTITUTION
WANT ADS

Wtd., Autos, Trucks, Trailers 187

SPOT CASH for your Cadillac. Austin Abbott, 740 W. P'tree. EM. 1234

NORTHERN CAR CO.
674 SPRING ST.

Tractors and Heavy Eqpt. 188

BIG FARM MACHINERY
AUCTION SALE
March 9th 10 a.m.
175 Farm tractors and machinery of all kinds
GODLEY TWINE & SUPPLY CO.
Mt. Holly Rd Phone EX. 9-6111
Charlotte, N.C.

FORD tractor — 1955, grading equipment; 1953 Chevrolet truck and trailer. 708 Fayetteville Road, Southeast.

Notice, Lake Builders
Call PL. 5-1718 nights, PO. 7-3998 days
Cleveland Trenchers For Rent
Call AL. 8997

Trailers 189

VALUE—SERVICE
DEPENDABILITY
THIS IS what you find at BUDDY'S
23-FT., 35-ft., 37-ft., 41-ft., 42-ft., 45-ft. and 50-ft. ALL THESE new 1956 models are in one, two or three bedrooms; Some front kitchens and front and rear bedrooms with the latest appliances, including washers and dryers.
TWENTY mobile homes to choose from with modern Flare Fashioned Styling and Brilliant New Colors.
Buddy's Trailer Sales
The Finest in Mobile Homes
2448 Stewart Ave., SW—PO. 7-9664

LIKE NEW
SEVERAL like-new mobile homes. All metal, most with complete bath, shower and toilet. 1, 2 and 3 bedrms. These are extra, extra nice and we suggest you see them now.
Spartan 4-Sleeper $1,090
Elcar '51 Tandem.....$1,790
Elcar '50, 26 ft. $1,585
M-System Traveler....$1,490
Buddy's Trailer Sales
2448 Stewart Ave., SW PO. 7-9664

LET'S TRADE
YOUR furniture, auto, boat, diamond ring, lot, airplane or what have you on one of Buddy's pretty new, all-new 1956 mobile homes. They are gorgeous. Also several extra-clean used ones. First Nat'l. Bank financing.
Buddy's Trailer Sales
2448 Stewart Ave., SW
PO. 7-9664

SAVE! SAVE! SAVE! ON ALL
NEW QUALITY COACHES
Elcar-Star-Kozy Coach
Duo-Vagabond National
Good Used Trailers Terms
5 Years 5% Local Bank Financing
ATLANTA TRAILER MART
1780 STEWART AVE. PO. 1-8888
Open Evenings and Sundays

A BAR G TRAILER SALES
1310 Atlanta Rd. Marietta, Ga.

Trailers 189

ANNOUNCEMENT
OUR most sincere apologies for the condition of our sales lot while we are making improvements for your added convenience.
WE HAVE just received your long-awaited 50-ft. Champion, 3-bedrm. de luxe. Also, New Moons in both 8- and 10-ft. widths. Fine selection of used trailers.
5% BANK FINANCING
M & M TRAILER SALES
2153 STEWART AVE., SW
CLOSED SUNDAYS

A STEAL
1951 ROYAL SPARTANETTE, 35-ft., 1-BR., de luxe with complete bath, for only $2,490.
Buddy's Trailer Sales
Home of Quality Trailers
2448 Stewart Ave. PO. 7-9664

SEE
THE latest 1956 models. Dixie Queen, Knox, General, Buddy, Fairlane and Nashua. All within your budget.
DIXIE MOBILE HOMES
2353 STEWART AVE., SW

C. F. LIGHT
MOBILE HOME SALES
Distributors for:
Detroiter-Travelhome, Schult
Own-A-Home-Brandstrator
Good selection of used coaches.
2748 Bankhead Hwy., U.S. 78 West
SY. 4-3611

HOUSE TRAILER, 1956 Champion, 45 ft. long, 3 months old. $1,000 less cost. 40 ft. awning and wall-to-wall carpeted. Located next to fortune teller on Hwy. 166 jct. 92. Campbellton road between Douglasville and Ben Hill.

SPECIAL
36-FT. Spartan, 2 BR. Only $2,550
MYERS SPARTAN SALES
2535 Stewart Ave., SW PO. 7-4173

Motorcycles, Mtr. Scooters 191

CUSHMAN SCOOTERS
New and Used—Nothing Down
774 Ponce de Leon, EM. 3856

HARLEY-DAVIDSONS, all models and prices, LOW down payments.
MARION ROBERTS
1126 West Peachtree

1949 CUSHMAN motor scooter, motor recently overhauled. $90. POplar 1-4684.

1955 TRIUMPH "T110," 4,000 miles. $350 cash or $150 and take up notes. PO. 1-0814.

Auto Parts and Accessories 193

GEORGIA MOTOR SUPPLY
382 Whitehall AL. 2031

ENGINE PARTS & SERVICE
365 Boulevard, NE EL. 0021

UNITED MOTORS EXCHANGE
323 Spring LA. 8431

Auto Repairing, Painting 194

YOUR CAR PAINTED— $37.50
BRAKES RELINED—$12.95
Expert body and mechanical work
GORMAN'S PAINT & BODY SHOP
350 Mitchell St., SW CY. 3222

DRIVE A LITTLE—SAVE A LOT
East Pt. Chevrolet Dlr. PO. 7-26[illegible]

Boats and Motors 195

BOAT LOAD OF NEW BOATS
NEW boats of all kinds, some 14-ft. models for only $165. See the new THOMPSON Clinkers. SCOTTIE CRAFT 21-ft. Cruisers. New LYMANS with walk-thru center decks. CARTER CRAFT 14-16-ft. Custom models. The fabulous new FIBER CRAFT, colorful all plastic 15-footer. Also all '56 EVINRUDE motor models. Best trades in town.
PYRON & GARROW
"Where Boating Pleasures Begin"
594 Luckie, NW, Atlanta AT. 1828

Boats and Motors 195

IT'S NOT ALL LUCK!
REPRESENTING America's finest boats and motors now showing at the Municipal Auditorium.
CENTURY "Arabian," "Resorter," "Palomino."
TROJAN "Sea Breeze 2-21."
CRUISER'S Inc. "Holiday."
SWITZERCRAFT "Shooting Star."
The show continues at Cutter's, Inc., 1965 Buford Highway
WITH the other equally famous models manufactured by these companies.
CUTTER'S INC.
1965 Buford Hwy. VE. 4771

SEE US BEFORE YOU BUY
ALL MODELS Johnson Quiet motors, from 3 to 30 H.P. Immediate delivery. EASY TIME PAYMENTS! Complete repair service.
ARKANSAS TRAVELER, BARBOUR, COMMODORE, PLASTICRAFT AND SWIFT.
GRIFFIN'S MARINE
1890 Cheshire Bridge Rd.
On Buford Highway EM. 5493

CUSTOM SHOW MODEL
13-FOOT ARISTOCRAFT with Mercury 25 H.P. KG9 motor with quick silver lower unit. Will sacrifice complete rig, boat, motor, trailer, gas tank, windshield, leather seats, steering wheel and many other accessories for only $895.
BUDDY'S TRAILER SALES
2448 Stewart Ave., SW PO. 7-3664

QUALITY
THE LAWRENCE ElDorado — 15 feet of beauty and perfect construction. We have colors in boat paints to match the colors of your beautiful new Mercury, winner 1956 Fashion Academy Award.
C. A. MAY Marine Supply Co.
Covington Hwy., Decatur DE. 3184

TEE-NEE Trailers, priced from $100. New patented nylon roller inset in grooved tongue, keel suspension, motor transom support, geared winch, 1-man easy loading. Custom hitches.
GEORGIA MARINE, INC.
939 Hemphill Ave., NW EL. 3483

SEE THEM ALL
THEN see the Johnson Motors, Cadillac and Tomahawk boats and Holsclaw trailers at the boat show.
BOAT BUILDERS SUPPLIES
OUTBOARD SALES & SERVICE
802 Pryor St., SW LA. 8766

CHRIS-CRAFT runabouts and cruisers. Mercury Outboard Motors. Boat Repairs.
ATLANTA OUTBOARD MARINE
192 Broad St., SW WA [illegible]

SEE our new 16 and 18' cabin boats. Finished or unfinished.
McNEIL BOAT WORKS
Scottdale at end of P. de L. EV 6231

12-FOOT runabout, trailer and nearly new Wizard Super 10. Remote control. Very fast, $395. POplar 7-3681.

WILL pay $500 to $600 for good outboard rig. Might pay more for extra-good buy. EXchange 1068.

16-FOOT Century inboard and trailer, $950. VE. 4862, after 6 p.m.

Used Cars for Sale 181

CALLAWAY
MOTORS, INC.
OLDSMOBILE
231 W. Ponce De Leon
DE. 4436
DECATUR
"You Can Trade With Us"
'55 BUICK Century Riviera. One owner.
'55 DODGE Royal 4-dr. 1 own.
'55 FORD Fairlane 4-dr. One owner.
'54 PONTIAC Star Chief 4-dr. One owner.
'54 OLDS "98" Holiday Cpe. One owner.
'53 MERCURY 4-dr. 1 owner.
'53 OLDS "88" 2-dr. 1 owner.
'56 OLDS "88" Holiday. Demonstrator.
OPEN NIGHTS
CALLAWAY
MOTORS, INC.
OLDSMOBILE
231 W. Ponce De Leon
DE. 4436

Smith-Johnson
PONTIAC
1210 N. MAIN ST.
EAST POINT
'55 Pontiac Star Chief Catalina. Firegold and white, 7,000 actual miles.
'54 Pontiac Chieftain, 2-dr.
'53 Pontiac Chief. Del. 4-dr.
'55 Ford Custom 4-dr. F. M.
'55 Ford Ranch Wagon.
'54 Ford Custom "8." 4-dr.
'53 Buick R. M. Convertible.
'51 Chevrolet Spec. Dlx. 2-Dr.
'51 Buick Special 2-dr.
'53 Plymouth Cranbrook, 2-dr.
'51 Plymouth Cranbrook, 4-dr.
Lowest
Down Payments
Bank Rates
Up to 36 Months
OPEN NIGHTS
Smith-Johnson
PONTIAC
1210 N. Main St. East Point
Just Beyond Ft. McP.
PO. 7-7491

TOP
VALUES
DEMONSTRATOR
1955 De Soto
'55 FORD Country Sed. $2,495
DEMONSTRATOR
SEVERAL
'56 PLYMOUTHS
'55 DODGE Royal Lancer Hardtop. Power throughout.
Wagstaff
De Soto-Plymouth
887 SPRING ST.
Open Evenings 'Til 9!

Used Cars for Sale 181

CENTRAL
AIMING FOR THE
SOUTH'S LARGEST
CHEVROLET DEALER
OUR
VOLUME SALES
SAVES YOU MONEY
SAVE NOW DURING OUR 6TH
ANNIVERSARY SALE
DO BUSINESS WHERE BUSINESS IS BEING DONE
A General Motors Quality Dealer
CENTRAL
2930 PEACHTREE CHEVROLET EX. 4661
GEORGIA'S LARGEST CHEVROLET DEALER

Used Cars for Sale 181

DOWNTOWN
CHEVROLET
CO.

'54 OLDS Super "88" Conv. Black, Hyd., Power Brakes, Radio, H., w.w. tires. A real nice car and ready to go.. $1,395

'53 PACKARD Clipper, 4-Door. Dark Blue, Auto Trans., Power Brakes, Radio and Htr., 30,000 mi., one-owner. A very clean car $795

7 '53 CHEVS., 2-Doors and 4-Doors. All Colors. Power Glides, Straight Drives, Radios, Heaters, Other Extras. All very nice ...... $695 UP

'55 CHEV., Bel Air, 4-Dr. Yellow and Ivory, V-8. Radio and Htr., w.w. tires, other extras. A one-owner low-mileage car $1,595

'51 BUICK Sup. Hardtop, 2-tone Blue, Dynaflow, Radio and Htr., w.w. tires. A very clean car. $595

'50 CHEVROLET 2-Dr. Black, Htr., Seat Covers, Other Extras. Good second car ... $295

'52 PLYMOUTH 2-Dr. Blue, Htr., Seat Covers, Radio. A nice car for the money .. $495

'39 CHEVROLET 2-Dr. Black. You will have to see this one to believe it. $145

'48 PLYMOUTH 2-Dr. Green, Heater. A one-owner car that drives very good. A nice one $245

'48 OLDS 2-Dr. Black, Hydra., Htr, other extras. One of the cleanest cars in town $245

'52 CHEV. ½-Ton Pan. Green, Htr., Runs Good. Worth the money $325

'53 FORD ¾-Ton Pickup. Grey, V-8. A good little truck for the money. $545

A Lot Full of Values
DOWNTOWN
CHEVROLET
USED CAR LOT
266 Forsyth St., S. W.
"Through to Whitehall"
OPEN UNTIL 9
MU. 8-5000---MU. 8-5000

BUICK
BETTER BUY
USED CARS
46 North Ave.
VE. 5466
'55 BUICK Roadmaster Riviera Club Cpe. R. and H., Dynaflow, 1 owner, full power, low mileage.
'55 MERCURY Montclair Coupe. R. and H., Merc-O-Matic, full power, 5,400-mile car.
'52 OLDS 98 Holiday Coupe. R. and H., Hydra-Matic, full power, whitewall tires.
'50 DE SOTO 4-Door Sedan. R. and H., auto. trans., very clean.
'55 CENTURY Riviera Cpe. R. and H., Dynaflow, power steering, brakes; W. W. tires, one owner, low mileage.
'55 BUICK Special 4-Door Sedan. R. and H., Dynaflow drive. Very low mileage, one owner.
'53 DODGE. Low mileage, 21,000. Automatic transmission, radio and heater.
OPEN EVENINGS
HIX GREEN
Buick Co.
66 NORTH AVE.
VE. 5844

WADE

'55 FORD Victoria Radio and heater $1,695
'55 FORD Fairlane Club Sedan. Radio and heater $1,595
'54 DODGE 4-door. Radio and heater $845
'53 FORD Ranch Wagon V-8. Radio and heater $895
'54 CHEVROLET 210. Radio and Heater $995
'53 FORD Convertible. Radio and Heater Ford-o-Matic $945
'53 PLYMOUTH 2-Door Heater $645
'53 CHRYSLER Windsor 2-Door Radio and Heater $795
'54 FORD Custom 4-Door V8, Radio and Heater, Overdrive $1,095

CHEAPIES

'50 PLYMOUTH Radio and Heater $395
'49 FORD 2-Door Radio and Heater $295
'49 PONTIAC 2-Door $95
'49 PACKARD, Radio and Heater Overdrive $245
'50 FORD 2-Door. Heater $395
'50 MERCURY 2-Door. Heater $395
'50 PONTIAC 2-Door Heater $395
'52 PLYMOUTH 4-Door Sedan. Radio and Heater $495

WADE MOTOR CO.
400 SPRING ST., N.W.
AL. 5541—WA. 6720

Will Deliver Immediately
Biggest Discounts In Town

1956 FORD Custom 8 cyl. 2-dr. deluxe heater, turn sig., elec. clock PA wiper $1,795
1956 CHEVROLET Bel Air 4-Door Hardtop. Special paint, Powerglide $2,095
1956 CHEVROLET Bel Air 8 cyl. 2-dr. Powerglide, special 2-tone paint, deluxe heater $2,095
1956 CHEVROLET 210 4-Door 8 Cyl. Station Wagon. Large heater $2,145
1956 BUICK Special Riveria R&H dynaflow, tri-tone paint $2,595
1956 OLDS 88 Holiday Coupe. Hydra-Matic, radio and heater, white wall tires, wheel covers, 2-tone paint, De Luxe steering wheel $2,595
1956 OLDS 88 4-Door Holiday Sedan. Hydra-Matic, radio, heater, white wall tires, wheel cover, 2-tone paint, de luxe steering wheel $2,695
1956 BUICK Special 4-dr. Riveria, dynaflow, R&H, w/w tires, wheel covers, dlk. ster. wheel $2,695
1956 BUICK Century Riveria dynaflow, R&H, safety group, windshield washer, E-Z eye glass w/w tires, special paint $2,795
1956 BUICK Super Riveria Coupe, dynaflow, R&H, E-Z eye glass, power brakes and steering, w/w tires wheel cover, tri-tone paint, safety group $2,995

4,000 Miles or 90-Day Warranty on All 1956 Model Cars.
EASY TERMS

Peachtree Motors, Inc.
190 Edgewood Ave., N. E., Atlanta, Ga.
CY. 1667-8-9

FRED WALTERS OLDSMOBILE
2953 P'tree Rd., N. E.
You SAVE!

'53 OLDS Super 88 Holiday Coupe. 2-tone blue, R. and H., Hydra., whitewall tires .. $1,095

'55 FORD Fairlane 4-Dr. Fully equipped with R. and H. Beautiful 2-tone yellow and white $1,695

'55 OLDS 98 Holiday Coupe. Electric windows, electric seats, R. and H., Hydra-Matic, power steering, power brakes, tinted glass, low mileage, one-owner car, beautiful bronze and white $2,495
'54 BUICK Super Riviera Hardtop. Beautiful 2-tone, R. and H., Dynaflow, and many other extras. Special .. $1,695
'54 FORD Convertible. R. and H., W. W. tires. A real clean car with good top, priced to sell $1,195
'53 CHRYSLER N. Y. Sed. Fully equipped with R. and H., automatic transmission, power steering, light green $895
'49 FORD Custom 2-Dr. V-8. R. and H., W. W. tires. A nice car $295
'51 MERCURY 2-Door and 4-Door. Real sharp cars. Each ... $695
'52 OLDS 88 4-Door. Fully equipped, Hyd., heater. Real nice car for $695
'50 OLDS 88 Convert. Red, R. and H., Hydra-Matic, whitewall tires $495
'51 OLDS 98 4-Door. R. and H., Hydra., green, nice $595
'55 PONTIAC Catalina Star Chief Hardtop. Fully equipped with everything. Beautiful 2-tone, low-mileage, one-owner car $2,195

SPECIAL
'56 OLDS 98 De Luxe Holiday Coupe. Fully equipped, Jetaway Hyd., R. and H., power steering, power brakes, elec. windows, automatic 6-way seat, oversize w. w. tires, dual exhaust, rear seat speaker, backup lights, special 2-tone paint. Save $1,000 on this 1,200-mile demonstrator with new car warranty.

'50 CHEVROLET Special De Luxe 2-Door. R. and H., W. W. tires, real sharp car $445

OPEN EVENINGS 'TIL 9
EX. 6324

Bill Thornton, Inc.
OPEN EVENINGS

Large Selection of '56 Rambler Station Wagons at Big Savings

'55 RAMBLER 2-Door Station Wagon. Less than 306 miles. $1,795
'54 CHEVROLET "150" 2-Dr. Like new condition ... $995
'54 PACKARD Clipper 4-Door. Ultramatic. Clean ... $1,195
'54 PLYMOUTH 2-Dr. Station Wagon. Clean $1,095
'53 AUSTIN of England A-40, 4-Dr. Perfect cond. $675
'53 DODGE Pickup. Low mileage, one owner $780
'53 FORD Courier Sedan Delivery. Clean $790
'52 CHEVROLET 4-Dr. De Lx. Powerglide, new tires .. $695
'51 HENRY J 6-Cyl. $295
'53 CHEVROLET "150" 2-Door. Clean, low-mileage car $795
'49 BUICK Super 4-Dr. $295
'50 PLYMOUTH 2-Dr. $375
'54 OLDS "88" 4-Dr. Hydra-Matic, 2-tone green .. $1,595
'52 RAMBLER Station Wagon. O'drive. Clean $695
'52 HUDSON Hornet 4-Dr. Hydramatic. R. & H., .. $695
'51 FORD 2-Dr. V-8. R. and H. Whitewalls $595
'51 DE SOTO Carryall 4-dr. Clean. Makes a bed ... $495
'51 RAMBLER Convertible. New top. Clean $495
'50 CHEVROLET 2-Dr. ... $395
'50 BUICK 4-Dr. $395
'49 PONTIAC 2-Dr. $395
'49 OLDS "98" 4-Dr. All extras. Very clean $445
'49 CHEVROLET 2-Dr. Rough, Runs good $175
'51 RAMBLER Conv. Rough, runs good $250
'50 HUDSON "6" 4-Dr. $195
'49 HUDSON 4-Dr. Rough .. $95

Many Other Makes and Models to Choose From

Bill Thornton, Inc.
1351 Bankhead Ave., N. W.
SY. 4-8271
HUDSON
"Authorized Dealer"
Parts — Service

THE AUTOMOBILE YOU WANT MAY BE LISTED ON THESE PAGES

EXPANSION SALE

HEADQUARTERS FOR CHEVROLET CARS AND TRUCKS — ESTABLISHED 1869

"The Old Reliable" is adding over 30,000 square feet to our present facilities to enable us to serve you better. During this period we have a terrific space problem—construction people are all over the place—we must make room. So profits go, margins go, any reasonable deal must be made. Space is at a premium. We have no place to store our new car trade-ins This is your chance—your money-saving opportunity of the year.

'55 CHEVROLET 4-dr. Sedan. Htr., 2-tone paint, good tires. Excellent buy ... $1,495
'54 CHEVROLET 4-dr. Sedan. Radio, heater, 2-tone blue and gray finish. Extra clean $1,095
'54 CHEVROLET 210 2-door. Radio, heater, beautiful light blue finish, white wall tires. Extra clean $995
'53 PONTIAC Chieftain 8. Radio, heater, Hydra-matic drive, white wall tires. Extra clean $1,145
'54 FORD Customline V-8. Radio, heater, good tires, clean throughout $1,095
'50 PACKARD. Radio, heater, Ultramatic dr., original black finish. White wall tires. This one you have to see to appreciate $495
'54 CHEVROLET 2-dr. Radio, heater. Orig. clean finish. Clean throughout ... $895
'51 PONTIAC 2-door Sedan. R. and H., W.W. tires, clean $495
'40 FORD Deluxe 2-door. R. and H. Extra clean $295
'52 PONTIAC Chieftain 8. R. and H., Hydramatic drive. Clean throughout $695
'55 FORD Customline V-8. R. and H., Fordomatic drive, white wall tires and original black finish $1,695
'54 BUICK Century Riviera Sport Coupe. R. and H., Dynaflow, orig. red and white finish and W.W. tires. Clean $1,695

TRUCKS

'52 CHEV. 1-ton stake, good tires and clean throughout $595
'52 FORD ½-ton Pickup. R. and H. Good tires. Only $595
'54 DODGE ¾-ton stake. Extra clean $795
'47 INT. 1½-ton cab and chassis. Good tires, extra clean .. $495

HEADQUARTERS FOR CHEVROLET CARS AND TRUCKS

"The Old Reliable"

JOHN SMITH CO.

555 SPRING ST. OPEN EVENINGS EMerson 8117

CHOICE OF THE PEOPLE
BIG '56 PONTIAC

122"-124" WHEELBASE 205-240 HORSEPOWER

PONTIAC
OUTSOLD ALL OTHERS
in the State of Georgia in 1955* except two in the so-called low priced field.
**Figures compiled by R. L. Polk and published in Automotive News Dated Feb. 27, 1956*
You can Now own a Big '56 Pontiac cheaper than 44 models of the low priced three.
★ ★ ★ ★ ★
When you buy from us you get our exclusive 30,000-mile 30-month guarantee.
COME IN—GET OUR DEAL BEFORE YOU BUY

GOULDMAN-TABER PONTIAC, Inc.
161 IVY ST., N. E. OPEN 'TIL 9 CY. 7366

Adams Motor Co.
501 S. Main PO. 1-0601-2
EAST POINT

'53 DODGE 4-dr. Coronet, $995
'55 CHEV. 2-dr. R. & H. $1,295
'55 FORD Tudor. R. and H., Fordomatic $1,495
'55 PONT. 2-dr. Hyd. .. $1,495
(11) '56 PONTIACS. All types. Star Chiefs, Cats., $2,260 up
(3) '56 OLDS Holiday Coupes. All colors ..... $2,500 up
'53 OLDS "88" Super, 4-dr. $1,195
(5) '56 FORDS, all types Victoria Coupes $1,900 up
(4) '56 CHEVROLETS, all types Bel Air Coupes, $1,495 up
'56 PLYM. Belvedere, 4-dr.

PO. 7-3998
403 S. MAIN

'55 FORD Pickup $1,095
'54 FORD Pickup 595
'53 FORD Pickup 695
'51 FORD Pickup 495
'53 CHEV. Pickup 595
'50 CARRY-ALL 395
'55 FORD Panel 1,195

GLENN BUICE
Better Values

'51 FORD Victoria. R. and H. Fordomatic.
'54 PLYMOUTH Savoy Coupe. Heater. Very clean.
'55 CHEVROLET V-8 4-Dr. R. and H. Powerglide.
'53 MERCURY 4-Dr. Monterey Sedan.
'55 FORD Ranch Wagon. V-8. Very clean.
'53 OLDS Holiday Cpe. R. and H. Hydra-Matic.
'54 FORD 4-Dr. Sedan V-8.
'52 FORD Victoria Coupe, R. & H. Fordomatic, white tires.
'53 OLDS "98" 4-Dr. Power brakes and steering.
'51 OLDS 2-Door. R. and H. White tires.
'50 OLDS 88 2-Dr., R. and H. White-wall tires.
'50 CHRYSLER Windsor Sedan. R. and H.

OPEN EVENINGS 'TIL 9
Glenn Buice Glenn Buice Jr.
Bill Payton Claude White
42 Years in Atlanta
LA. 1961
367 Spring St., NW.

PRE-SPRING SPECIAL

This is No-Gimmick Ad. For the month of March we are going to sell more cars than ever before in our history. Yes we are going to sell in volume but by no means are we going to sacrifice our reputation of Honest and Courteous Dealings.

The Boss is not out of town and we are not trying to give the place away, we are going to show the finest people on earth, Our Customers, that cars can be sold on a volume basis with honest and sincere dealings, using a sound financing plan. So if you are going to buy a car this year you would be $$$ ahead to get our March Special. Buy from a dealer who will not sacrifice good will for a shady deal.

Wagstaff
DESOTO—PLYMOUTH
Payments arranged to suit you with bank rate financing
OPEN EVENINGS 'TIL 9
18 Courteous Salesmen to Serve You!
887 SPRING ST. PHONE AT 2751 OR EL. 1952

NEED A USED CAR? CHECK THESE LISTINGS

75,000
CARS AND TRUCKS SOLD

"The Old Reliable", John Smith Company has sold more cars and trucks than any other automobile dealer in Atlanta, perhaps in the entire South.

Organized in 1869, we became automobile dealers in 1906, General Motors Dealers in 1914 and Chevrolet Dealers in 1924. Our customers in 1906 read like Who's Who of Atlanta pioneer families and we still serve their children and grandchildren.

1955 was our largest year in history. We delivered over 5,000 cars and trucks. We think that every one of those 5,000 purchasers got a real value and in addition he was assured of "After-Sales Satisfaction" which guarantees his motoring happiness.

Buy your next car or truck from "The Old Reliable", John Smith Company, where thousands through the years have gotten a full measure of value and motoring satisfaction.

"The Old Reliable"
JOHN SMITH CO.
Established 1869
Headquarters for CHEVROLET Cars and Trucks
530 West Peachtree St. EMerson 8111

BOOMERSHINE

Atlanta's Prestige Pontiac Dealer

Needs clean '53, '54 and '55 model used cars. Any make, model or body styles. Up to $900 more than actual value in trade on a fabulous 1956 Pontiac.

TOTAL PRICE $1990
FOR A BEAUTIFUL 1956 V-8 PONTIAC
PAYMENTS CAN BE AS LOW AS
$58.49 Per Month 36 Full Months to Pay
FIRST PAYMENT DUE MAY 1, 1956
Boomershine wants 100 deals on this money-saving basis this week, so hurry—NOW—TODAY!
BOOMERSHINE IS OPEN 'TIL 9 P.M.

BOOMERSHINE PONTIAC
Corner of Spring and Hunnicutt Sts.
Turn on Hunnicutt From West Peachtree
Free Parking In Boomershine's Big Service Department
CY. 5871 425 SPRING ST.
OPEN 'TIL 9:00

Cadillac

'55 CADILLAC Eldorado.
'55 CADILLAC Sedan. Tan.
'55 CADILLAC Sed. 2-Green.
'54 CADILLAC "62". Green.
'54 CADILLAC "62". Blue.
'54 CADILLAC "62". Air-con.
'51 CADILLAC Sedan. Black.
'51 CADILLAC Sed. 2-Grey.
'49 CADILLAC Sedan. Grey.
'48 CADILLAC Sedan. Blue.
'53 BUICK Riviera. Maroon.
'55 OLDS "88" Holiday. 2-dr.
'55 OLDS "88" Holiday. 4-dr.
'55 STUDE. President Sedan.

Good Selections of Others
Plenty Room to Park and Trade

You Can Believe
CAPITAL AUTO CO.
Authorized Dealer
Opp. Biltmore Hotel EM. 1661

This Emblem is more than just our name on the back of every car we sell. It symbolizes
VALUE—SERVICE—DEPENDABILITY

Hix Green ATLANTA

THIS IS A TOKEN OF OUR SINCERE DESIRE TO RENDER SERVICE AT ALL TIMES

"The Buick Center"
HIX GREEN BUICK CO.
North Ave., Between the Peachtrees Phone VE. 5844

Use Journal-Constitution Want Ads

CAPITOL NOTEBOOK

Mr. Hatchett Has New Boss Now

By M. L. ST. JOHN

Constitution columnist Celestine Sibley tried to get into solitary confinement at the Whitfield County public works camp and couldn't get in. It's been a long, long time since a reporter couldn't get into jail.

Whitfield County's warden, Fred Gobel, wouldn't let Celestine eat the food served the prisoners — in fact, he wouldn't even let her see it. Just gave her a menu and said "That's what they had to eat."

Since Mr. Gobel's actions were upheld by J. B. Hatchett, veteran assistant state director of corrections, it is feared that this incident could lead to the end of the penal reform program in Georgia.

UPS AND DOWNS

The prison reform program has had its ups and downs since it began in 1943. There have been prison breaks, beatings, bad food and cruel treatment during this time. But, through it all, the state prison leaders have welcomed the newspapers. Mr. Hatchett has been with the program, all this time. Over the years, Mr. Hatchett has praised the newspapers for their help in improving prison conditions—and in defending the penal reform program from attacks by out-of-state people.

The State of Georgia spent a bit of tax money a few years ago making a movie of life in Georgia's modern prisons. It did so, primarily, in order to give Atty. Gen. Eugene Cook an illustrated argument to refute charges against Georgia's penal system by a fugitive in Pennsylvania.

Mr. Cook supplemented this film with clippings from The Atlanta Constitution, which showed that this paper's writers had always been given free access to the prisons—and generally found prison conditions good.

Let's do a bit of contrasting.

The Constitution received reports that Whitfield County prisoners were being beaten, and that the food was bad. A writer and photographer were dispatched to Whitfield County to investigate. Warden Gobel and County Commissioner Tom Patterson blocked the investigation. Mr. Hatchett backed them up, declaring that no other state permits reporters to look at prisons.

That doesn't sound like the Mr. Hatchett who boasted to federal courts in Pennsylvania that the Georgia prisons were open for inspection. The Mr. Hatchett who always asks newsmen to confirm, when he is praising prison reform to visitors, that reporters can look at the prisons "any time they want to."

Contrast this refusal of inspection with former Gov. Talmadge's challenge a few years ago that won national headlines. Angered with a northern federal judge for believing stories of a Georgia Negro fugitive, Gov. Talmadge invited the judge to come to Georgia, unannounced, and visit any prison he desired at any time.

NOTHING TO HIDE

"We have nothing to hide," Talmadge declared. This was the best possible defense the state could offer.

Whitfield County, backed by Mr. Hatchett, refuses admittance to certain parts of its prison to reporters—refuses to let reporters see what prisoners are eating.

Contrast this with our own surprise visit last year to the Jackson County Public Works Camp.

"Come in, make yourself at home, eat dinner with us." That was the greeting of Warden Roy Whitehead. The food was good. Warden Whitehead had nothing to hide.

Contrast the Whitfield County refusal, backed by the state, with what happened several years ago. We got a report of cruel treatment from a south Georgia camp. Walter Matthews, backed by Mr. Hatchett, accompanied us on the inspection—though he wasn't told the destination until we neared the camp. Mr. Matthews did a fine job straightening out this situation.

TURNABOUT

In the past, the successful prison reform program has worked well, with Mr. Hatchett opening gates when local wardens—who had something to hide—balked at admitting newsmen. Today, Mr. Hatchett is supporting a local warden in barring a thorough inspection.

Perhaps the reason lies in the fact that Mr. Hatchett has a new boss today.

Jack Forrester, Griffin administration appointee as state director of corrections, says he has received no "official complaint" of any wrong-doing in Whitfield.

Perhaps Warden Gobel doesn't choose to make an "official complaint" against Warden Gobel.

Billy Graham

Help Others And Dispel Self-Pity

QUESTION: I am living alone and life has lost all meaning for me. What can I do to give me a settled feeling again?—V. T. Y.

ANSWER: Faith in God is like an anchor for the soul. The Bible tells us: "Which hope we have as an anchor of the soul, both sure and steadfast, and which entereth into that within the veil."

This simply means that when we place our faith in Christ and what He has done for us, we find our anchor of the soul reaching out into the future where Christ will some day reveal the glories of eternity to His own. Stop your introspection and turn your thoughts outward to Christ. Then stop thinking about your own loneliness and look for someone you can help.

There is nothing calculated to dispel self-pity more than to lend a helping hand to others. Let me suggest, too, that you take the Bible and read the Psalms through, all at one sitting if possible; then read them again and again.

In them you will find comfort and hope and you will find yourself praying the prayers of God's servants who wrote these wonderful expressions of spiritual yearning and assurance.

Journal-Constitution Magazine Goes Boating at Allatoona Next Sunday

Look for these stories in the Sunday Journal-Constitution magazine:

Every season's just right for boating at Allatoona. Every weekend the water is crowded with boats of all kinds. Magazine staff writer Willard Neal tells about the fun Atlanta skippers and crews have on the inland sea in Sunday's Atlanta Journal-Constitution Magazine.

EVEN BOY SCOUTS STRIKE OIL IN ALABAMA. When their gusher spouted black gold high in the air, Boy Scouts around Citronelle, Ala., knew everything was "oil" right. Read about the oil boom at the little Alabama town, where they're even finding oil under the streets.

THE WHITE HOUSE WAS NOT IN WASHINGTON, D.C. for 10 days in February. It was near Thomasville, Ga., at Mileston Plantation, which is owned by Secretary of the Treasury George Humphrey. You'll enjoy Andrew Sparks' article about the President's Georgia vacation and the two pages of color photographs by Staff Photographer Floyd Jillson.

Dobbins Film Premiere Here

The world premiere showing of "Sentinels in the Air," a 15-minute documentary filmed at Dobbins Air Force Base and Marietta, is now being conducted at the Paramount Theater.

The film, produced and narrated by Robert Preston, tells how the Air Reserve program is part of our national security, according to Col. James W. Thomas, Atlanta area reservists were used in the film.

The script was written by Maj. Curtis Mees, manager of the Paramount and a member of Flight D, 9905th Air Reserve Squadron. The film will be shown at the Paramount throughout this week and in 7,000 other theaters throughout the nation.

Among those attending the dinner and opening here were Col. Harry D. Copland; Col. Joseph L. Sullivan, commander of the 2589th Air Reserve Flying Center at Dobbins, and Col. George H. Wilson, commander of the 842nd Fighter Bomber Wing, reserve unit at Dobbins.

FOOL

Friends said he'd be a fool to go into psychoanalysis and risk ruining his career, but Sid Caesar persisted in his treatments anyhow. Today, in the new issue of LOOK Magazine, Sid tells how psychoanalysis has actually enhanced his career and brought greater happiness into his life.

Today—get LOOK

LOANS for things you need and want

Get $20 to $1000 at Household Finance for any worthwhile purpose. It's the logical place to borrow . . . the way nearly two million folks every year get the extra cash they need. Household's charges are less than the lawful maximum.

Household provides life insurance on all loans without extra cost to you.

HFC HOUSEHOLD FINANCE Corporations

Belvedere Plaza Shopping Center, 3675 Memorial Drive, PHONE: CRescent 3895
852 Gordon St., S. W., PHONE: PLaza 3-5768
124 Alabama St., S. W. cor. Broad, Across from Rich's, PHONE: CYpress 6941
953 Peachtree St., N. E., PHONE: VErnon 6626
193 Peachtree St., 2nd Floor, Above S & W Cafeteria, PHONE: CYpress 6426

travel Trailways to the next town or across the nation

DALLAS 14 SCHEDULES DAILY 17.25
MIAMI 7 SCHEDULES DAILY 12.75
KNOXVILLE 5 SCHEDULES DAILY 4.35
ST. PETERSBURG 7 SCHEDULES DAILY 10.10
NEW YORK 6 SCHEDULES DAILY 17.10
NORFOLK 6 SCHEDULES DAILY 11.95
plus fed. tax

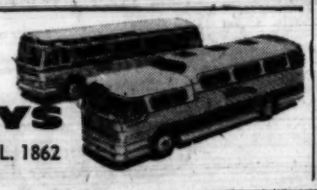

TRAILWAYS 212 SPRING ST., N.W.—AL. 1862

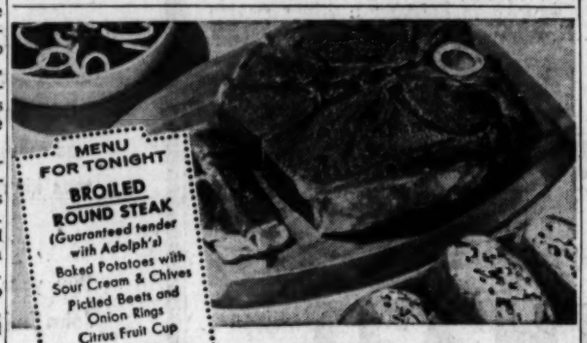

MENU FOR TONIGHT
BROILED ROUND STEAK (Guaranteed tender with Adolph's)
Baked Potatoes with Sour Cream & Chives
Pickled Beets and Onion Rings
Citrus Fruit Cup
Beverage

...with Adolph's you can serve low-cost "Luxury Meals" often!

Sizzling Round Steak – broiled to tender, juicy perfection with the magic of Adolph's Meat Tenderizer! Serve this low-cost steak dinner often without increasing your food budget.

Make all meat wonderfully tender – reduce cooking time and shrinkage – with Adolph's! Try it today, Seasoned and Non-Seasoned at your grocers. New FREE Meat Recipes, too.

Broiled Round Steak is only one of the exciting new meat recipe ideas you'll find on Adolph's label.

Be sure it's tender-use Adolph's

Guaranteed by Good Housekeeping

© 1956 Adolph's Ltd.

Only new SUPER ANAHIST ANTIBIOTIC NASAL SPRAY gives you all these positive benefits

1 Antibiotic ingredient kills germs on contact . . .
2 . . . while Thonzide ingredient penetrates the mucus-barrier to reach the site of infection *fast!*
3 This results in a shrinking action on swollen membranes . . .
4 . . . amazing reduction of post-nasal drip . . .
5 . . . clearing action melts away mucus to make breathing easy . . .
6 . . . with fast recovery from head-cold miseries!

It's the same type therapy Doctors Prescribe

Super Anahist Antibiotic Nasal Spray is Not a Watery Mist but Millions of Active Congestion-Breaking Droplets

No other nasal spray in the world gives you all six of these positive benefits. Because no other nasal spray . . . only SUPER ANAHIST . . . has this exclusive *antibiotic formula plus Thonzide!*

At drug counters everywhere. Get the leakproof, pocket-size plastic container . . . today.

And on Cold Tablets, Cough Syrup or Chest Rub—the name SUPER ANAHIST means "Best Medicine for Cold's Distress"

DRUG LANE STORES

"MORE BEEF! More Beef in Ideal - Ideal gives them PETS APPEAL"

You win with new Cavalier!

—the king size smoke with the king size taste!

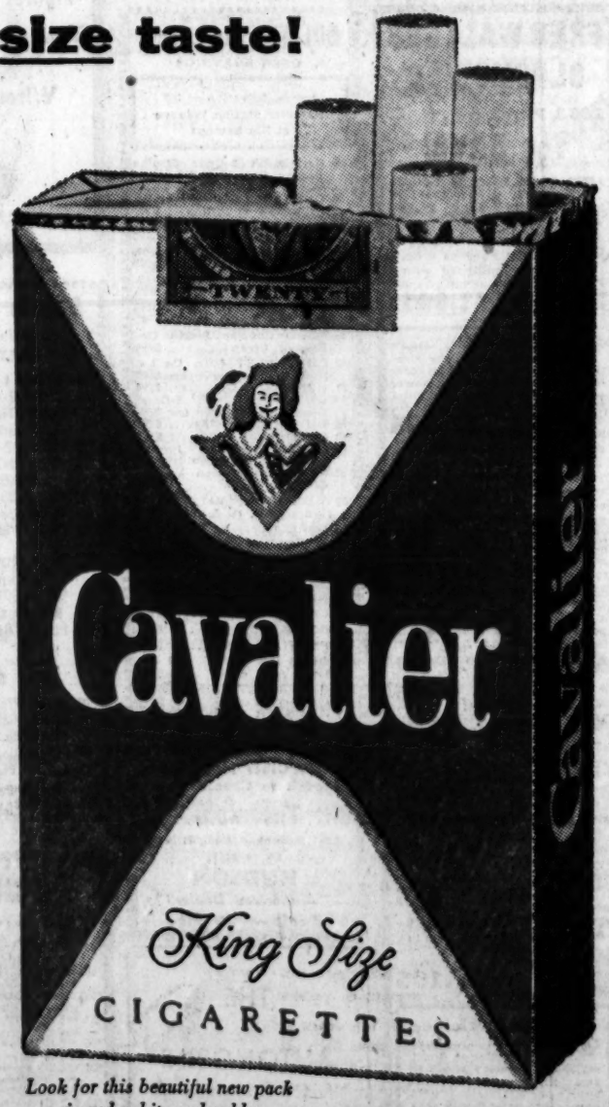

Look for this beautiful new pack in red, white and gold.

You win plenty . . . plenty of new smoking enjoyment. *First,* you find really fine *taste* in this new king size cigarette. Rich, natural flavor flows to you through an extra length of top-crop tobaccos. *Fine* flavor, *plenty* of it, smoke after smoke . . . that's new Cavalier's *taste* story. *And* you win plenty more! Right away you find the smoke *feels* as good as it *tastes. Feels* good to you, *smooth* and easy-going. It's the king size smoke with the king size taste! So try new Cavaliers. Win *more* smoking enjoyment with this great new king size cigarette . . . a sure winner!

—the smoke feels as good as it tastes!

R. J. Reynolds Tobacco Company, Winston-Salem, N. C.